

SIGN BUILDING PERMIT APPLICATION - WORK SHEET

CITY OF RAPID CITY

300 SIXTH ST • RAPID CITY, SD 57701

(605) 394-4157

APPLICATION DATE: 2-14-14

PROPERTY INFORMATION

LOT ADDRESS 601 Columbus St.

OWNER NAME Performing Art Center of Rapid City
& ADDRESS _____

TEL _____

LEGAL DESC _____

ZONED _____ ACRES _____

SETBACKS _____
EASEMENTS _____

ACCESS FROM _____
PERMIT TYPE Ground Sign

OF SIGNS _____ # SQ FT _____

APPEAL # _____ DRAINAGE _____
APPEAL # _____ BASIN CODE _____

COMMENTS _____

FLOOD PLAIN? YES NO

DATE STRUCTURE WAS BUILT IF HISTORIC REVIEW REQUIRED _____

CONTRACTOR INFORMATION

CONTRACTOR Rosenbaum's Signs

PO Box 987
Rapid City, SD TEL 342-0481

ARCHITECT/
SURVEYOR _____

TEL _____

ENGINEER _____

TEL _____

ELECTRICAL _____

TEL _____

APPLICANT INFORMATION

NAME Rosenbaum's Signs

ADDRESS PO Box 987

CITY/STATE Rapid City, SD TEL 342-0481

RELATIONSHIP TO PROPERTY:

OWNER CONTRACTOR OWNERS REPRESENTATIVE

FEE INFORMATION

TOTAL COST \$14,200.00

145N004

FRONTAGE: LENGTH 900/299, 39 ALLOWABLE SQ. FOOTAGE 2,676

NEW SIGNS: Construction drawing, elevation drawing, and site plan required.

| SIZE | DIMENSIONS | TYPE | HEIGHT | SETBACK | GROUND CLEARANCE | ON-PREMISE MESSAGE | ILLUMINATION |
|-------|------------|-------------|--------|---------|------------------|--------------------|--------------|
| 40 SF | 60"x94" | Monument | 54" | 10' | — | (Y) N | (Y) N |
| SF | | Ground Sign | | | | Y N | Y N |
| SF | | | | | | Y N | Y N |
| SF | | | | | | Y N | Y N |
| SF | | | | | | Y N | Y N |
| SF | | | | | | Y N | Y N |
| SF | | | | | | Y N | Y N |
| SF | SUBTOTAL | | | | | Y N | Y N |

EXISTING SIGNS: Describe all existing signs on the premises.

| SIZE | DIMENSIONS | TYPE | HEIGHT | SETBACK |
|------|------------|------|--------|---------|
| SF | | | | |
| SF | | | | |
| SF | | | | |
| SF | | | | |
| SF | | | | |
| SF | | | | |
| SF | | | | |
| SF | | | | |
| SF | SUBTOTAL | | | |

EXISTING _____ + NEW 40 = TOTAL SIGN SF 40

SITE INFORMATION

ZONING: GC CBD HIST LI LDR MDR NC OC OTHER School

CHANGE IN SIC CODE: YES NO BUILDING PERMIT REQUIRED: YES NO NOT FOR THIS

SITE TRIANGLE UNOBSTRUCTED: YES NO INDIVIDUAL - RC High School

HISTORICAL BUILDING: DISTRICT ENVIRONS

HISTORICAL REVIEW REQUIRED: YES NO REVIEW DATE: _____ APPROVED: YES NO

PCD REVIEW REQUIRED: YES NO REVIEW DATE: _____ APPROVED: YES NO

APPLICANT HAS CHECKED FOR EASEMENTS: YES NO

ALL SIGNS IDENTIFIED (LOCATION, SIZE, TYPE): YES NO

OFFICE USE ONLY

APPROPRIATE SIGN INFORMATION PROVIDED: YES NO

APPROPRIATE SITE INFORMATION PROVIDED: YES NO

ACCEPTED DENIED MAY BE APPEALED

COMMENTS: OK for size and placement of Ground Sign Lic Sign Contractor assist install Lic Electrician must do all wiring and provide UL#

REVIEWED BY: CJ

DATE: 2-25-14

Legend

- Roads**
 - Interstate
 - US highway
 - SD highway
 - County highway
 - Main road
 - Minor arterial
 - Collector
 - Ramp
 - Paved road
 - Unpaved road
 - Unimproved road
 - Trail
 - FS Highway
 - Airport Runway
 - Not yet coded
- Address Points**
- Lot Lines**
 - Null
 - Lot Line
 - Parcel Line
- Township/Section Lines**
 - 0
 - 7
- County Line



Scale: 1:1,845

Map Notes:

DISCLAIMER: This map is provided 'as is' without warranty of any representation to accuracy, timeliness, or completeness. The burden of determining accuracy, completeness, timeliness, merchantability, and fitness for or the appropriateness of use rests solely on the user. Rapid City and Pennington County make no warranties, express or implied, as to the use of the map. There are no implied warranties of merchantability or fitness for a particular purpose. The user acknowledges and accepts the limitations of the map, including the fact that the data used to create the map is dynamic and is in the constant state of maintenance, correction, and update. This document does not represent a legal survey of the land. There are no restrictions on the distribution of printed Rapid City/Pennington County maps, other than the City of Rapid City copyright/credit notice must be legible on the print. The user agrees to recognize and honor in perpetuity the copyrights and other proprietary claims for the map(s) established or produced by the City of Rapid City or the vendors furnishing said items to the City of Rapid City.



RAPID CITY
601 COLUM

PERFORMING ARTS CENTER
OF RAPID CITY



The Pirates of Penzance
Feb. 14-23, 2014

ORIGINAL REQUEST PRESENTED TO HSB 4/22/14

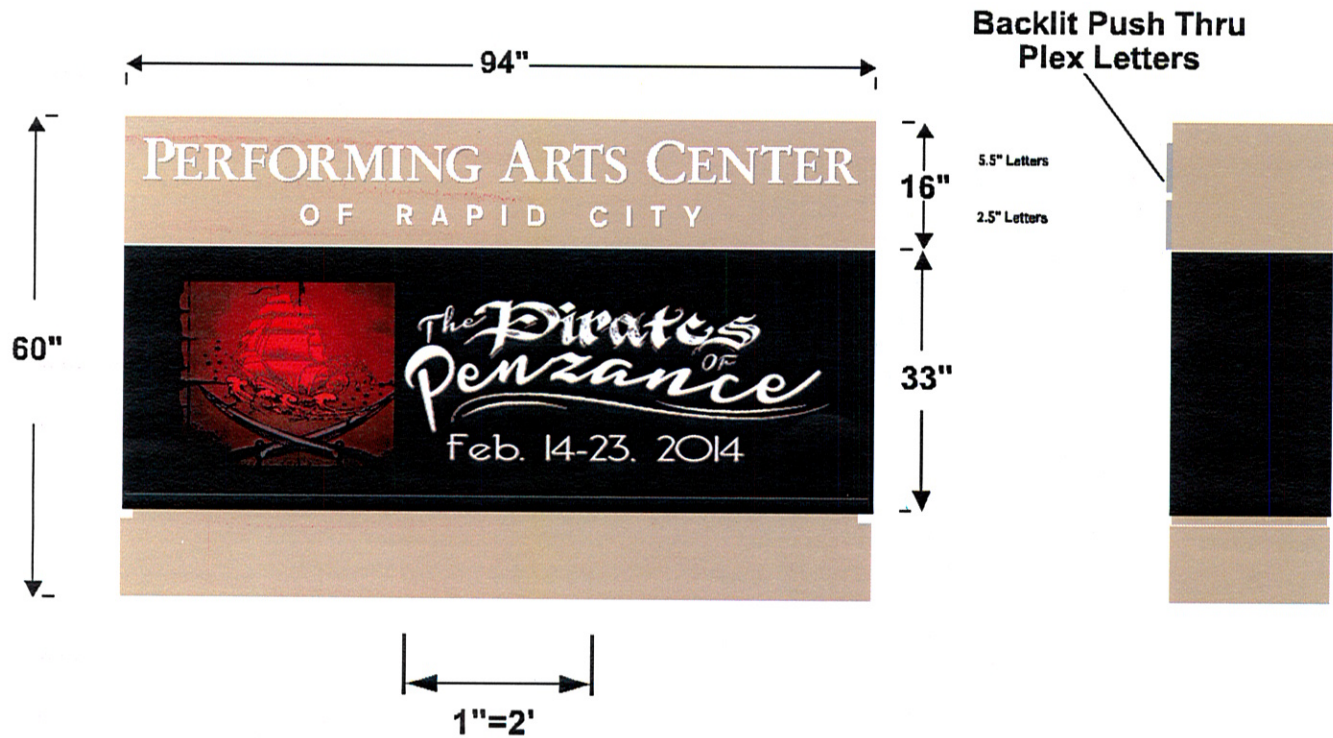

Current Request:
LED Size: 3'3" x 7' 6"

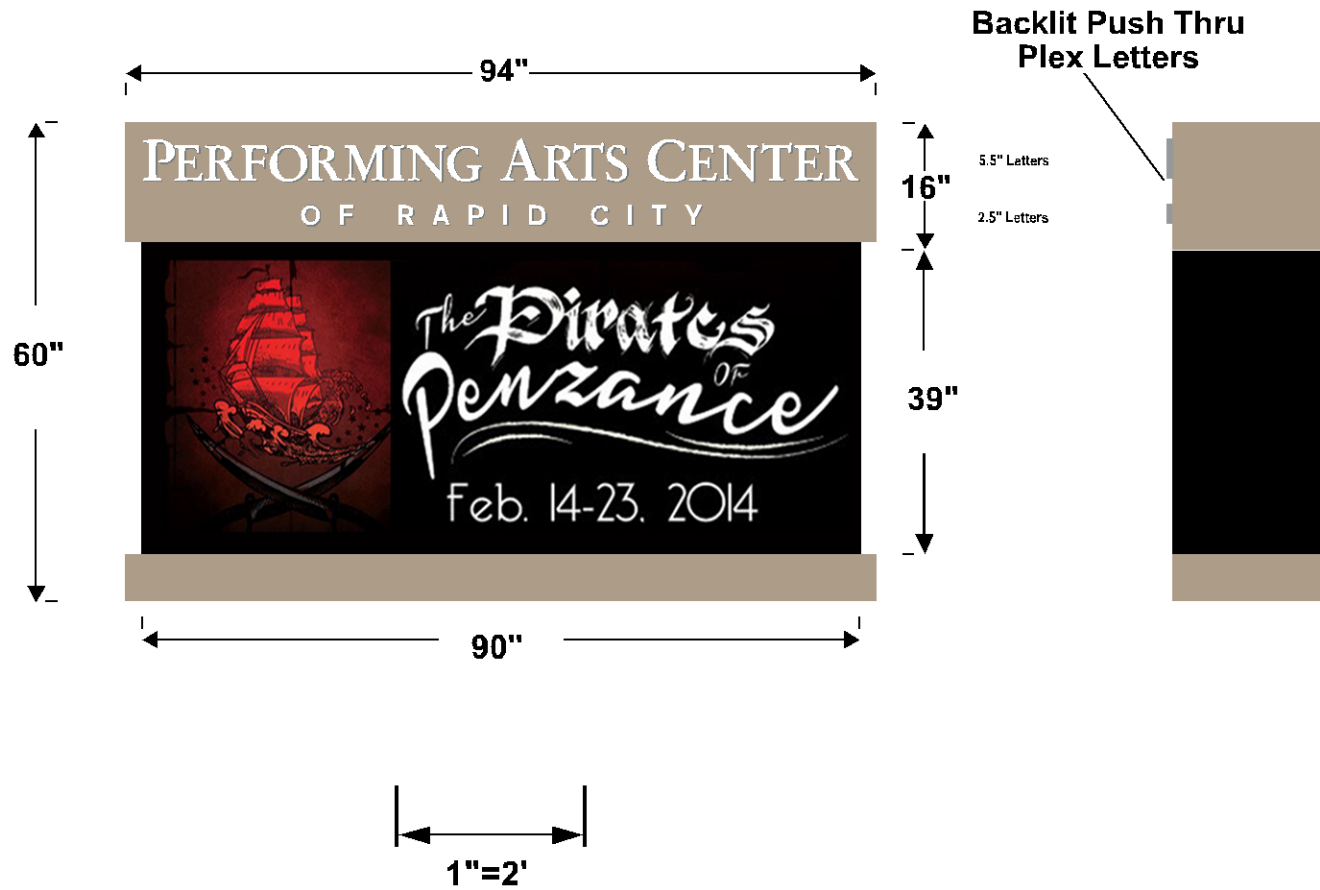

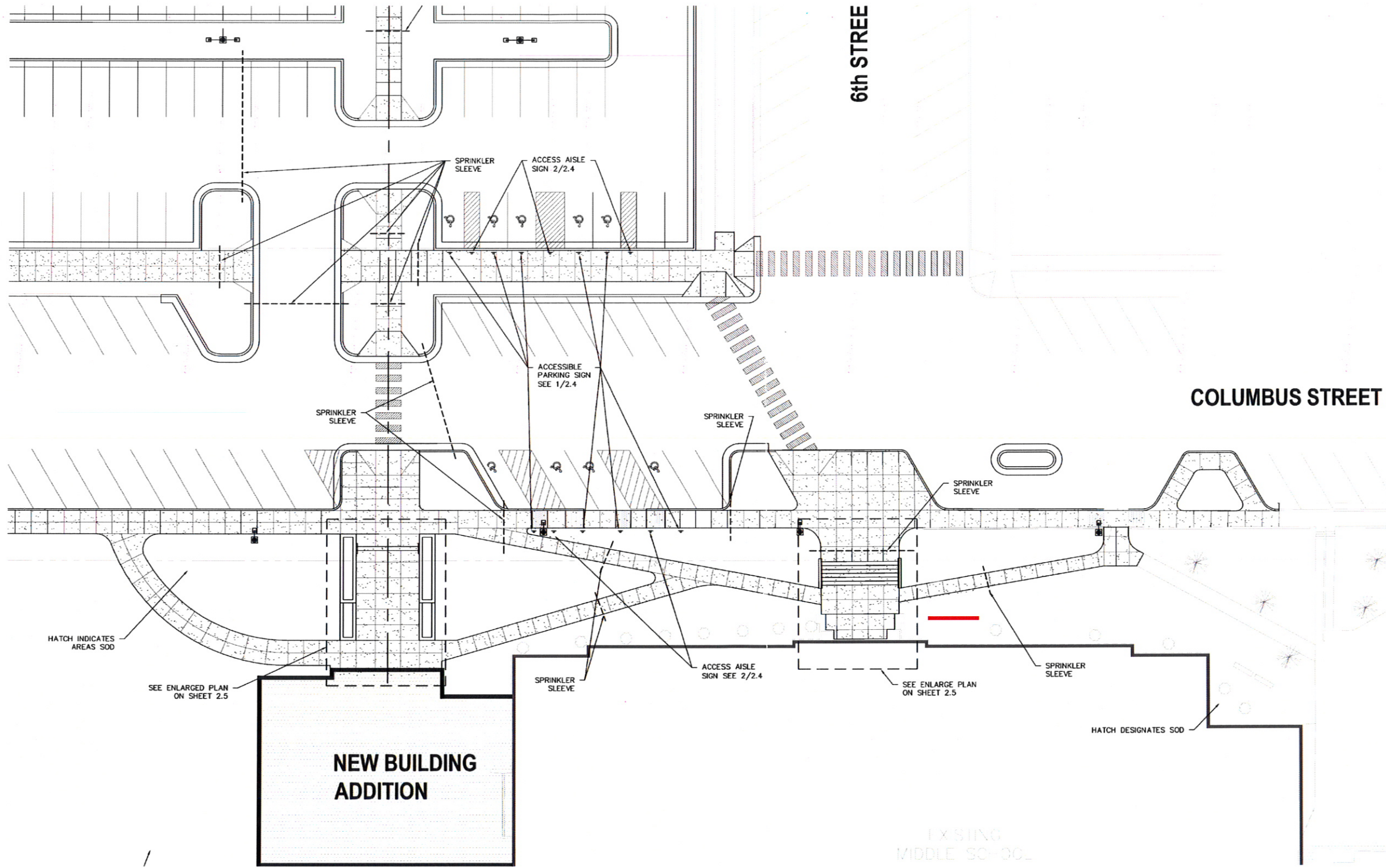

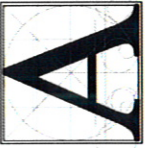
| | |
|---|-------------|
|  | DRAWING |
| | SITE 2.4 |
| project: RAPID CITY HIGH SCHOOL job no: 0000.0000.00 drawn: KEB checked: KEB date: 02-18-14 revised: _____ Architecture Incorporated 415 south main avenue, sioux falls, south dakota 57101 (605)339-1711 | |