

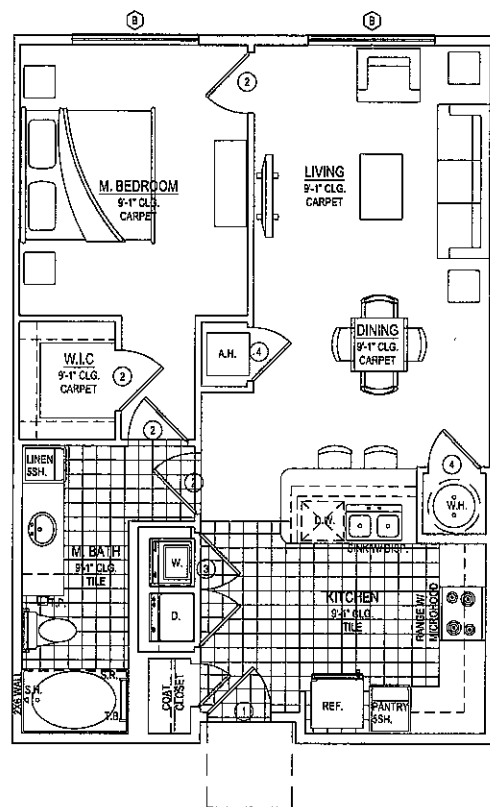

FILE: M:\2012\1212-Cascade Cladding\121212-AS10\mg\_LAYOUT1\_24458  
 USER: jhumbreys REF: 121212-AS10-LEGEND-UNIT5.dwg X:41.dwg X:41.dwg

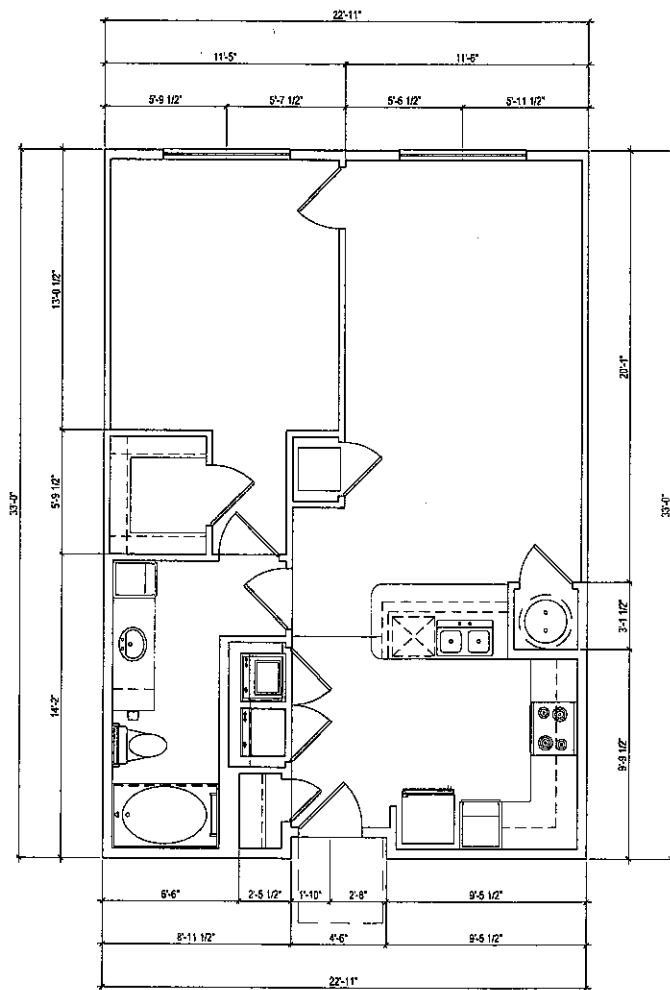

**2 UNIT A1 (NOTES)**  
 SCALE: 1/4" = 1'-0" NET AREA = 752 SQ. FT.



**1 UNIT A1 (DIMENSIONS)**  
 SCALE: 1/4" = 1'-0"

**SYMBOL LEGEND - UNIT PLANS**

WINDOW TAG SYMBOL: (X)  
 DOOR TAG SYMBOL: (X)  
 DETAIL SECTION TAG: 1/A1.01  
 TEMPERED GLASS PER IBC 2408: T  
 T.B. = TOWER BAR AT 48" A.F.F.  
 T.P. = TOILET PAPER HOLDER  
 M.C. = MEDICINE CABINET  
 V.C. = VINYL

CROWN MOULD: X  
 30" x 48" CLEAR FLOOR SPACE W/ 2" TOLERANCE AREA: [Hatched Box]  
 INTERIOR ELEVATION SYMBOL: [Diamond with AX, XX, 1, 2, 3, 4]

C.T. = CERAMIC TILE  
 W. = WASHER  
 D. = DRYER  
 WH = WATER HEATER  
 S.R. = SHOWER ROD  
 S.H. = SHOWER HEAD  
 2R2S = DENOTES 2 RODS/2 SHELVES

**GENERAL UNIT NOTES**

- REF. TO MEP DWGS FOR LOCATION OF SMOKE & FIRE DETECTORS.
- REF. SHEET A1.02 FOR TYPICAL INTERIOR ELEVATION PROFILES & NOTES.
- REF. SHEET A1.02 FOR ABBREVIATIONS AND GENERAL PROJECT NOTES.
- REF. TO SHEET A1.03 FOR TYPICAL WALL ASSEMBLIES.
- REF. SHEET A3.00 FOR DOOR SCHEDULE & DETAILS.
- REF. SHEET A3.01 FOR WINDOW SCHEDULE & DETAILS.
- REF. SHEET A1.02 FOR FINISH SCHEDULE.
- ALL DIMENSIONS ARE TO FACE OF STUD OR CENTER LINE OF OPENING.
- ALL ANGLES ARE 45 DEG. TO HORIZONTAL & VERTICAL DIRECTIONS, UNLESS OTHERWISE NOTED; TYPICAL AT ALL UNITS.
- SOUND INSULATE WALLS AROUND ALL LAUNDRY ROOMS AND ALL HVAC CLOSETS AND OTHER WALLS INDICATED ON PLANS.
- ALL INTERIOR DOORS SHALL ALLOW 34" AIRFLOW FOR RETURN AIR AT BOTTOM OF DOOR
- FOR DIMENSIONING PURPOSES, TYPICAL STUD WALLS ARE DIMENSIONED AS 3 1/2" THICK AND PLUMBING WALLS AS 5 1/2" THICK.
- PAINT UNDERSIDE OF ALL EXPOSED SHELVING AND COUNTERTOPS.
- ALL TOWER BARS ARE TO BE INSULATED AT 48" A.F.F. AND TOILET PAPER DISPENSERS AT 24" A.F.F. UNLESS NOTED OTHERWISE.
- ALL EXTERIOR WINDOWS SHALL MEET ALL FEDERAL, STATE AND ANY LOCAL GLAZING STANDARDS AND SLIDING GLASS DOORS SHALL HAVE PIN LOCKS.
- VERTICAL MECHANICAL CHASIS WITHIN UNITS ARE TO BE FIRE STOPPED PER LOCAL REQUIREMENTS.
- VERIFY ALL TUB WALL LENGTHS AND DIMENSIONS WITH ACTUAL TUB PROVIDED. CONTRACTOR TO COORDINATE FRAMING, TUB MANUFACTURER AND TUB DETAILS.
- REFER TO A1.04 FOR ALL INTERIOR FAIR HOUSING ACT AND ACCESSIBILITY REQUIREMENTS.
- INTERIOR ELEVATIONS ARE FOR SCHEMATIC CABINET LAYOUT ONLY. CONTRACTOR TO VERIFY ALL DIMENSIONS, PROVIDE FILLERS AS REQUIRED. REFER TO CABINET SHOP DRAWINGS.
- REFER SHEET A1.04 FOR GRAB BAR BLOCKING DIMENSIONS.
- ALL 1ST FLOOR PLANS DESIGNED TO MEET FAIR HOUSING GUIDELINES AND IBC 2006 ACCESSIBILITY REQUIREMENTS.
- INSTALL TOWER BAR AT CENTER OF ACCENT TILE BAND IN SHOWERS.

Designed by: YY  
 Drawn by: VK  
 Architect of Record: JL  
 Date Plotted: 02/25/2013

Issue for Pricing/ Bidding: XXXXXXXX  
 Issue for Permit Application: XXXXXXXX  
 Issue for Construction: XXXXXXXX

Revisions:

#	DATE	COMMENTS

©2013 by Humphreys & Partners Architects, L.P. All Rights Reserved.

The architectural works depicted herein are the sole property of Humphreys & Partners Architects, L.P. and may not be constructed or used without its express written permission. No permission to modify or reproduce any of the architectural works, including without limitation the construction of any building, is expressed or should be implied from delivery of preliminary drawings or unsealed construction drawings. Permission to construct the building depicted in sealed construction drawings is expressly conditioned on the full and timely payment of all fees otherwise due Humphreys & Partners Architects, L.P. and, in the absence of any written agreement to the contrary, is limited to a one-time use on the site indicated on these plans.

**HUMPHREYS & PARTNERS ARCHITECTS, L.P.**  
 5328 ALPHA ROAD • SUITE 300 • DALLAS, TEXAS 75240  
 (972) 701-9636 • (972) 701-9639 FAX  
 DALLAS SEATTLE NEWPORT BEACH ORLANDO  
 NEW ORLEANS CANADA INDIA  
 www.humphreys.com



SHEET CONTENTS:  
 UNIT A1 PLANS & INT. ELEVATIONS  
 SHEET NO.

**A3.10**

#12612

FILE NUMBER: 1512-COMM-CR-001-1512-011.dwg LAYOUT: 2406  
 SCALE: 1/4" = 1'-0" DATE/TIME: 04/25/2013 10:55:57  
 USER: humpreys XREF: 1512-BLK.dwg LEGEND: UNITS.dwg XREF: 1512.dwg

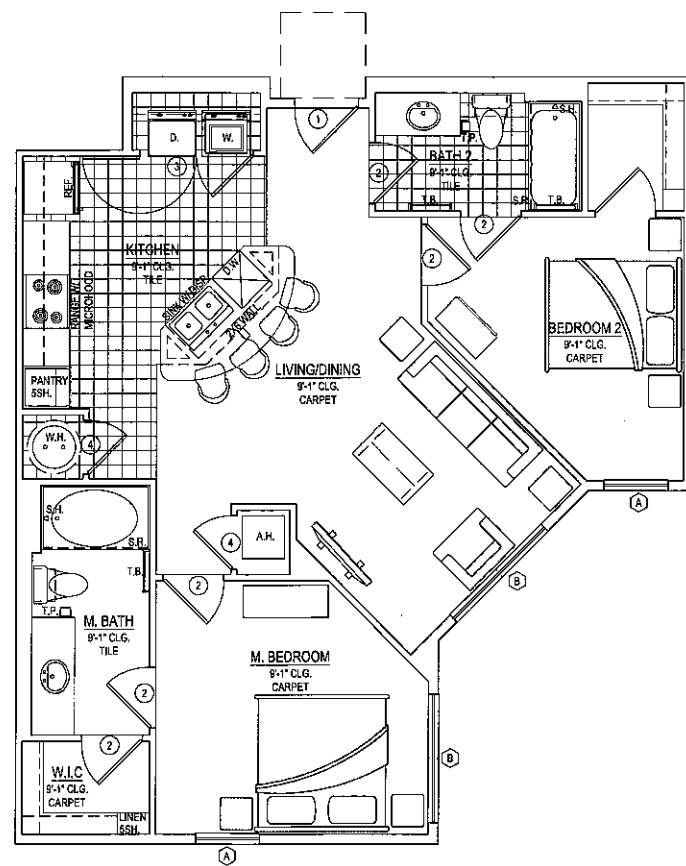

**2 UNIT B1 (NOTES)**  
 SCALE: 1/4" = 1'-0" NET AREA = 940 SQ. FT.

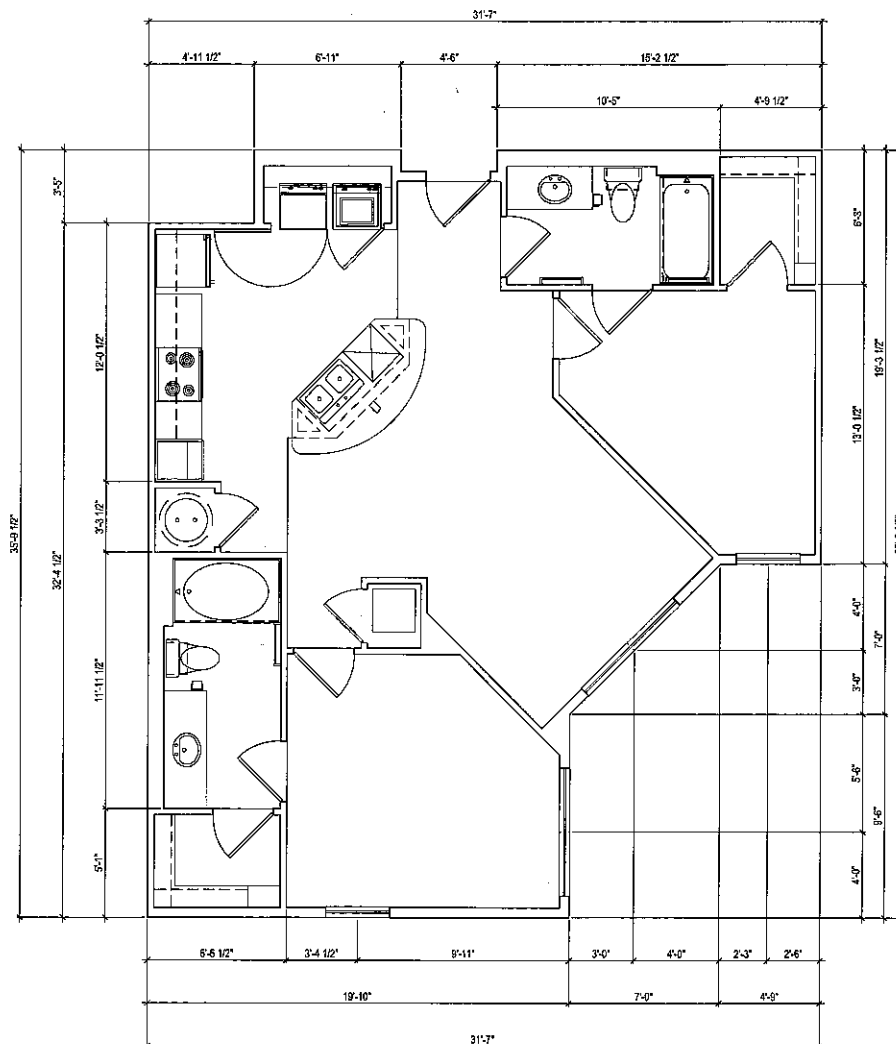

**1 UNIT B1 (DIMENSIONS)**  
 SCALE: 1/4" = 1'-0"

**SYMBOL LEGEND - UNIT PLANS**

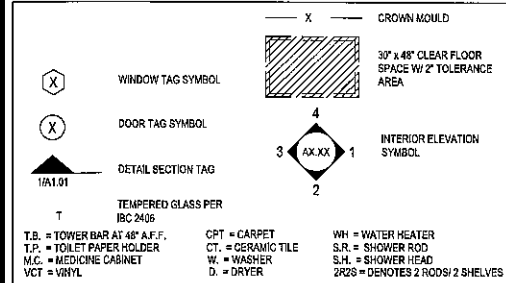

**GENERAL UNIT NOTES**

1. REF. TO MEP DWGS FOR LOCATION OF SMOKE & FIRE DETECTORS.
2. REF. SHEET A1.02 FOR TYPICAL INTERIOR ELEVATION PROFILES & NOTES.
3. REF. SHEET A1.02 FOR ABBREVIATIONS AND GENERAL PROJECT NOTES.
4. REF. TO SHEET A1.03 FOR TYPICAL WALL ASSEMBLIES.
5. REF. SHEET A2.00 FOR DOOR SCHEDULE & DETAILS.
6. REF. SHEET A3.01 FOR WINDOW SCHEDULE & DETAILS.
7. REF. SHEET A1.02 FOR FINISH SCHEDULE.
8. ALL DIMENSIONS ARE TO FACE OF STUD OR CENTER LINE OF OPENING.
9. ALL ANGLES ARE 45 DEG. TO HORIZONTAL & VERTICAL DIRECTIONS, UNLESS OTHERWISE NOTED; TYPICAL AT ALL UNITS.
10. SOUND INSULATE WALLS AROUND ALL LAUNDRY ROOMS AND ALL HVAC CLOSETS AND OTHER WALLS INDICATED ON PLANS.
11. ALL INTERIOR DOORS SHALL ALLOW 3/4" AIRFLOW FOR RETURN AIR AT BOTTOM OF DOOR
12. FOR DIMENSIONING PURPOSES, TYPICAL STUD WALLS ARE DIMENSIONED AS 3/2" THICK AND PLUMBING WALLS AS 5/2" THICK
13. PAINT UNDERSIDE OF ALL EXPOSED SHELVING AND COUNTERTOPS.
14. ALL TOWEL BARS ARE TO BE MOUNTED AT 48" A.F.F. AND TOILET PAPER DISPENSERS AT 24" A.F.F. UNLESS NOTED OTHERWISE.
15. ALL EXTERIOR WINDOWS SHALL MEET ALL FEDERAL, STATE AND ANY LOCAL GLAZING STANDARDS AND SLIDING GLASS DOORS SHALL HAVE PIN LOCKS.
16. VERTICAL MECHANICAL CHANGES WITHIN UNITS ARE TO BE FIRE STOPPED PER LOCAL REQUIREMENTS.
17. VERIFY ALL TUB WALL LENGTHS AND DIMENSIONS WITH ACTUAL TUB PROVIDED.  
 CONTRACTOR TO COORDINATE FRAMING, TUB MANUFACTURER AND TUB DETAILS.
18. REFER TO A1.04 FOR ALL INTERIOR FAIR HOUSING ACT AND ACCESSIBILITY REQUIREMENTS.
19. INTERIOR ELEVATIONS ARE FOR SCHEMATIC CABINET LAYOUT ONLY. CONTRACTOR TO VERIFY ALL DIMENSIONS. PROVIDE FILLERS AS REQUIRED. REFER TO CABINET SHOP DRAWINGS.
20. REFER SHEET A1.04 FOR GRAB BAR BLOCKING DIMENSIONS.
21. ALL 1ST FLOOR PLANS DESIGNED TO MEET FAIR HOUSING GUIDELINES AND IBC 2006 ACCESSIBILITY REQUIREMENTS.
22. INSTALL TOWEL BAR AT CENTER OF ACCENT TILE BAND IN SHOWERS.

Designed by: YY  
 Drawn by: YK  
 Architect of Record: JL  
 Date Plotted: 02/25/2013  
 Issue for Pricing/Bidding: XXXXXXXX  
 Issue for Permit Application: XXXXXXXX  
 Issue for Construction: XXXXXXXX  
 Revisions:

#	DATE	COMMENTS

© 2013 by Humphreys & Partners Architects, L.P.  
 All Rights Reserved

The architectural works depicted herein are the sole property of Humphreys & Partners Architects, L.P. and may not be reproduced or used without its express written permission. No permission to modify or reproduce any of the architectural works, including without limitation the construction of any building, is expressed or should be implied from delivery of preliminary drawings or unsealed construction drawings. Permission to construct the building depicted in sealed construction drawings is expressly conditioned on the full and timely payment of all fees otherwise due Humphreys & Partners Architects, L.P. and in the absence of any written agreement to the contrary, is limited to a one-time use on the site indicated on these plans.

**HUMPHREYS & PARTNERS ARCHITECTS, L.P.**  
 5339 ALPHA ROAD • SUITE 300 • DALLAS, TEXAS 75240  
 (972) 701-9636 • (972) 701-9639 FAX  
 DALLAS • SEATTLE • NEWPORT BEACH • ORLANDO  
 NEW ORLEANS • CANADA • INDIA  
 www.humphreys.com



SHEET CONTENTS:  
 UNIT B1  
 PLANS & INT. ELEVATIONS  
 SHEET NO.

**A3.11**

#12612

### SYMBOL LEGEND - UNIT PLANS

<p>(X) WINDOW TAG SYMBOL</p> <p>(O) DOOR TAG SYMBOL</p> <p>▲ DETAIL SECTION TAG</p> <p>T TEMPERED GLASS PER IBC 2406</p> <p>T.B. = TOWER BAR AT 48" A.F.F. T.P. = TOILET PAPER HOLDER M.C. = MEDICINE CABINET VCT = VINYL</p>	<p style="text-align: center;">X</p> <p style="text-align: center;">CROWN MOULD</p> <p style="text-align: center;">37" x 48" CLEAR FLOOR SPACE W/ 2" TOLERANCE AREA</p> <p style="text-align: center;">4 3 AX.XX 1 2</p> <p style="text-align: center;">INTERIOR ELEVATION SYMBOL</p> <p>W.H. = WATER HEATER S.R. = SHOWER ROD S.M. = SHOWER HEAD Z.R.2S = DEMOTES 2 RODS/ 2 SHELVES</p>	<p>GENERAL UNIT NOTES</p> <ol style="list-style-type: none"> <li>1. REF. TO MEP DVGS FOR LOCATION OF SMOKE &amp; FIRE DETECTORS.</li> <li>2. REF. SHEET A1.02 FOR TYPICAL INTERIOR ELEVATION PROFILES &amp; NOTES.</li> <li>3. REF. SHEET A1.02 FOR ABBREVIATIONS AND GENERAL PROJECT NOTES.</li> <li>4. REF. TO SHEET A1.03 FOR TYPICAL WALL ASSEMBLIES.</li> <li>5. REF. SHEET A3.00 FOR DOOR SCHEDULE &amp; DETAILS.</li> <li>6. REF. SHEET A3.01 FOR WINDOW SCHEDULE &amp; DETAILS.</li> <li>7. REF. SHEET A1.02 FOR FINISH SCHEDULE.</li> <li>8. ALL DIMENSIONS ARE TO FACE OF STUD OR CENTER LINE OF OPENING.</li> <li>9. ALL ANGLES ARE 45 DEG. TO HORIZONTAL &amp; VERTICAL DIRECTIONS, UNLESS OTHERWISE NOTED. TYPICAL AT ALL UNITS.</li> <li>10. SOUND INSULATE WALLS AROUND ALL LAUNDRY ROOMS AND ALL HVAC CLOSETS AND OTHER WALLS INDICATED ON PLANS.</li> <li>11. ALL INTERIOR DOORS SHALL ALLOW 3/4" AIRFLOW FOR RETURN AIR AT BOTTOM OF DOOR</li> <li>12. FOR DIMENSIONING PURPOSES, TYPICAL STUD WALLS ARE DIMENSIONED AS 1 1/2" THICK AND PLUMBING WALLS AS 5/8" THICK.</li> <li>13. PAINT UNDERSIDE OF ALL EXPOSED SHELVING AND COUNTERTOPS.</li> <li>14. ALL TOWEL BARS ARE TO BE MOUNTED AT 48" A.F.F. AND TOILET PAPER DISPENSERS AT 24" A.F.F. UNLESS NOTED OTHERWISE.</li> <li>15. ALL EXTERIOR WINDOWS SHALL MEET ALL FEDERAL, STATE AND ANY LOCAL GLAZING STANDARDS AND SLIDING GLASS DOORS SHALL HAVE PIN LOCKS.</li> <li>16. VERTICAL MECHANICAL CHASES WITHIN UNITS ARE TO BE FIRE STOPPED PER LOCAL REQUIREMENTS.</li> <li>17. VERIFY ALL TUB LENGTHS AND DIMENSIONS WITH ACTUAL TUB PROVIDED. CONTRACTOR TO COORDINATE FRAMING, TUB MANUFACTURER AND TUB DETAILS.</li> <li>18. REFER TO A1.04 FOR ALL INTERIOR FINISHING ACT AND ACCESSIBILITY REQUIREMENTS.</li> <li>19. INTERIOR ELEVATIONS ARE FOR SCHEMATIC CABINET LAYOUT ONLY. CONTRACTOR TO VERIFY ALL DIMENSIONS, PROVIDE FILLERS AS REQUIRED. REFER TO CABINET SHOP DRAWINGS.</li> <li>20. REFER SHEET A1.04 FOR GRAB BAR BLOCKING DIMENSIONS.</li> <li>21. ALL 1ST FLOOR PLANS DESIGNED TO MEET FAIR HOUSING GUIDELINES AND IBC 2006 ACCESSIBILITY REQUIREMENTS.</li> <li>22. INSTALL TOWEL BAR AT CENTER OF ACCENT TILE BAND IN SHOWERS.</li> </ol>
---	--	--

Designed by: YY  
 Drawn by: VK  
 Architect of Record: JL  
 Date Plotted: 02/25/2013  
 Issue for Pricing / Bidding: XXXXXX  
 Issue for Permit Application: XXXXXX  
 Issue for Construction: XXXXXX  
 Revisions:

#	DATE	COMMENTS

© 2013 by Humphreys & Partners Architects, L.P.  
 All Rights Reserved

The architectural works depicted herein are the sole property of Humphreys & Partners Architects, L.P. and may not be constructed or used without the express written permission. No permission to modify or reproduce any of the architectural works, including without limitation the construction of any building, is expressed or shall be implied from delivery of preliminary drawings or issued construction drawings. Permission to construct the building depicted in sealed construction drawings is expressly conditioned on the full and timely payment of all fees otherwise due Humphreys & Partners Architects, L.P. and in the absence of any written agreement to the contrary, is limited to a one-time use on the site indicated on these plans.

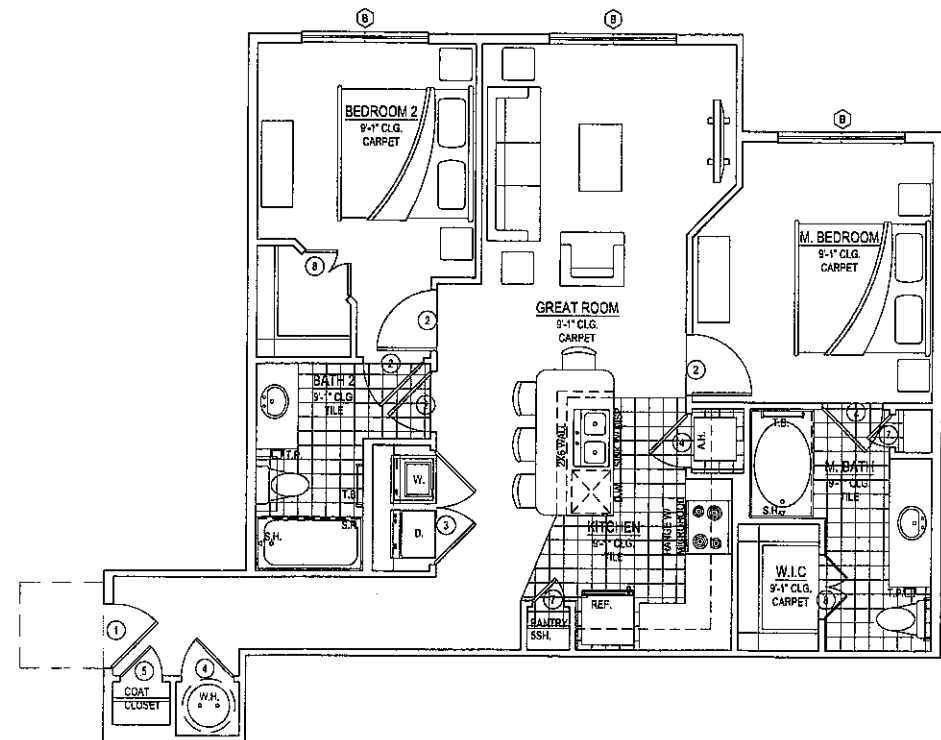

**2 UNIT B2 (NOTES)**  
 SCALE: 1/4" = 1'-0" NET AREA = 964 SQ. FT.

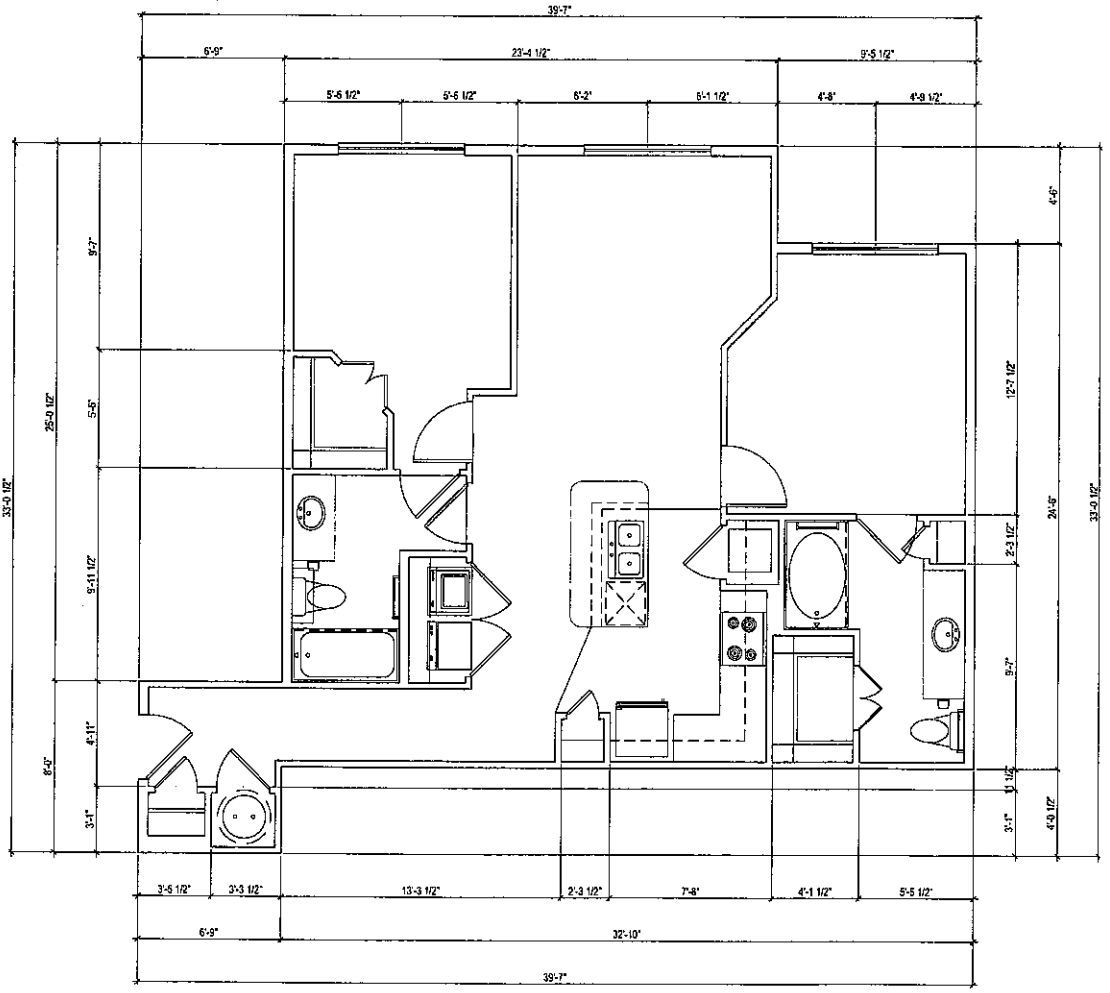

**1 UNIT B2 (DIMENSIONS)**  
 SCALE: 1/4" = 1'-0"

FILE: W20121215-Casale-Chasing-Wisconsin-121612-A312.dwg LAYOUT: 2405  
 SCALE: 48 DATE/TIME: Feb 25, 2013 5:57:00pm  
 USER: vkhunter XREF: 0, 1, 2, 3, 4, 5, 6, 7, 8, 9, 10, 11, 12, 13, 14, 15, 16, 17, 18, 19, 20, 21, 22, 23, 24, 25, 26, 27, 28, 29, 30, 31, 32, 33, 34, 35, 36, 37, 38, 39, 40, 41, 42, 43, 44, 45, 46, 47, 48, 49, 50, 51, 52, 53, 54, 55, 56, 57, 58, 59, 60, 61, 62, 63, 64, 65, 66, 67, 68, 69, 70, 71, 72, 73, 74, 75, 76, 77, 78, 79, 80, 81, 82, 83, 84, 85, 86, 87, 88, 89, 90, 91, 92, 93, 94, 95, 96, 97, 98, 99, 100

**HUMPHREYS & PARTNERS**  
**ARCHITECTS, L.P.**  
 5339 ALPHA ROAD - SUITE 300 - DALLAS, TEXAS 75240  
 (972) 701-9636 • (972) 701-9630 FAX  
 DALLAS NEWPORT BEACH ORLANDO  
 NEW ORLEANS CANADA INDIA  
 www.humphreys.com



SHEET CONTENTS:  
**UNIT B2**  
**PLANS & INT. ELEVATIONS**  
 SHEET NO.

**A3.12**

#12612

### SYMBOL LEGEND - UNIT PLANS

	WINDOW TAG SYMBOL		CROWN MOULD
	DOOR TAG SYMBOL		30" x 48" CLEAR FLOOR SPACE W/ 2" TOLERANCE AREA
	DETAIL SECTION TAG		INTERIOR ELEVATION SYMBOL

T.B. = TOWER BAR AT 48" A.F.F.    CPT = CARPET    WH = WATER HEATER  
 T.P. = TOILET PAPER HOLDER    CT = CERAMIC TILE    S.R. = SHOWER ROD  
 M.C. = MEDICINE CABINET    W. = WASHER    S.H. = SHOWER HEAD  
 V.C.T. = VINYL    D. = DRYER    RGS = DENOTES 2 RODS/2 SHELVES

### GENERAL UNIT NOTES

1. REF. TO MEP DWGS FOR LOCATION OF SMOKE & FIRE DETECTORS.
2. REF. SHEET A1.02 FOR TYPICAL INTERIOR ELEVATION PROFILES & NOTES.
3. REF. SHEET A1.02 FOR ABBREVIATIONS AND GENERAL PROJECT NOTES.
4. REF. TO SHEET A1.03 FOR TYPICAL WALL ASSEMBLIES.
5. REF. SHEET A3.00 FOR DOOR SCHEDULE & DETAILS.
6. REF. SHEET A3.01 FOR WINDOW SCHEDULE & DETAILS.
7. REF. SHEET A1.02 FOR FINISH SCHEDULE.
8. ALL DIMENSIONS ARE TO FACE OF STUD OR CENTER LINE OF OPENING.
9. ALL ANGLES ARE 45 DEG. TO HORIZONTAL & VERTICAL DIRECTIONS, UNLESS OTHERWISE NOTED; TYPICAL AT ALL UNITS.
10. SOUND INSULATE WALLS AROUND ALL LAUNDRY ROOMS AND ALL HVAC CLOSETS AND OTHER WALLS INDICATED ON PLANS.
11. ALL INTERIOR DOORS SHALL ALLOW 3M<sup>3</sup> AIRFLOW FOR RETURN AIR AT BOTTOM OF DOOR.
12. FOR DIMENSIONING PURPOSES, TYPICAL STUD WALLS ARE DIMENSIONED AS 3/12" THICK AND PLUMBING WALLS AS 5/12" THICK.
13. PAINT UNDERSIDE OF ALL EXPOSED SHELVING AND COUNTERTOPS.
14. ALL TOWEL BARS ARE TO BE MOUNTED AT 48" A.F.F. AND TOILET PAPER DISPENSERS AT 24" A.F.F. UNLESS NOTED OTHERWISE.
15. ALL EXTERIOR WINDOWS SHALL MEET ALL FEDERAL, STATE AND ANY LOCAL GLAZING STANDARDS AND SLIDING GLASS DOORS SHALL HAVE PIN LOCKS.
16. VERTICAL MECHANICAL CHASES WITHIN UNITS ARE TO BE FIRE STOPPED PER LOCAL REQUIREMENTS.
17. VERIFY ALL TUB WALL LENGTHS AND DIMENSIONS WITH ACTUAL TUB PROVIDED. CONTRACTOR TO COORDINATE FRAMING, TUB MANUFACTURER AND TUB DETAILS.
18. REFER TO A1.04 FOR ALL INTERIOR FAIR HOUSING ACT AND ACCESSIBILITY REQUIREMENTS.
19. INTERIOR ELEVATIONS ARE FOR SCHEMATIC CABINET LAYOUT ONLY, CONTRACTOR TO VERIFY ALL DIMENSIONS. PROVIDE FILLERS AS REQUIRED. REFER TO CABINET SHOP DRAWINGS.
20. REFER SHEET A1.04 FOR GRAB BAR BLOCKING DIMENSIONS.
21. ALL 1ST FLOOR PLANS DESIGNED TO MEET FAIR HOUSING GUIDELINES AND IBC 2006 ACCESSIBILITY REQUIREMENTS.
22. INSTALL TOWEL BAR AT CENTER OF ACCENT TILE BAND IN SHOWERS.

Designed by: YY  
 Drawn by: VK  
 Architect of Record: JL  
 Date Plotted: 02/25/2013  
 Issue for Pricing / Bidding: XXXXXXXX  
 Issue for Permit Application: XXXXXXXX  
 Issue for Construction: XXXXXXXX

#	DATE	COMMENTS

©2013 by Humphreys & Partners Architects, L.P.  
 All Rights Reserved

The architectural works depicted herein are the sole property of Humphreys & Partners Architects, L.P. and may not be constructed or used without its express written permission. No permission to modify or reproduce any of the architectural works, including without limitation the construction of any building, is expressed or shall be implied from delivery of preliminary drawings or unsealed construction drawings. Permission to construct the building depicted in sealed construction drawings is expressly conditioned on the full and timely payment of all fees otherwise due Humphreys & Partners Architects, L.P. and, in the absence of any written agreement to the contrary, is limited to a one-time use on the site indicated on these plans.

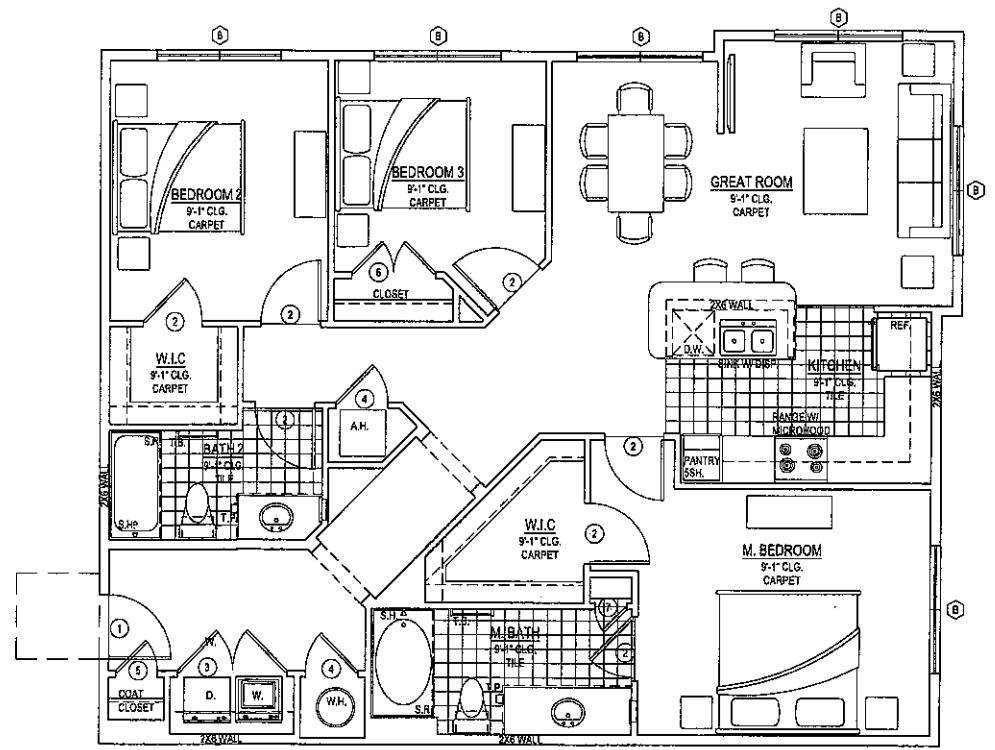

**2 UNIT C1 (NOTES)**  
 SCALE: 1/4" = 1'-0" NET AREA = 1,317 SQ. FT.

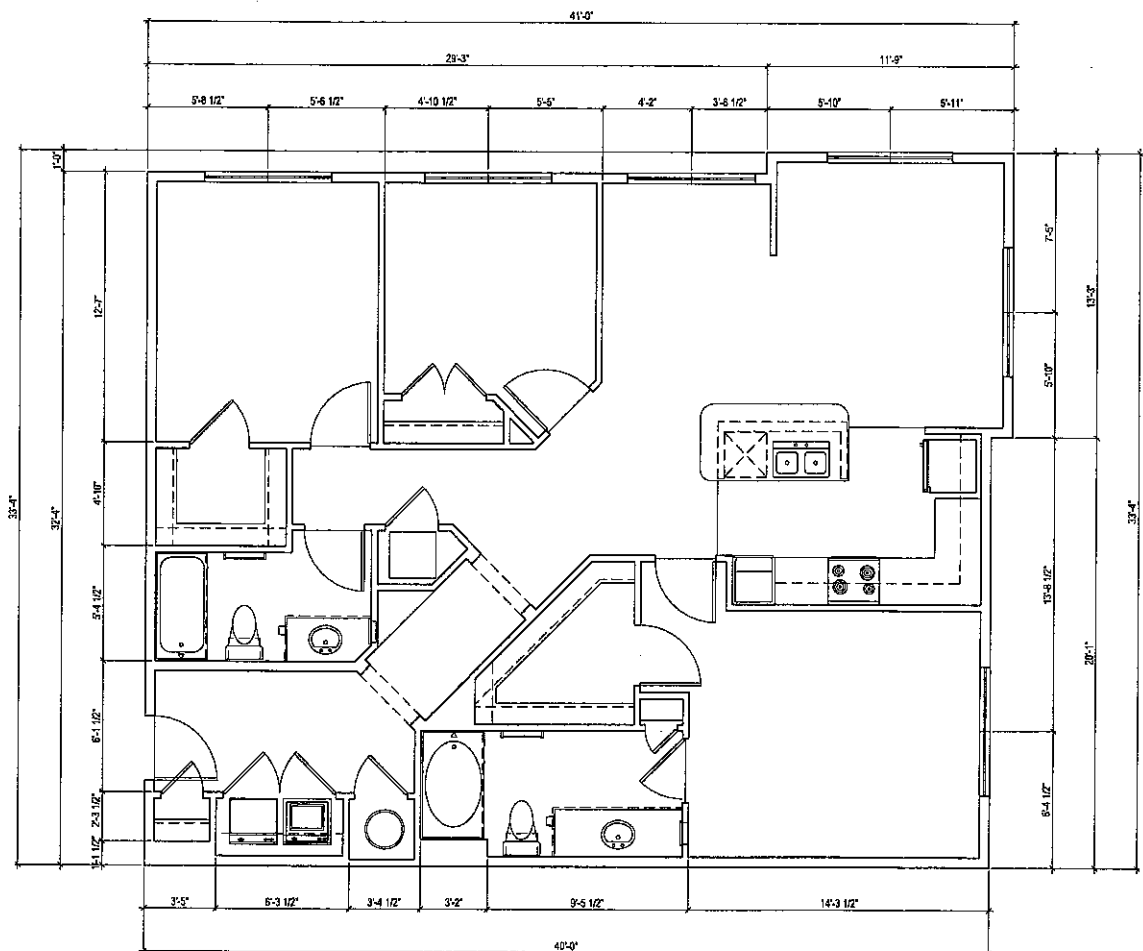

**1 UNIT C1 (DIMENSIONS)**  
 SCALE: 1/4" = 1'-0"

FILE: W:\03\10210\03\10210\03\10210-011.dwg LAYOUT: 2406  
 SCALE: 1/4" = 1'-0" DATE/TIME: Feb 25, 2013 5:07:30m  
 USER: vshahar XREF: 1: 12812781.dwg; 2: 12812782.dwg; 3: 12812783.dwg; 4: 12812784.dwg; 5: 12812785.dwg; 6: 12812786.dwg; 7: 12812787.dwg; 8: 12812788.dwg; 9: 12812789.dwg; 10: 12812790.dwg; 11: 12812791.dwg; 12: 12812792.dwg; 13: 12812793.dwg; 14: 12812794.dwg; 15: 12812795.dwg; 16: 12812796.dwg; 17: 12812797.dwg; 18: 12812798.dwg; 19: 12812799.dwg; 20: 12812800.dwg

**HUMPHREYS & PARTNERS**  
**ARCHITECTS, L.P.**  
 5339 ALPHA ROAD • SUITE 300 • DALLAS, TEXAS 75240  
 (972) 701-9636 • (972) 701-9639 FAX  
 DALLAS • SEATTLE • NEWPORT BEACH • ORLANDO  
 NEW ORLEANS • CANADA • INDIA  
 www.humphreys.com



SHEET CONTENTS:  
 UNIT C1  
 PLANS & INT. ELEVATIONS  
 SHEET NO.

**A3.13**

#12612

NOTE:  
AS PER IBC 1107.7, ALL UNITS ON FIRST FLOOR  
ARE TYPE 'B' DWELLING UNITS

**SYMBOL LEGEND - BLDG PLANS**

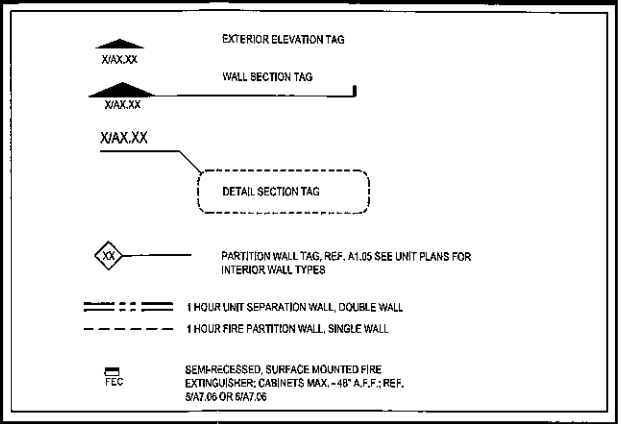

Designed by:	YY	
Drawn by:	VK	
Architect of Record:	JL	
Date Plotted:	02/25/2013	
Issue for Pricing / Bidding:	XXXXXXXX	
Issue for Permit Application:	XXXXXXXX	
Issue for Construction:	XXXXXXXX	
Revisions:		
#	DATE	COMMENTS

© 2013 by Humphreys & Partners Architects, L.P. All Rights Reserved  
 The architectural works depicted herein are the sole property of Humphreys & Partners Architects, L.P. and may not be constructed or used without its express written permission. No permission to modify or reproduce any of the architectural works, including without limitation the construction of any building, is expressed or should be implied from delivery of preliminary drawings or unsealed construction drawings. Permission to construct the building depicted in sealed construction drawings is expressly conditioned on the full and timely payment of all fees otherwise due Humphreys & Partners Architects, L.P. and, in the absence of any written agreement to the contrary, is limited to a one-time use on the site indicated on these plans.

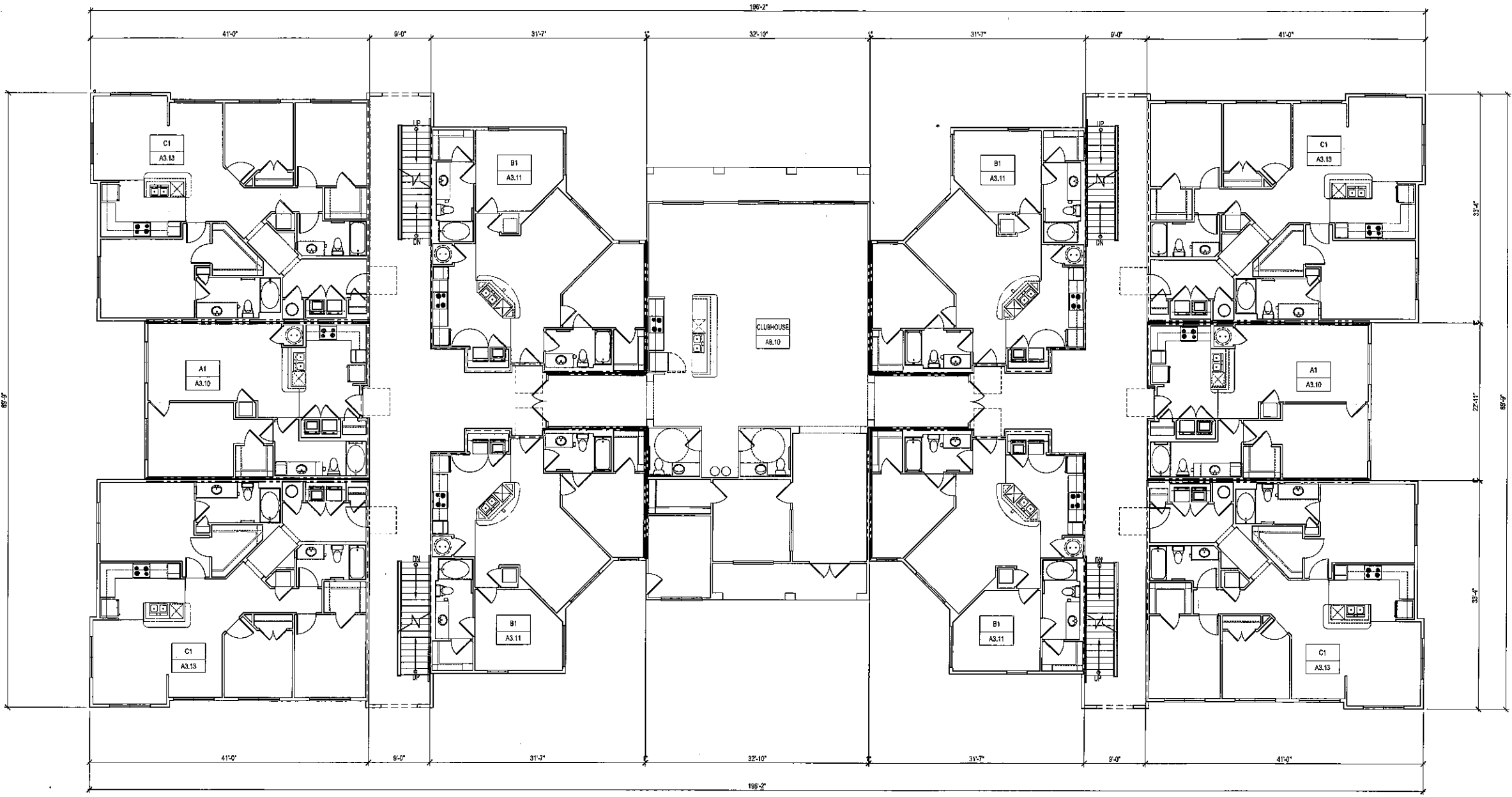

FILE:W2013010812\_Consolid\_Creation\_Humpleys\Projects\2013\121411.dwg LAYOUT:2408  
 SCALE:1/8"=1'-0" DATE/TIME: Feb 25, 2013 - 6:08pm  
 USER: vks@hpa.com PLOTTER: HP DesignJet 5000PSN Symbol Legend Building X-BLD101-1.dwg X-C1.dwg X-A1.dwg X-B1.dwg X-C1.dwg X-BLD.dwg

**1 BUILDING TYPE I - FIRST FLOOR**  
 SCALE: 1/8" = 1'-0" GROSS AREA = 14,863 SQ. FT.

**HUMPHREYS & PARTNERS ARCHITECTS, L.P.**  
 5339 ALPHA ROAD • SUITE 300 • DALLAS, TEXAS 75240  
 (972) 701-9636 • (972) 701-9639 FAX  
 DALLAS • SEATTLE • NEWPORT BEACH • ORLANDO  
 NEW ORLEANS • CANADA • INDIA  
 www.humphreys.com



SHEET CONTENTS:  
 BUILDING TYPE I  
 FIRST FLOOR PLAN

SHEET NO.  
**A4.11**

#12612

FILE: \HUMPHREYS\PROJECTS\2012\121617-1410-A422.dwg LAYOUT: A4.12  
SCALE: 1/8" = 1'-0"  
USER: vhwahill  
XREF: 121617-1410-1.dwg; Symbol Legend.dwg; X-BLD-01-B2-2ND.dwg; X-C1.dwg; X-A1.dwg; X-B1.dwg; X-B2.dwg

NOTE:  
AS PER IBC 1107.7, ALL UNITS ON FIRST FLOOR  
ARE TYPE 'B' DWELLING UNITS

SYMBOL LEGEND - BLDG PLANS		
	EXTERIOR ELEVATION TAG	
	WALL SECTION TAG	
	DETAIL SECTION TAG	
	PARTITION WALL TAG, REF. A1.05 SEE UNIT PLANS FOR INTERIOR WALL TYPES	
	1 HOUR UNIT SEPARATION WALL, DOUBLE WALL	
	1 HOUR FIRE PARTITION WALL, SINGLE WALL	
	SEMI-RECESSED, SURFACE MOUNTED FIRE EXTINGUISHER; CABINETS MAX. - 48" A.F.F.; REF. S/A7.06 OR S/A7.06	

Designed by:	YY	
Drawn by:	VJK	
Architect of Record:	JL	
Date Plotted:	02/25/2013	
Issue for Pricing / Bidding:	XXXXXXXX	
Issue for Permit Application:	XXXXXXXX	
Issue for Construction:	XXXXXXXX	
Revisions:		
#	DATE	COMMENTS

© 2013 by Humphreys & Partners Architects, L.P. All Rights Reserved.  
The architectural works depicted herein are the sole property of Humphreys & Partners Architects, L.P. and may not be constructed or used without its express written permission. No permission to modify or reproduce any of the architectural works, including without limitation the construction of any building, is expressed or shall be implied from delivery of preliminary drawings or unsealed construction drawings. Permission to construct the building depicted in sealed construction drawings is expressly conditioned on the full and timely payment of all fees otherwise due Humphreys & Partners Architects, L.P. and, in the absence of any written agreement to the contrary, is limited to a one-time use on the site indicated on these plans.

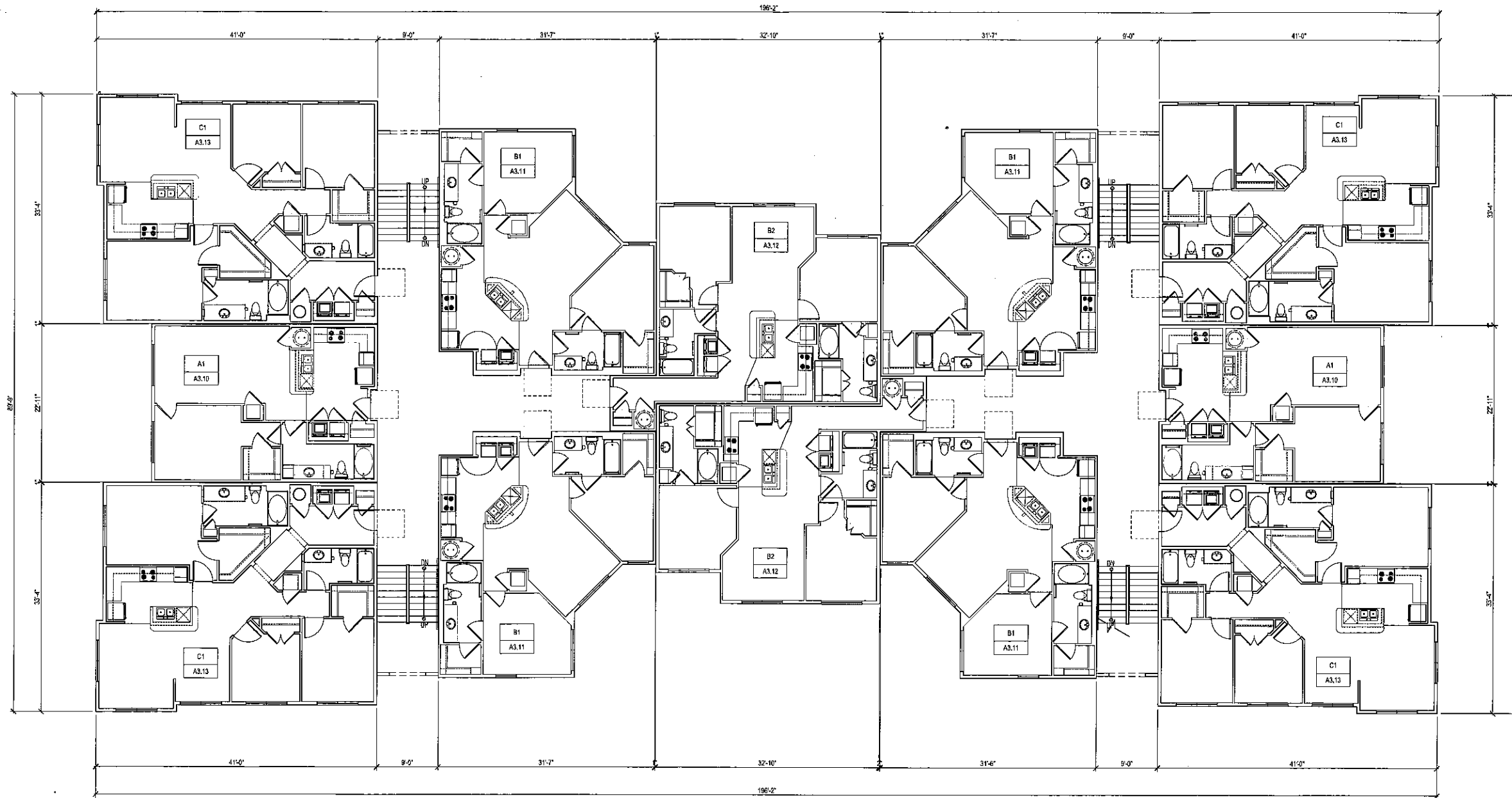

**1 BUILDING TYPE I - SECOND FLOOR**  
SCALE: 1/8" = 1'-0" GROSS AREA = 14,411 SQ. FT.

**HUMPHREYS & PARTNERS ARCHITECTS, L.P.**  
6339 ALPHA ROAD • SUITE 300 • DALLAS, TEXAS 75240  
(972) 701-9636 • (972) 701-9639 FAX  
DALLAS SEATTLE NEWPORT BEACH ORLANDO  
NEW ORLEANS CANADA INDIA  
www.humphreys.com



SHEET CONTENTS:  
**BUILDING TYPE I**  
**SECOND FLOOR PLAN**  
SHEET NO.

**A4.12**  
#12612

SYMBOL LEGEND - BLDG PLANS

- XIAX.XX      EXTERIOR ELEVATION TAG
- XIAX.XX      WALL SECTION TAG
- XIAX.XX      DETAIL SECTION TAG
- XI      PARTITION WALL TAG, REF. A1.06 SEE UNIT PLANS FOR INTERIOR WALL TYPES
- 1 HOUR UNIT SEPARATION WALL, DOUBLE WALL
- 1 HOUR FIRE PARTITION WALL, SINGLE WALL
- FEC      SEMI-RECESSED, SURFACE MOUNTED FIRE EXTINGUISHER; CABINETS MAX. 48" A.F.F.; REF. 5A17.06 OR 6A17.06

NOTE:  
AS PER IBC 1107.7, ALL UNITS ON FIRST FLOOR  
ARE TYPE 'B' DWELLING UNITS

Designed by: **YY**  
 Drawn by: **VK**  
 Architect of Record: **JL**  
 Date Plotted: **02/25/2013**  
 Issue for Bid/Bid: **XXXXXXXX**  
 Issue for Permit Application: **XXXXXXXX**  
 Issue for Construction: **XXXXXXXX**

Rev.	DATE	COMMENTS

©2013 by Humphreys & Partners Architects, L.P.  
All Rights Reserved

The architectural works depicted herein are the sole property of Humphreys & Partners Architects, L.P. and may not be constructed or used without its express written permission. No permission to modify or reproduce any of the architectural works, including without limitation the construction of any building, is expressed or shall be implied from delivery of preliminary drawings or unsealed construction drawings. Permission to construct any building depicted in sealed construction drawings is expressly conditioned on the full and timely payment of all fees otherwise due Humphreys & Partners Architects, L.P. and, in the absence of any written agreement to the contrary, is limited to a one-time use on the site indicated on these plans.

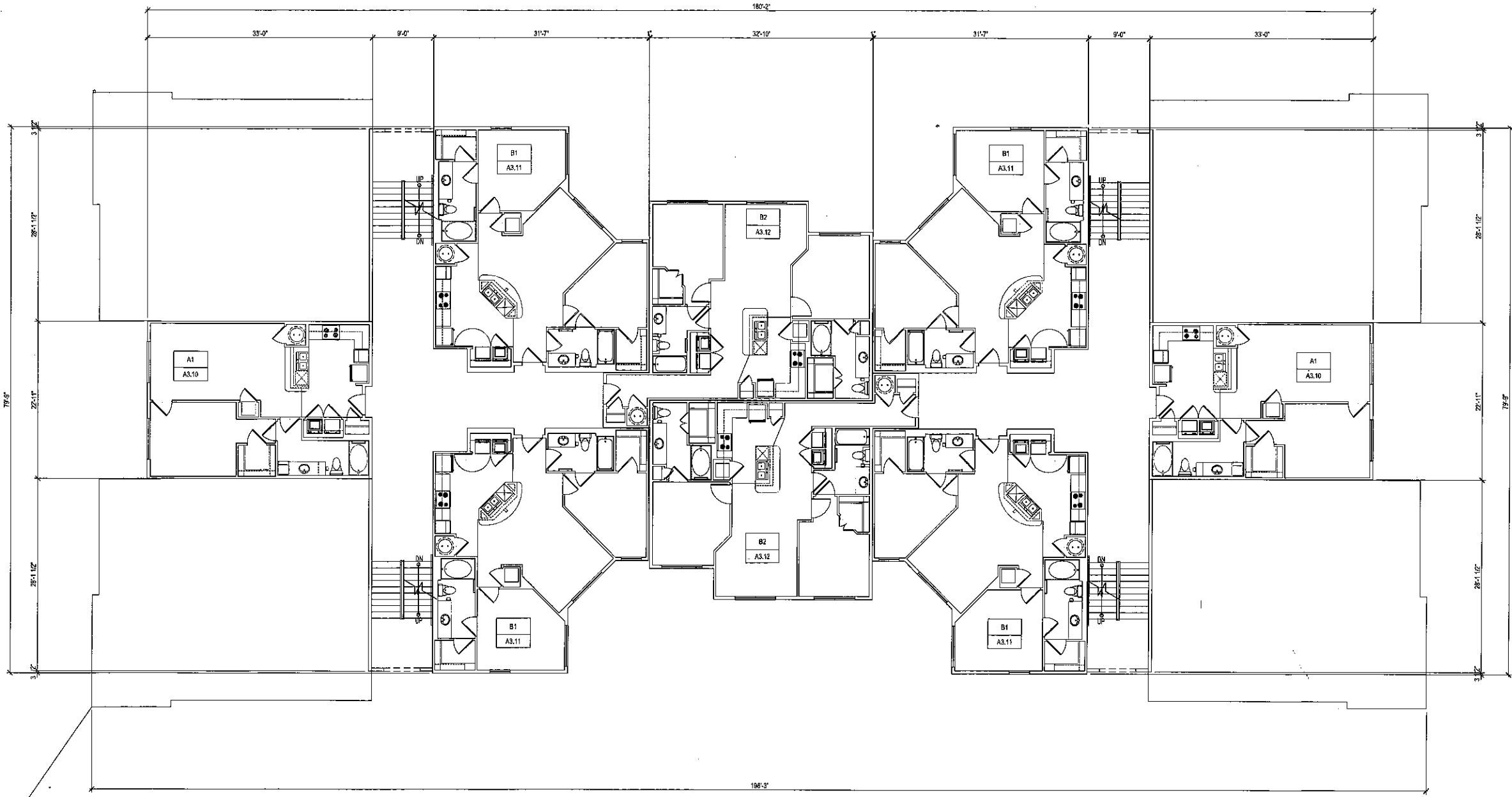

1 BUILDING TYPE I- THIRD FLOOR  
SCALE: 1/8" = 1'-0"  
GROSS AREA = 9,183 SQ. FT.

FILE: \\HPA\PI\2512\Projects\Chicago\W000407\3012\A13\A4.13.dwg LAYOUT: A4.13  
SCALE: 1/8" = 1'-0"  
USER: vkuoniar - XREF103 - 2012.1.10.11.11.dwg Symbol Legend.tbl;gxp X:\1.dwg X:\31.dwg X:\62.dwg

**HUMPHREYS & PARTNERS  
ARCHITECTS, L.P.**  
 5330 ALPHA ROAD • SUITE 300 • DALLAS, TEXAS 75240  
 (972) 701-9636 • (972) 701-9639 FAX  
 DALLAS • SEATTLE • NEWPORT BEACH • ORLANDO  
 NEW ORLEANS • CANADA • INDIA  
 www.humphreys.com



SHEET CONTENTS:  
BUILDING TYPE I  
THIRD FLOOR PLAN

SHEET NO.  
**A4.13**

#12612



Designed by:	YY	
Drawn by:	YK	
Architect of Record:	JL	
Date Plotted:	02/25/2013	
Issue for Pricing / Bidding:	XXXXXXXX	
Issue for Permit Application:	XXXXXXXX	
Issue for Construction:	XXXXXXXX	
Revisions:		
#	DATE	COMMENTS

© 2013 by Humphreys & Partners Architects, L.P.  
All Rights Reserved

The architectural works depicted herein are the sole property of Humphreys & Partners Architects, L.P. and may not be construed or used without its express written permission. No permission to modify or reproduce any of the architectural works, including without limitation the construction of any building, is expressed or should be implied from delivery of preliminary drawings or unsealed construction drawings. Permission to construct the building depicted in sealed construction drawings is expressly conditioned on the full and timely payment of all fees otherwise due Humphreys & Partners Architects, L.P. and, in the absence of any written agreement to the contrary, is limited to a one-time use on the site indicated on these plans.

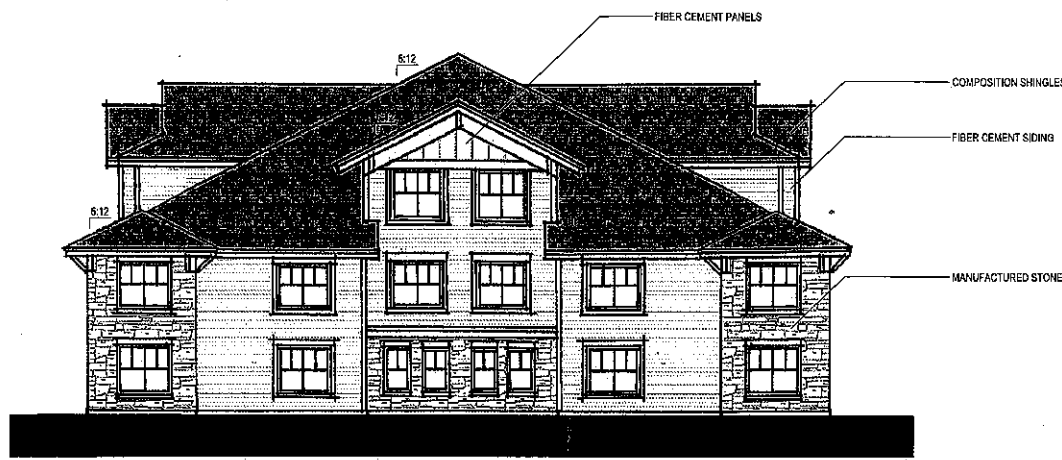

**2 SIDE ELEVATION**  
SCALE: 1/8" = 1'-0"



**1 FRONT & REAR ELEVATION**  
SCALE: 1/8" = 1'-0"

FILE: M:\2012\1212\2012\2012\2012\1212\1212.dwg LAYOUT: 2013  
 DATE: 02/25/2013 10:00 AM  
 USER: jhughes PLOT: 02/25/2013 10:00 AM

**HUMPHREYS & PARTNERS ARCHITECTS, L.P.**  
 5339 ALPHA ROAD • SUITE 200 • DALLAS, TEXAS 75240  
 (972) 701-9639 • (972) 701-9639 FAX  
 DALLAS SEATTLE NEWPORT BEACH ORLANDO  
 NEW ORLEANS CANADA INDIA  
 www.humphreys.com



SHEET CONTENTS:  
 BUILDING TYPE I  
 EXTERIOR ELEVATIONS  
 SHEET NO.

**A4.15**

#12612

FILE: M:\2013\12812\_Consulting\Drawings\12812-1-1-1.dwg LAYOUT - 24x36  
 SCALE: 1/8" = 1'-0" DATE/TIME: Feb 28, 2013 8:13:30  
 USER: vhuu@hpa.com PLOTTER: HP DesignJet 2400

NOTE:  
 AS PER IBC 1107.7, ALL UNITS ON FIRST FLOOR  
 ARE TYPE 'B' DWELLING UNITS

### SYMBOL LEGEND - BLDG PLANS

EXTERIOR ELEVATION TAG  
 WALL SECTION TAG  
 DETAIL SECTION TAG  
 PARTITION WALL TAG, REF. A1.05 SEE UNIT PLANS FOR INTERIOR WALL TYPES  
 1 HOUR UNIT SEPARATION WALL, DOUBLE WALL  
 1 HOUR FIRE PARTITION WALL, SINGLE WALL  
 SEMI-RECESSED, SURFACE MOUNTED FIRE EXTINGUISHER CABINETS MAX. - 48" A.F.F., REF. SIA7.05 OR SIA7.06

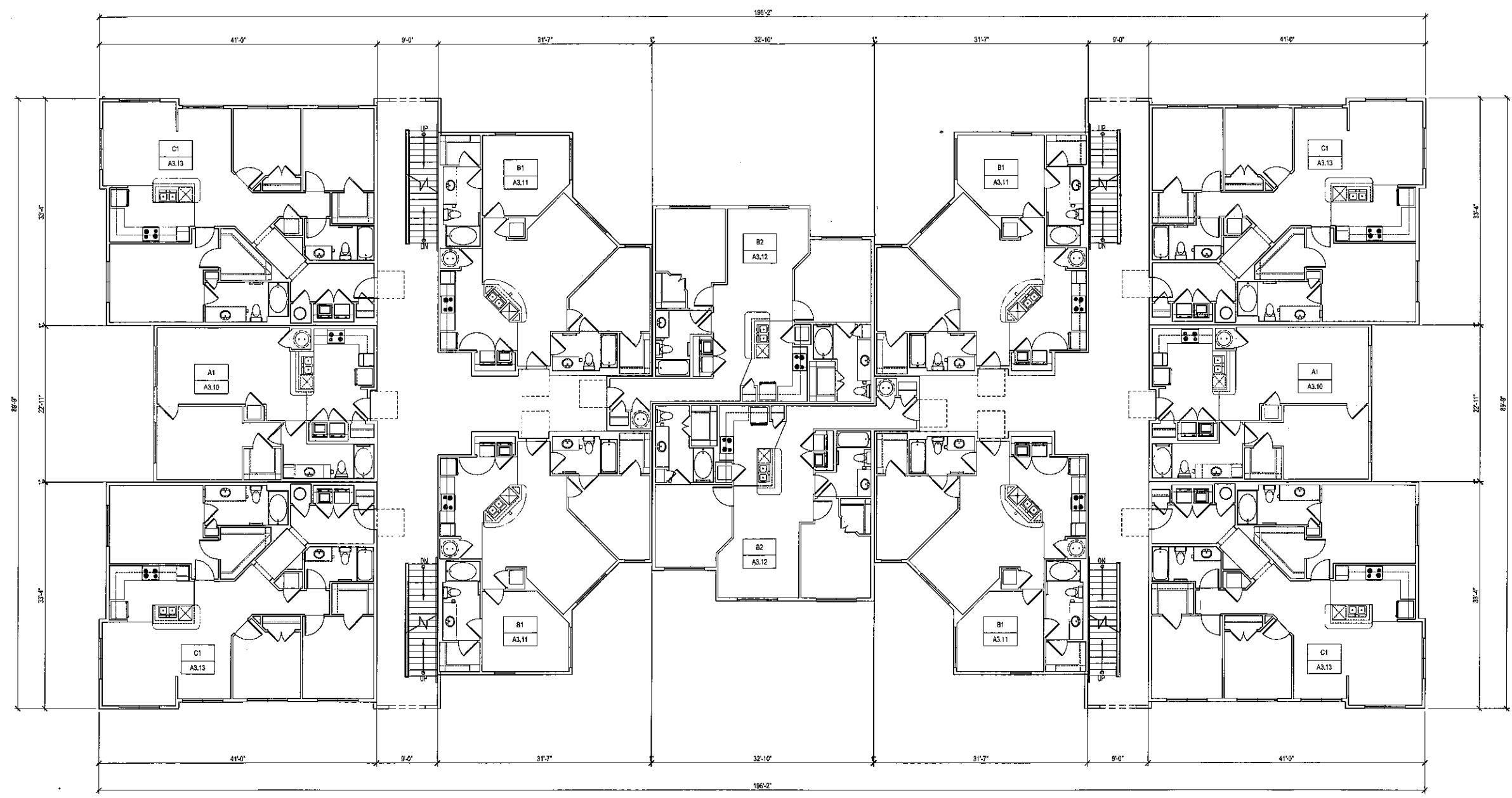

**1 BUILDING TYPE II - FIRST FLOOR**  
 SCALE: 1/8" = 1'-0" NET AREA = 14,613 SQ. FT.

Designed by: YY  
 Drawn by: VK  
 Architect of Record: JL  
 Date Plotted: 02/28/2013  
 Issue for Pricing / Bidding: XXXXXX  
 Issue for Permit Application: XXXXXX  
 Issue for Construction: XXXXXX

Revisions:		
#	DATE	COMMENTS

© 2013 by Humphreys & Partners Architects, L.P. All Rights Reserved.  
 The architectural works depicted herein are the sole property of Humphreys & Partners Architects, L.P. and may not be constructed or used without its express written permission. No permission to modify or reproduce any of the architectural works, including without limitation the construction of any building, is expressed or should be implied from delivery of preliminary drawings or unsealed construction drawings. Permission to construct the building depicted in sealed construction drawings is expressly conditioned on the full and timely payment of all fees otherwise due Humphreys & Partners Architects, L.P. and, in the absence of any written agreement to the contrary, is limited to a one-time use on the site indicated on these plans.

**HUMPHREYS & PARTNERS ARCHITECTS, L.P.**  
 5339 ALPHA ROAD • SUITE 300 • DALLAS, TEXAS 75240  
 (972) 701-9550 • (972) 701-8559 FAX  
 DALLAS • SEATTLE • NEWPORT BEACH • ORLANDO  
 NEW ORLEANS • CANADA • INDIA  
 www.humphreys.com



SHEET CONTENTS:  
 BUILDING TYPE II  
 FIRST FLOOR PLAN

SHEET NO.  
**A4.21**  
 #12612

FILE: 20120117012-Dwelling Chasing W\dwg\DD12012-A4.22.dwg LAYOUT: A4.22  
 USER: jshuback - MRE(6) - 2012-08-08 Symbol Legend Building.dwg A4.22.dwg A4.22.dwg X4.1.dwg X4.1.dwg X4.2.dwg

NOTE:  
 AS PER IBC 1107.7, ALL UNITS ON FIRST FLOOR  
 ARE TYPE 'B' DWELLING UNITS

### SYMBOL LEGEND - BLDG PLANS

EXTERIOR ELEVATION TAG  
 WALL SECTION TAG  
 DETAIL SECTION TAG  
 PARTITION WALL TAG, REF. A1.05 SEE UNIT PLANS FOR INTERIOR WALL TYPES  
 1 HOUR UNIT SEPARATION WALL, DOUBLE WALL  
 1 HOUR FIRE PARTITION WALL, SINGLE WALL  
 SEMI-RECESSED, SURFACE MOUNTED FIRE EXTINGUISHER; CABINETS MAX. - 48" A.F.F.; REF. 5/A7.05 OR 6/A7.05

Designed by: YY  
 Drawn by: VK  
 Architect of Record: JL  
 Date Plotted: 02/25/2013  
 Issue for Priority Review: XXXXXX  
 Issue for Permit Application: XXXXXX  
 Issue for Construction: XXXXXX  
 Revisions:

#	DATE	COMMENTS

© 2013 by Humphreys & Partners Architects, L.P. All Rights Reserved

The architectural works depicted herein are the sole property of Humphreys & Partners Architects, L.P. and may not be reproduced or used without its express written permission. No permission is granted to reproduce any of the architectural works, including without limitation the construction of any building, is expressed or should be implied from delivery of preliminary drawings or unsealed construction drawings. Permission to construct the building depicted in sealed construction drawings is expressly conditioned on the full and timely payment of all fees otherwise due Humphreys & Partners Architects, L.P. and, in the absence of any written agreement to the contrary, is limited to a one-time use on the site indicated on these plans.

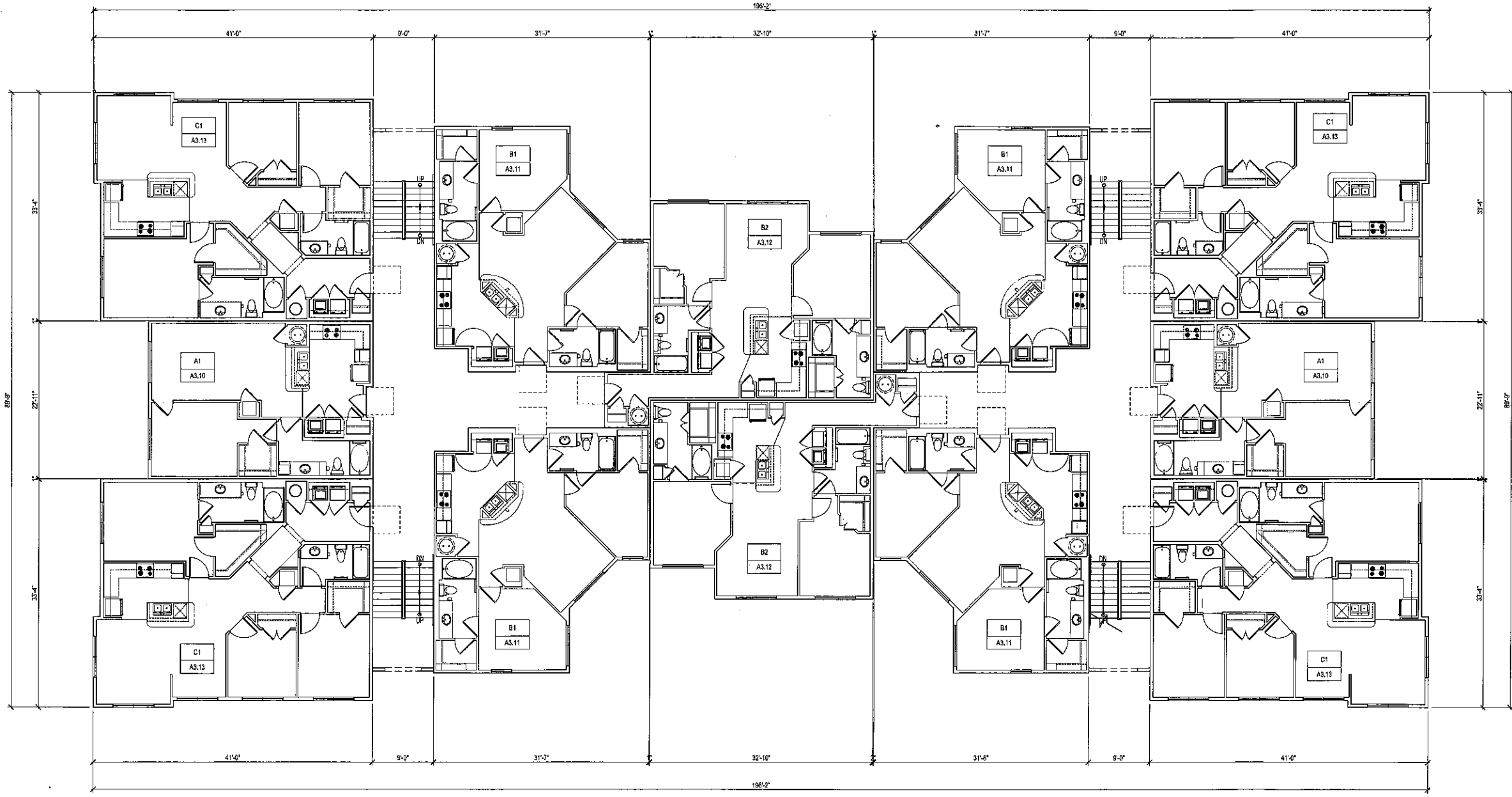

**1 BUILDING TYPE II- SECOND FLOOR**  
 SCALE: 1/8" = 1'-0"  
 GROSS AREA = 14,411 SQ. FT.

**HUMPHREYS & PARTNERS ARCHITECTS, L.P.**  
 5339 ALPHA ROAD - SUITE 300 - DALLAS, TEXAS 75240  
 (972) 701-9636 • (972) 701-9639 FAX  
 DALLAS • SEATTLE • NEWPORT BEACH • ORLANDO  
 NEW ORLEANS • CANADA • INDIA  
 www.humphreys.com



SHEET CONTENTS:  
 BUILDING TYPE II  
 SECOND FLOOR PLAN  
 SHEET NO.

**A4.22**

#12612

FILE: H:\2011\0912\Chloe's Office\Drawings\3D\1016210\_413-A4.23.dwg LAYOUT: A4.23  
 SCALE: 3/8" = 1'-0" DATE/TIME: 10/25/2011 8:41:11am  
 USER: mhurdler XREF: 1: 2011-TBL-Coding Symbol Legend Building.dwg X-6: D:\1016210.dwg X-A: 1.dwg X-B: 1.dwg X-C: 2.dwg X-D: 2.dwg X-E: 2.dwg X-F: 2.dwg X-G: 2.dwg X-H: 2.dwg X-I: 2.dwg X-J: 2.dwg X-K: 2.dwg X-L: 2.dwg X-M: 2.dwg X-N: 2.dwg X-O: 2.dwg X-P: 2.dwg X-Q: 2.dwg X-R: 2.dwg X-S: 2.dwg X-T: 2.dwg X-U: 2.dwg X-V: 2.dwg X-W: 2.dwg X-X: 2.dwg X-Y: 2.dwg X-Z: 2.dwg

NOTE:  
 AS PER IBC 1107.7, ALL UNITS ON FIRST FLOOR  
 ARE TYPE 'B' DWELLING UNITS

SYMBOL LEGEND - BLDG PLANS		
	XIAX.XX	EXTERIOR ELEVATION TAG
	XIAX.XX	WALL SECTION TAG
	XIAX.XX	DETAIL SECTION TAG
	XIAX.XX	PARTITION WALL TAG, REF. A1.05 SEE UNIT PLANS FOR INTERIOR WALL TYPES
		1 HOUR UNIT SEPARATION WALL, DOUBLE WALL
		1 HOUR FIRE PARTITION WALL, SINGLE WALL
	FEC	SEMI-RECESSED, SURFACE MOUNTED FIRE EXTINGUISHER; CABINETS MAX. -48" A.F.F.; REF. S/A7.06 OR #A7.06

Designed by: YY  
 Drawn by: YK  
 Architect of Record: JL  
 Date Plotted: 02/25/2013  
 Issue for Pricing/Bidding: XXXXXXXX  
 Issue for Permit Application: XXXXXXXX  
 Issue for Construction: XXXXXXXX

#	DATE	COMMENTS

© 2013 by Humphreys & Partners Architects, L.P.  
 All Rights Reserved

The architectural works depicted herein are the sole property of Humphreys & Partners Architects, L.P. and may not be construed or used without its express written permission. No permission to modify or reproduce any of the architectural works, including without limitation the construction of any building, is expressed or should be implied from delivery of preliminary drawings or unsealed construction drawings. Permission to construct the building depicted in sealed construction drawings is expressly conditioned on the full and timely payment of all fees otherwise due Humphreys & Partners Architects, L.P. and in the absence of any written agreement to the contrary, is limited to a one-time use on the site indicated on these plans.

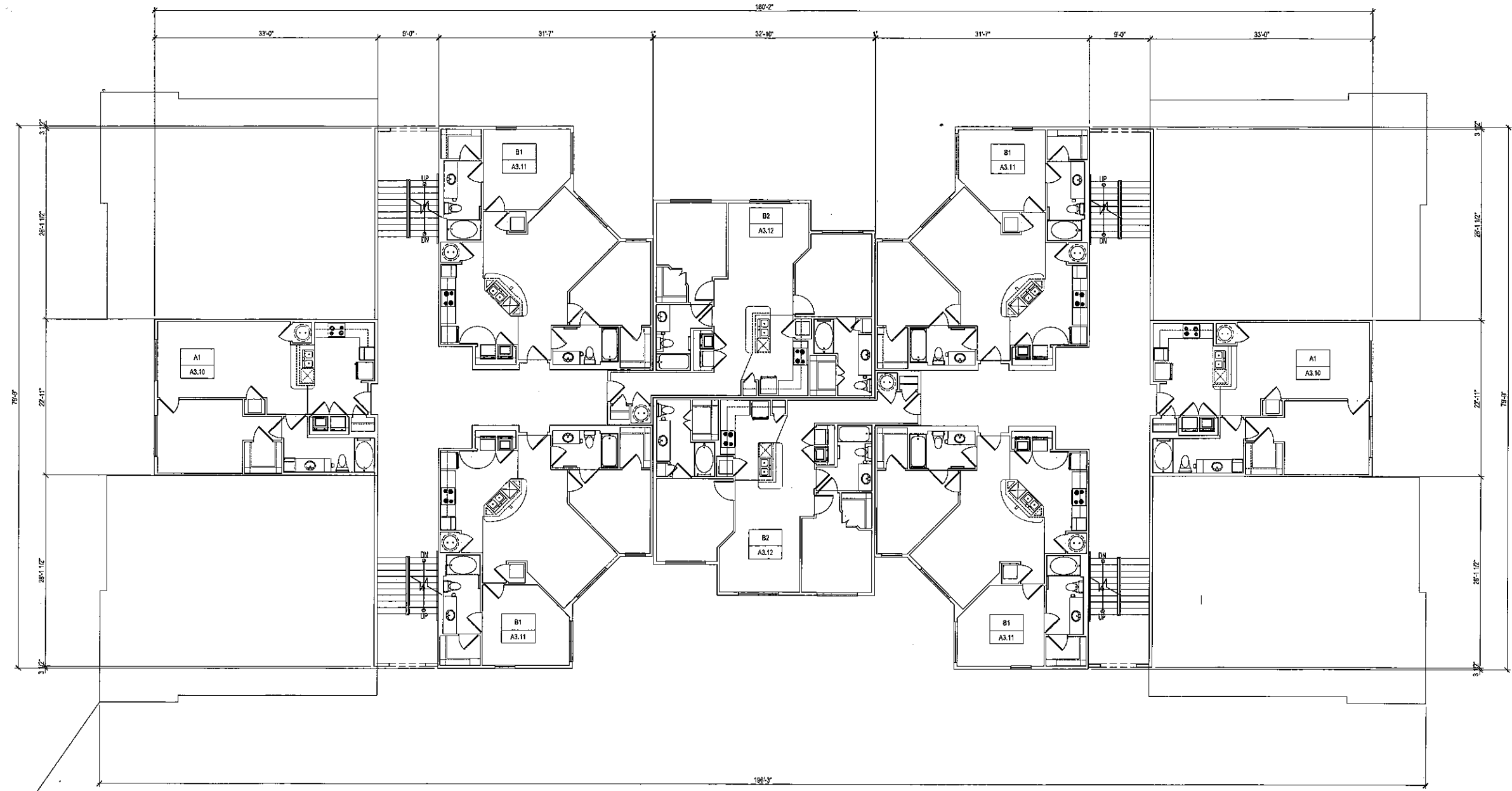

1 BUILDING TYPE II- THIRD FLOOR  
 SCALE: 1/8" = 1'-0" GROSS AREA = 9,183 SQ. FT.

**HUMPHREYS & PARTNERS**  
**ARCHITECTS, L.P.**  
 5338 ALPHA ROAD - SUITE 300 - DALLAS, TEXAS 75240  
 (972) 701-9686 • (972) 701-9639 FAX  
 DALLAS • SEATTLE • NEWPORT BEACH • ORLANDO  
 NEW ORLEANS • CANADA • INDIA  
 www.humphreys.com



SHEET CONTENTS:  
 BUILDING TYPE II  
 THIRD FLOOR PLAN  
 SHEET NO.

**A4.23**  
 #12612

Designed by:	YY	
Drawn by:	JK	
Architect of Record:	JL	
Date Plotted:	02/25/2013	
Issue for Pricing / Bidding:	XXXXXXXX	
Issue for Permit Application:	XXXXXXXX	
Issue for Construction:	XXXXXXXX	
Revisions:		
#	DATE	COMMENTS

© 2013 by Humphreys & Partners Architects, L.P.  
All Rights Reserved

The architectural works depicted herein are the sole property of Humphreys & Partners Architects, L.P. and may not be constructed or used without its express written permission. No permission to modify or reproduce any of the architectural works, including without limitation the construction of any building, is expressed or should be implied from delivery of preliminary drawings or unsealed construction drawings. Permission to construct the building depicted in sealed construction drawings is expressly conditioned on the full and timely payment of all fees otherwise due Humphreys & Partners Architects, L.P. and, in the absence of any written agreement to the contrary, is limited to a one-time use on the site indicated on these plans.



**2 SIDE ELEVATION**  
SCALE: 1/8" = 1'-0"



**1 FRONT & REAR ELEVATION**  
SCALE: 1/8" = 1'-0"

FILE: H2012012012\_Consulting\Humphreys\DWG\12012012\_Ext.dwg LAYOUT: 24-08  
SCALE: 3/8" DATE/TIME: Feb 23, 2013 6:13:01  
USER: jwhistler XREF(0): 12012012.dwg

**HUMPHREYS & PARTNERS**  
**ARCHITECTS, L.P.**  
5339 ALPHA ROAD • SUITE 300 • DALLAS, TEXAS 75240  
(972) 701-9636 • (972) 701-9639 FAX  
DALLAS • SEATTLE • NEWPORT BEACH • ORLANDO  
NEW ORLEANS • CANADA • INDIA  
www.humphreys.com



SHEET CONTENTS:  
BUILDING TYPE II  
EXTERIOR ELEVATIONS

SHEET NO.

**A4.25**

#12612

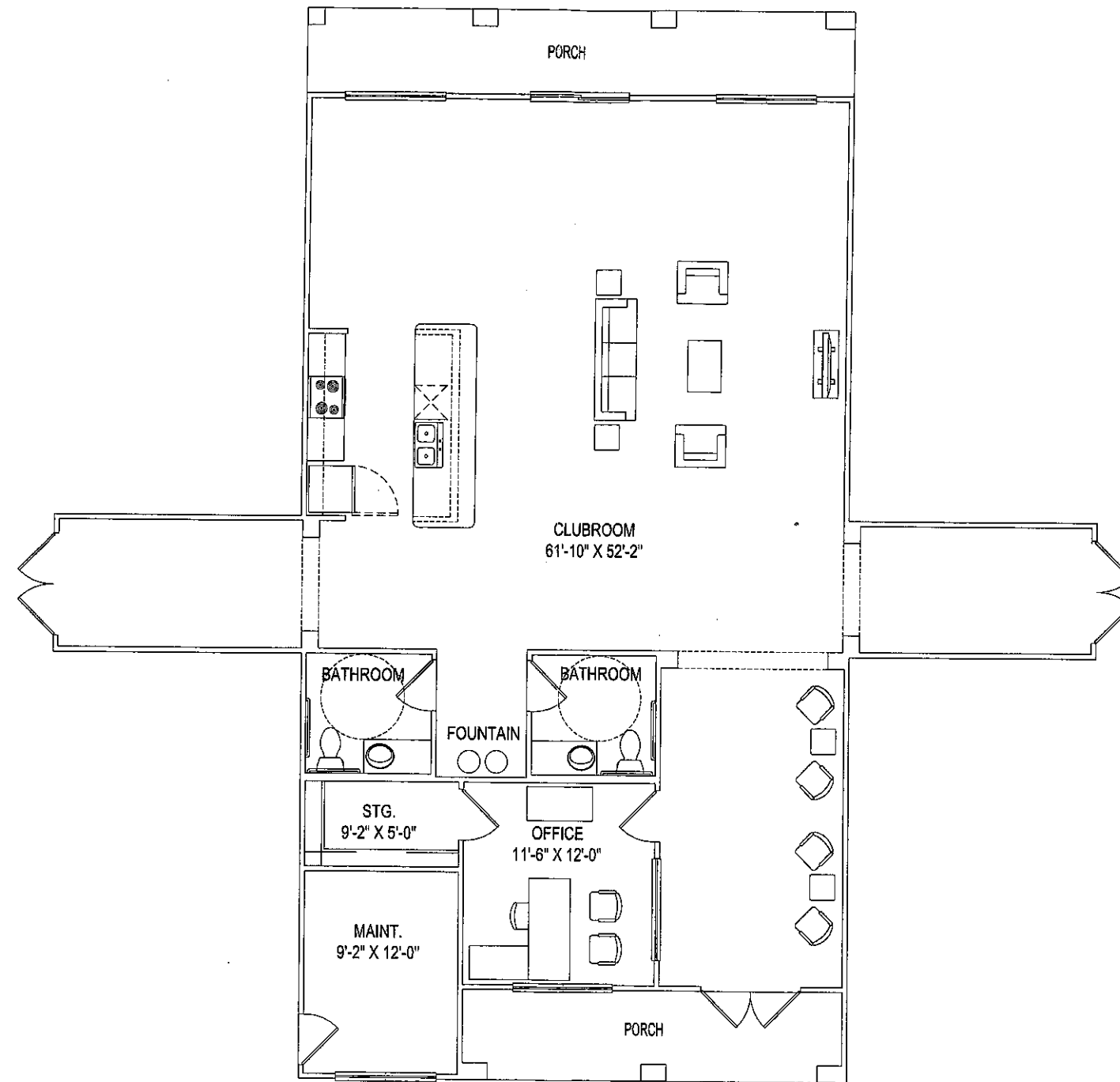

CLUBHOUSE/LEASING  
2022 N.S.F.

# CLUBHOUSE PLAN

A-801