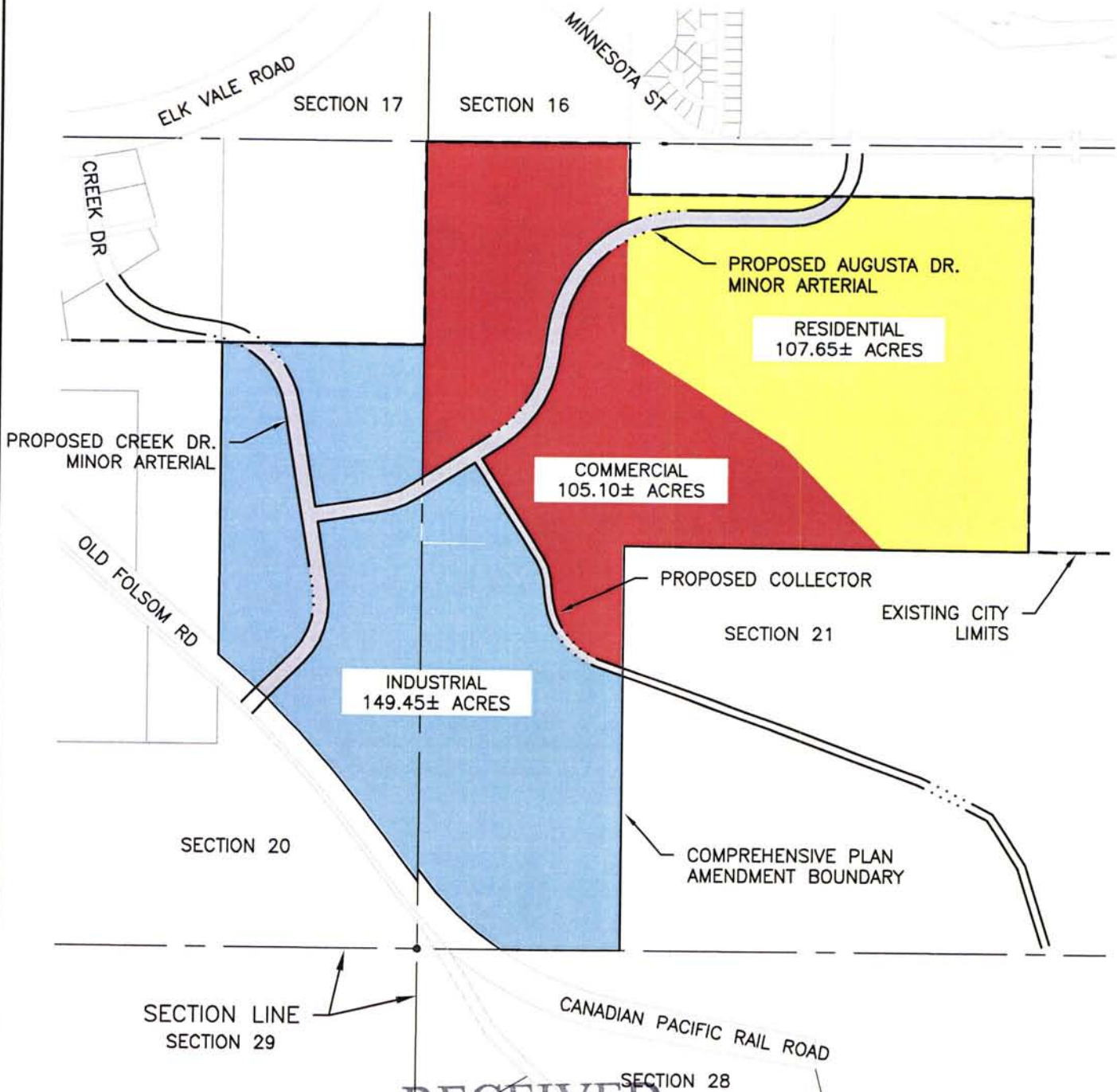

EXHIBIT 'A'

PROPOSED COMPREHENSIVE PLAN AMENDMENT

SE 1/4 OF THE NE 1/4 AND THE E 1/2 OF THE SE 1/4 LYING NORTH OF RAILROAD RIGHT OF WAY, SECTION 20, T1N, R8E, BHM, PENNINGTON COUNTY, SOUTH DAKOTA AND THE NW 1/4 LESS THE N 1/2 OF THE N 1/2 OF THE NE 1/4 OF THE NW 1/4 AND THE W 1/2 NE 1/4 LESS THE N 1/2 OF THE N 1/2 OF THE NW 1/4 NE 1/4 AND THE W 1/2 OF THE SW 1/4 LESS RAILROAD RIGHT OF WAY AND LESS OLD FOLSOM ROAD RIGHT OF WAY, SECTION 21, T1N, R8E, BHM, PENNINGTON COUNTY, SOUTH DAKOTA



RECEIVED

JUN 29 2012

RAPID CITY COMMUNITY PLANNING & DEVELOPMENT SERVICES



JUNE 27, 2012



DREAM DESIGN

INTERNATIONAL, INC. ENGINEERING LAND PLANNING LANDSCAPE ARCHITECTURE CONSTRUCTION OBSERVATION

EXHIBIT 'B' PROPOSED COMPREHENSIVE PLAN AMENDMENT

SE $\frac{1}{4}$ OF THE NE $\frac{1}{4}$ AND THE E $\frac{1}{2}$ OF THE SE $\frac{1}{4}$ LYING NORTH OF RAILROAD RIGHT OF WAY, SECTION 20, T1N, R8E, BHM, PENNINGTON COUNTY, SOUTH DAKOTA
AND THE NW $\frac{1}{4}$ LESS THE N $\frac{1}{2}$ OF THE N $\frac{1}{2}$ OF THE NE $\frac{1}{4}$ OF THE NW $\frac{1}{4}$ AND THE W $\frac{1}{2}$ NE $\frac{1}{4}$ LESS THE N $\frac{1}{2}$ OF THE N $\frac{1}{2}$ OF THE NW $\frac{1}{4}$ AND THE W $\frac{1}{2}$ OF THE SW $\frac{1}{4}$ LESS RAILROAD RIGHT OF WAY AND LESS OLD FOLSOM ROAD RIGHT OF WAY, SECTION 21, T1N, R8E, BHM, PENNINGTON COUNTY, SOUTH DAKOTA

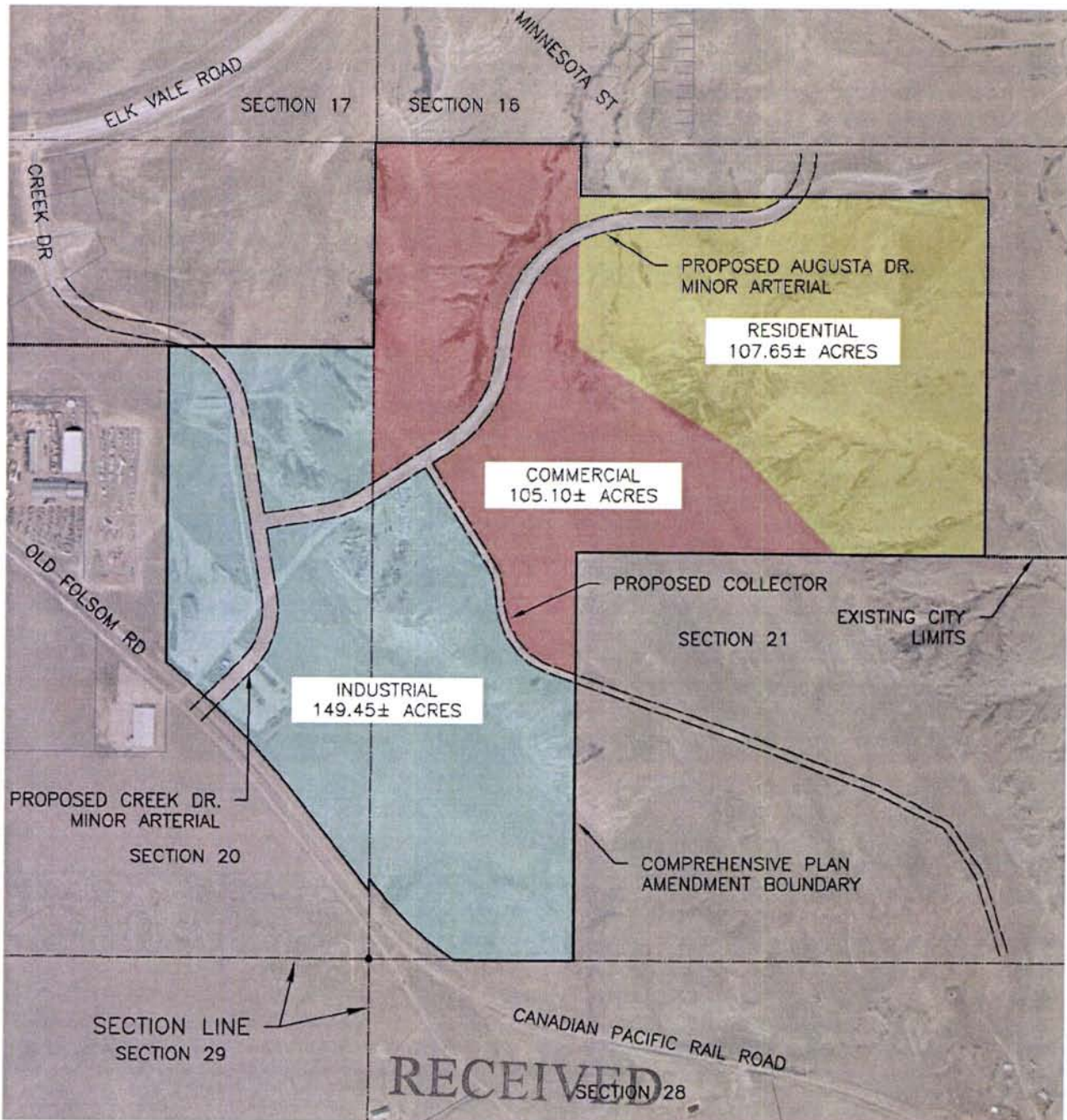

RECEIVED

JUN 29 2012

RAPID CITY COMMUNITY PLANNING
& DEVELOPMENT SERVICES



JUNE 27, 2012



DREAM DESIGN
INTERNATIONAL, INC.
ENGINEERING LAND PLANNING
LANDSCAPE ARCHITECTURE
CONSTRUCTION OBSERVATION



EXHIBIT 'C'
PROPOSED COMPREHENSIVE PLAN AMENDMENT

SE $\frac{1}{4}$ OF THE NE $\frac{1}{4}$ AND THE E $\frac{1}{2}$ OF THE SE $\frac{1}{4}$ LYING NORTH OF RAILROAD RIGHT OF WAY, SECTION 20, T1N, R8E, BHM, PENNINGTON COUNTY, SOUTH DAKOTA
 AND THE NW $\frac{1}{4}$ LESS THE N $\frac{1}{2}$ OF THE N $\frac{1}{2}$ OF THE NE $\frac{1}{4}$ OF THE NW $\frac{1}{4}$ AND THE W $\frac{1}{2}$ NE $\frac{1}{4}$ LESS THE N $\frac{1}{2}$ OF THE N $\frac{1}{2}$ OF THE NW $\frac{1}{4}$ AND THE W $\frac{1}{2}$ OF THE SW $\frac{1}{4}$ LESS RAILROAD RIGHT OF WAY AND LESS OLD FOLSOM ROAD RIGHT OF WAY, SECTION 21, T1N, R8E, BHM, PENNINGTON COUNTY, SOUTH DAKOTA

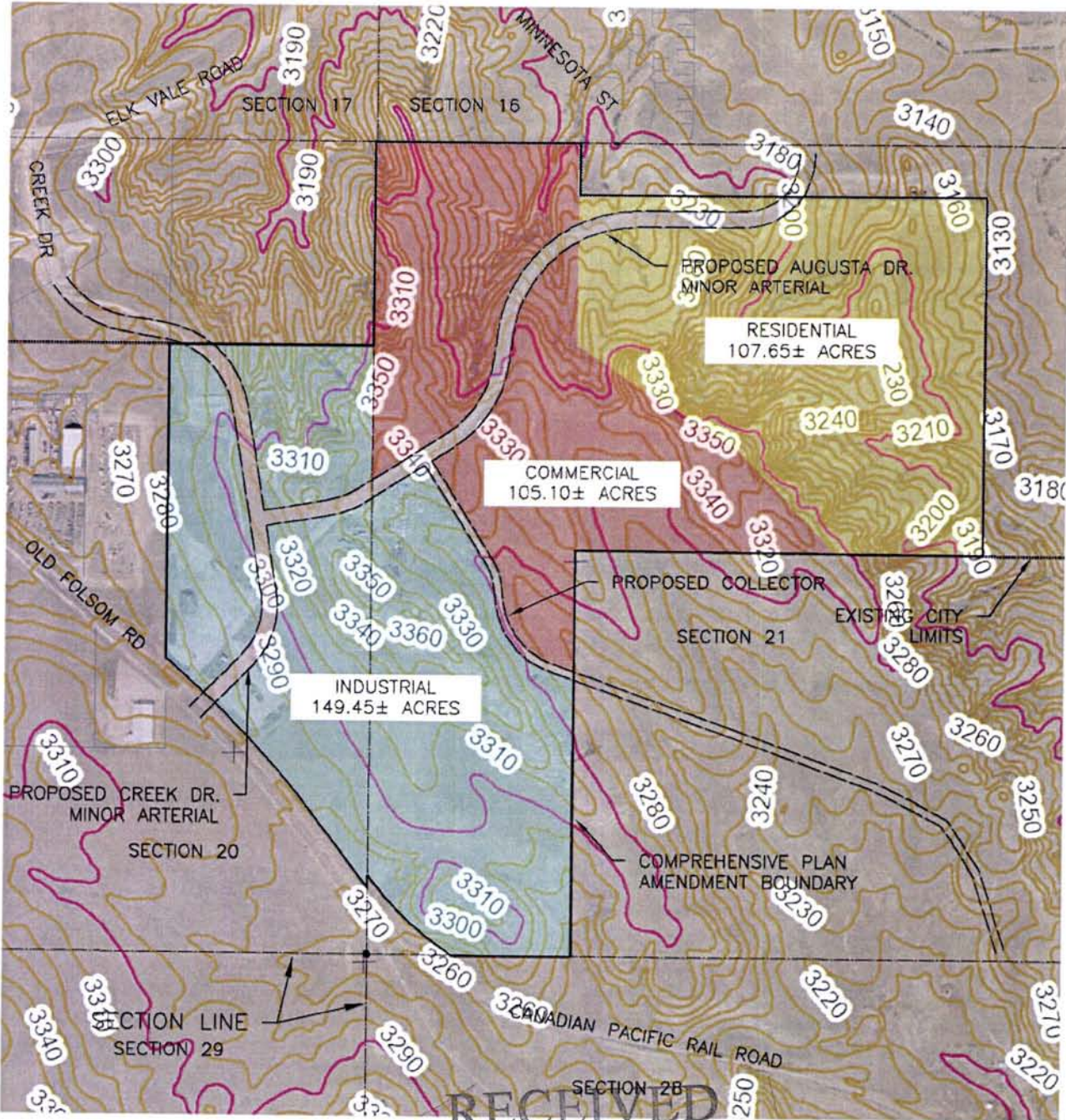

JUN 29 2012

RAPID CITY COMMUNITY PLANNING
 & DEVELOPMENT SERVICES



JUNE 27, 2012



DREAM DESIGN
 INTERNATIONAL, INC.
 ENGINEERING LAND PLANNING
 LANDSCAPE ARCHITECTURE
 CONSTRUCTION OBSERVATION