

### EXHIBIT 'A' PROPOSED ANNEXATION BOUNDARY

SE $\frac{1}{4}$  OF THE NE $\frac{1}{4}$  AND THE E $\frac{1}{2}$  OF THE SE $\frac{1}{4}$  LYING NORTH OF RAILROAD RIGHT OF WAY,  
SECTION 20, T1N, R8E, BHM, PENNINGTON COUNTY, SOUTH DAKOTA  
AND THE W $\frac{1}{2}$  OF THE W $\frac{1}{2}$  OF THE SW $\frac{1}{4}$  LESS RAILROAD RIGHT OF WAY AND LESS OLD  
FOLSOM ROAD RIGHT OF WAY, SECTION 21, T1N, R8E, BHM, PENNINGTON COUNTY,  
SOUTH DAKOTA

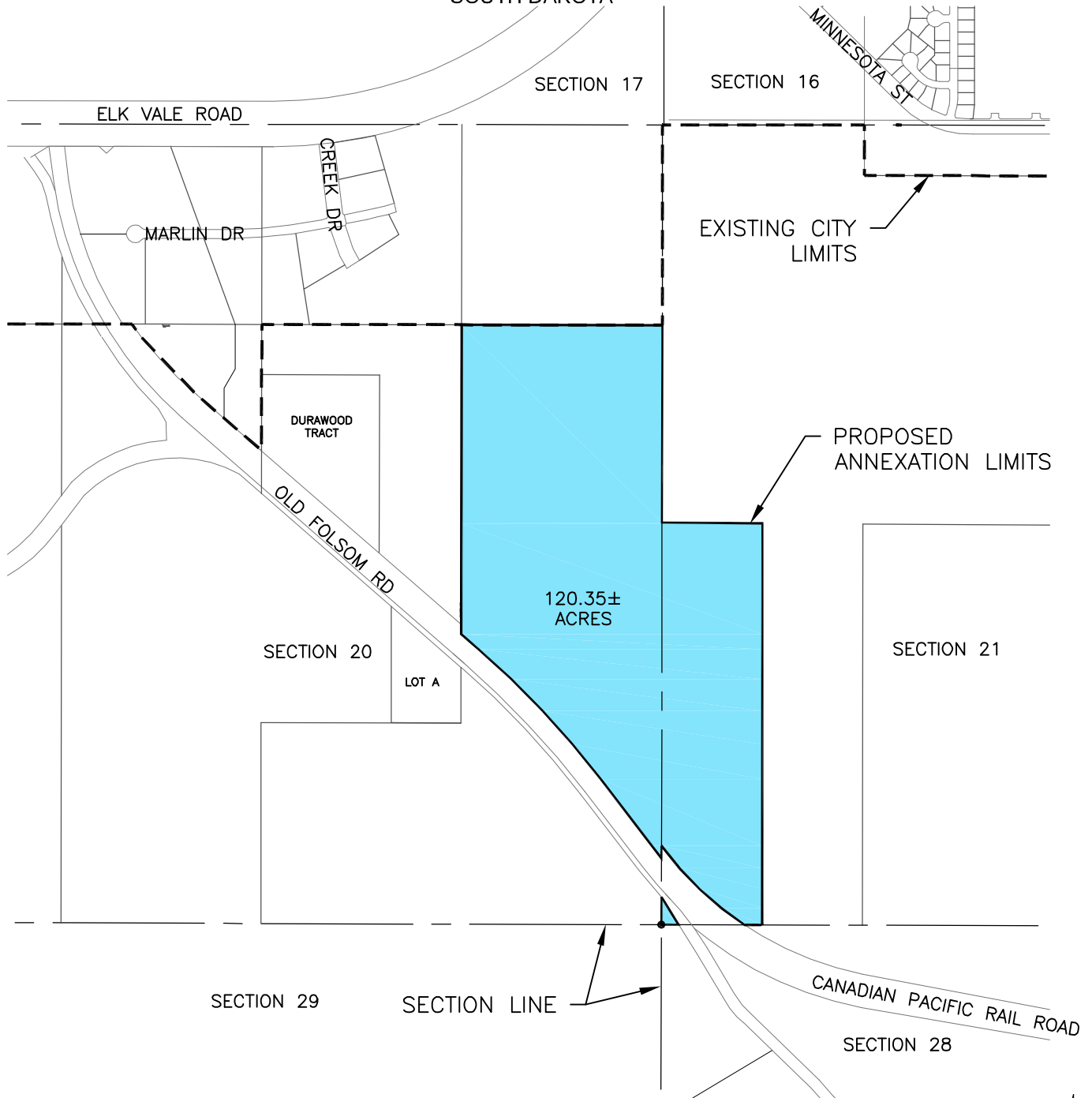

X:\300-640\621 Rapid City Industrial Center - WL Plastics\Drawings\621\_design.dwg, ANNEXATION, 7/5/2012 8:34:13 AM, 1:1

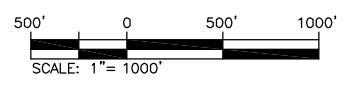

JUNE 27, 2012