

Rapid City Arterial Safety Study

APPENDIX D ST. JOSEPH STREET – 5TH TO EAST BOULEVARD



LEGEND

Vehicle Movement	Fixed Objects	Severity
← Straight	□ Sign	■ Property Damage Only
⊥ Stopped	Ⓜ Signal	■ Injury
⊗ Overturn	☁ Tree	■ Fatality
↪ Sideswipe	Ⓚ Pole	
▭ Parked	Ⓚ Curb	
↪ Right Turn	⊗ Animal	
↪ Left Turn	▬ Barrier/Rail	
↪ U-Turn	*** Fence	
× Pedestrian	● Rock/Boulder	
⚙ Bicycle		

NORTH

Segment 3
Saint Joseph Street -
5th Street to East Boulevard



NORTH

Rapid City Arterial Safety Study

APPENDIX E JACKSON BOULEVARD – CITY LIMIT TO CHAPEL LANE

LEGEND		
Vehicle Movement	Fixed Objects	Severity
← Straight	□ Sign	■ Property Damage Only
⊥ Stopped	Ⓜ Signal	■ Injury
↯ Overturn	☁ Tree	■ Fatality
↰ Sideswipe	⊠ Pole	--- Rapid City City Limits
▭ Parked	⊠ Curb	
↶ Right Turn	⊠ Animal	
↷ Left Turn	▬ Barrier/Rail	
↻ U-Turn	*** Fence	
× Pedestrian	● Rock/Boulder	
⚙ Bicycle		

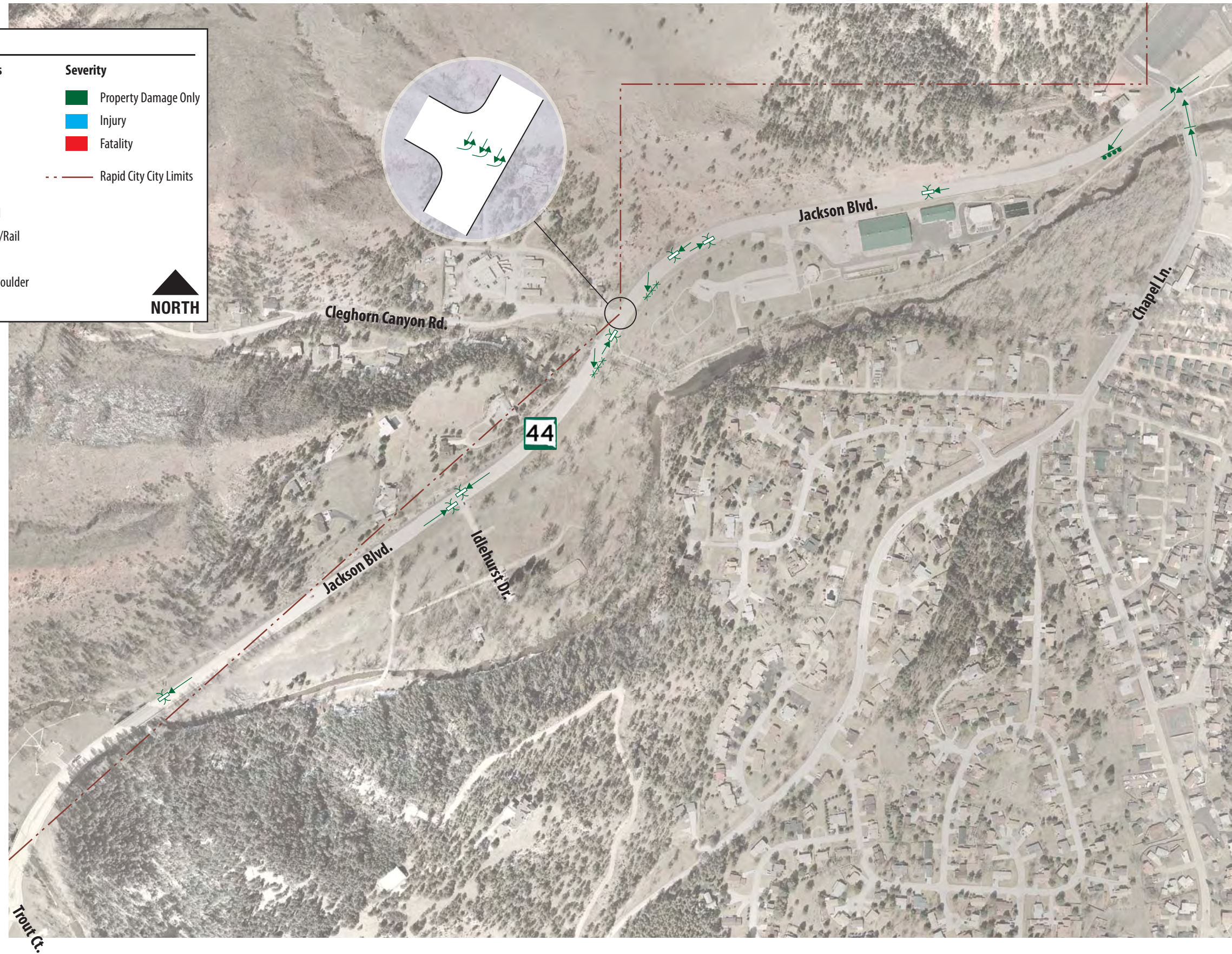

Segment 4
SD 44 (Jackson Boulevard) -
City Limit to Chapel Lane



Concept for Segment 4
SD 44 (Jackson Boulevard) -
City Limit to Chapel Lane



NORTH

Rapid City Arterial Safety Study

**APPENDIX F WEST MAIN STREET – SHERIDAN LAKE TO MOUNTAIN
VIEW**

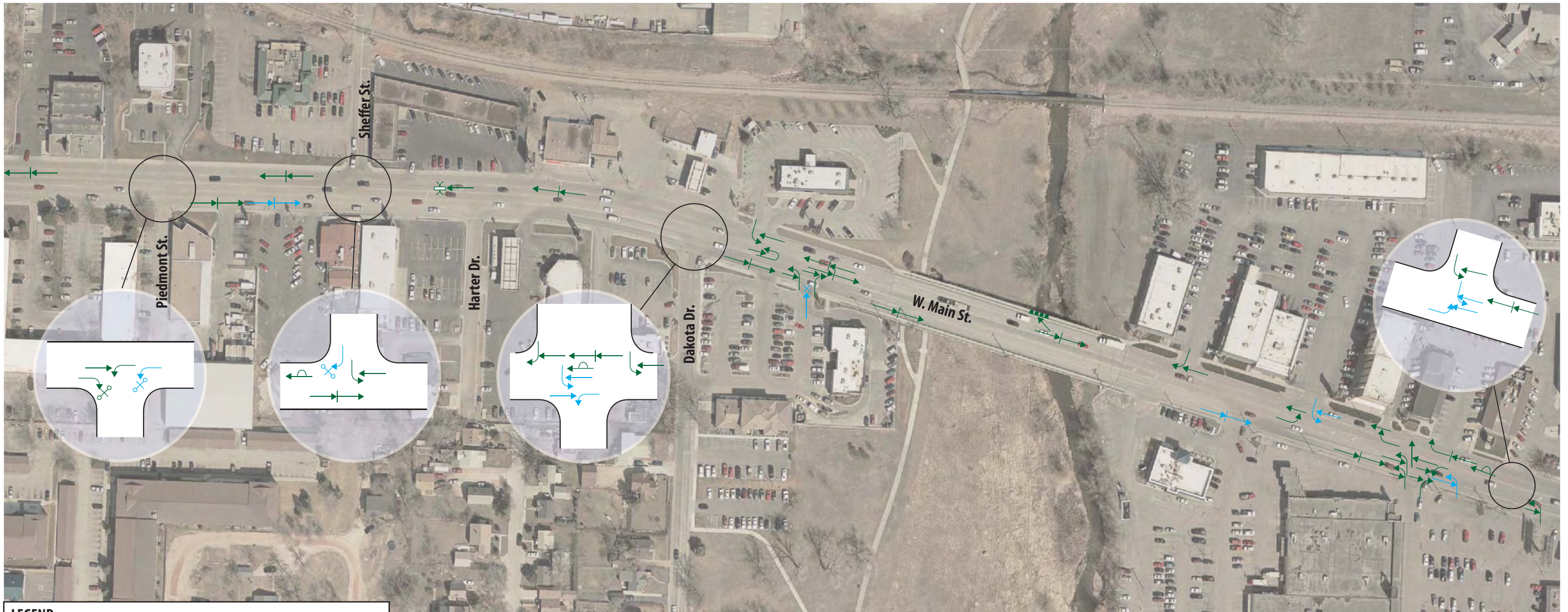

LEGEND		
Vehicle Movement	Fixed Objects	Severity
← Straight	□ Sign	■ Property Damage Only
⊥ Stopped	Ⓜ Signal	■ Injury
⊗ Overturn	🌳 Tree	■ Fatality
↵ Sideswipe	📍 Pole	
🚗 Parked	📏 Curb	
↶ Right Turn	🐾 Animal	
↷ Left Turn	🚧 Barrier/Rail	
↻ U-Turn	⚡ Fence	
× Pedestrian	● Rock/Boulder	
🚲 Bicycle		



Segment 5
W. Main Street -
Sheridan Lake Road to Mountain View Road

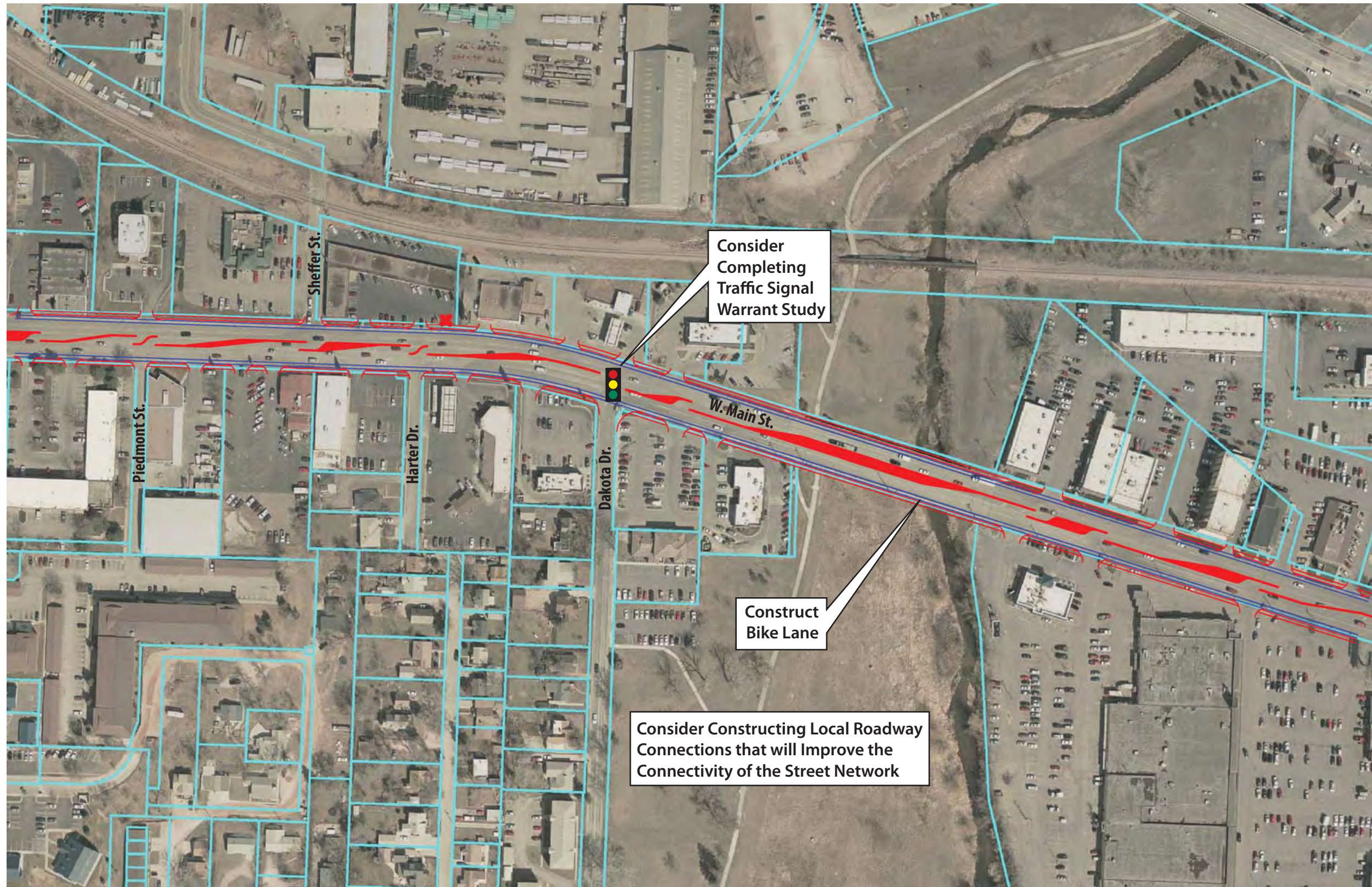

Concept for Segment 5
W. Main Street -
Sheridan Lake Road to Mountain View Road



NORTH