

	Parcels	Acres
Potential MPB Targets	2448	8983.1
Inspections Requested	1147	4429.63
Inspections Completed	1062	4136.87
No Infestation Found	719	1799.62
Infestation Found	343	2337.25
Requested Inspections Yet to Complete	85	292.76
Total # of Infested Trees		1150
Infested trees/acre inspected		0.28
Permits Issued		163
Total Reimbursement Authorized	\$102,913.26	
Trees Permitted for Removal		655
Average reimbursement/tree		\$157.12
Average reimbursement/parcel		\$631.37
Open Cases, No Permit request		136
Infested Trees, No permit		352

Mountain Pine Beetle Tree Removal Project Parcels Surveyed as of 3/12/2012

Number of Infested Trees

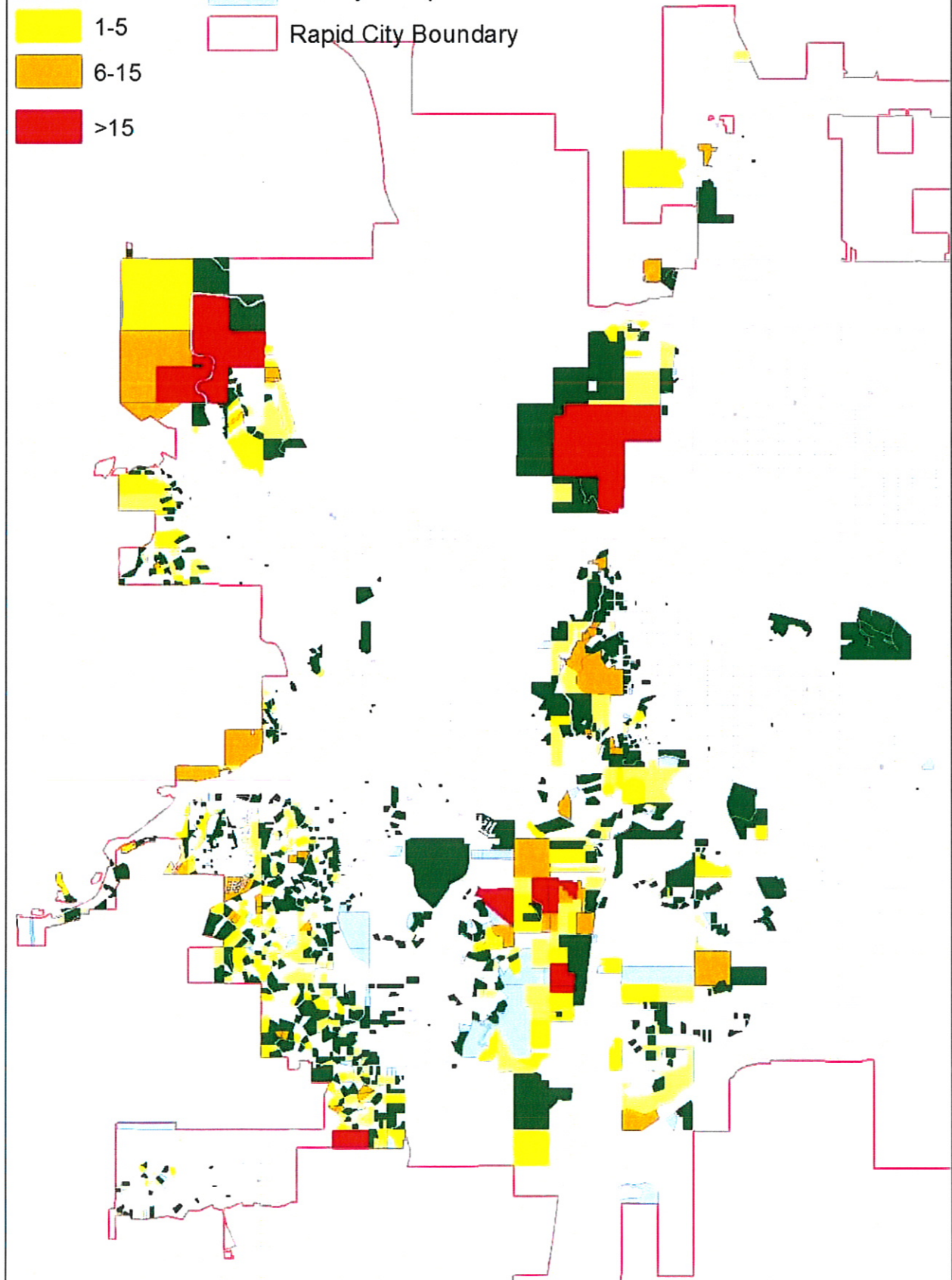
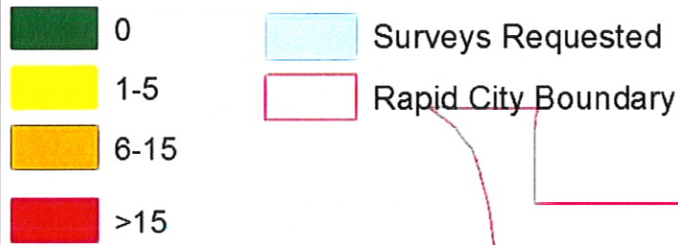

Area of Concern: Wildwood

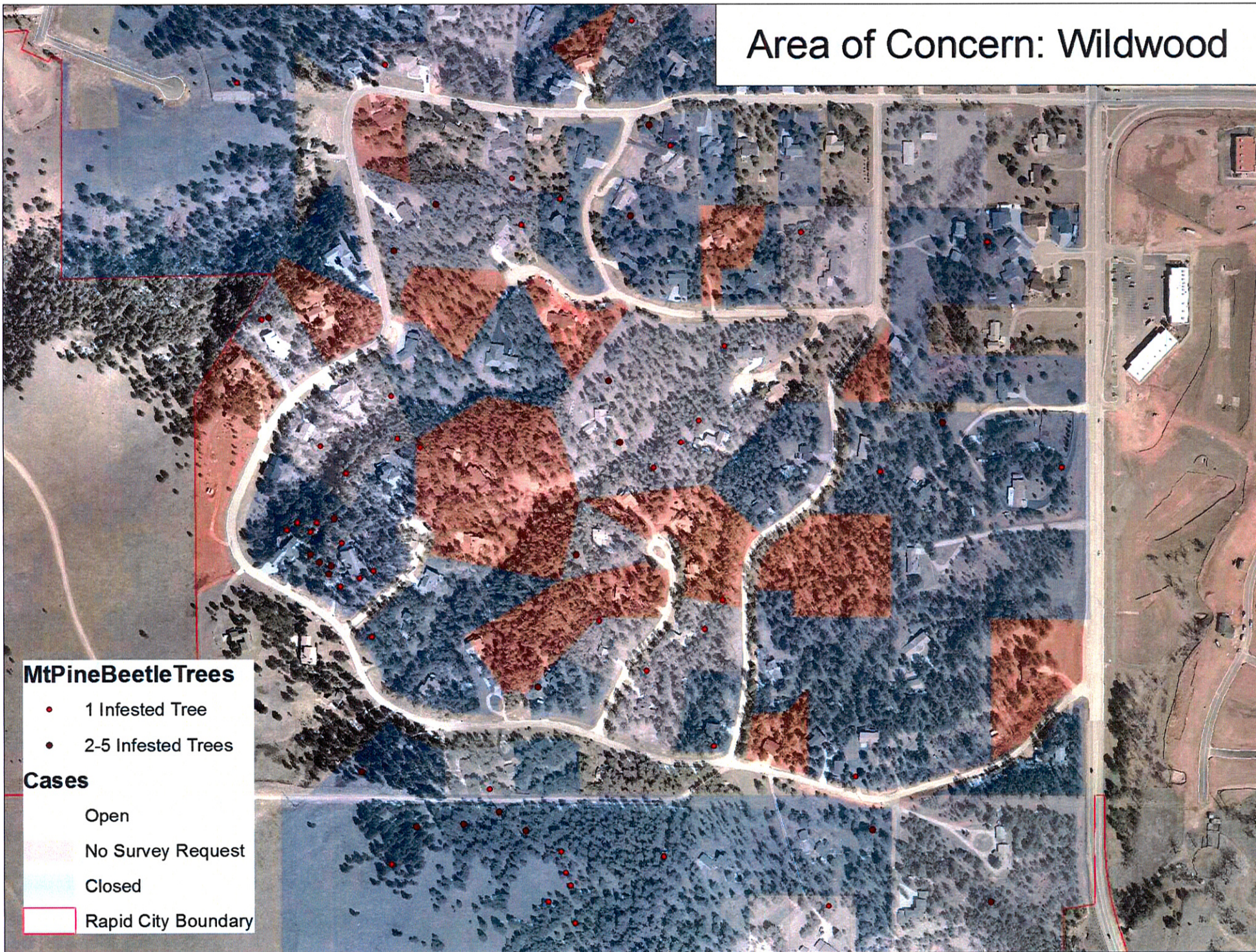

Carriage Hills

