PW013112-33

LEGEND

- Existing Bridge
- Proposed Bridge
- Alternative Bridge
- Existing Sanitary Sewer Main
- Existing Storm Sewer Main
- Existing Water Main
- Existing Bike Path Alignment
- Proposed Bike Path Alignment
- Proposed 5' Bike Lane
- Future SDSM&T Bike Path Alignment Alternatives
- Future Bike Path Alignment
- Future Bike Trail Alignment
- Proposed SDSM&T Bike Path Tie-in
- Alternative Proposed Bike Path Alignment (By Others)
- Floodway/100 Year Floodplain Line
- Existing Trailhead Parking Within Study Area
- Future Trailhead Parking Within Study Area
- Rapid Ride Bus Route Stops Near Study Areas
- Project Area

Note:
Only existing and future bike paths, routes, and trails within the project study area vicinities are shown. See Rapid City area Metropolitan Planning Organization Bikway/Walkway Plan for Comprehensive planning map.

Project Area	Description	Substantial Completion	Final Completion
A	*Pedestrian Bridge*	*June 20, 2012* Key components include shop drawing review process; clearing; grading; bridge fabrication; pier and abutment construction; riprap installation; and bridge installation.	*June 27, 2012* Key components include concrete approach paving as shown on sheet C2.11; lighting and electrical related work; and seeding.
B	*Founder's Park Parking Lot and Founders Plaza Area Perimeter Sidewalk and Associated Items*	*June 13, 2012* Key components include grading; base course; storm sewer; storm water quality items; lighting foundations; asphalt paving; temporary fencing; and restroom facility water and sewer services.	*June 27, 2012* Key components include lighting; seeding; striping; landscaping; bike wash area; and perimeter sidewalk around Founder's Plaza Area as shown on sheet C1.14.
C	*Fairgrounds Connection*	*July 27, 2012* Key components include grading; concrete sidewalk; and retaining wall.	*August 10, 2012* Key components include striping; railing; chain-link gate; and seeding.
D	*Restroom Facility and Founder's Plaza Area*	*August 31, 2012* Key components include grading; foundations; structural; siding; roofing; concrete and paver plaza area; lighting; internal sidewalks and storm water-related items.	*October 19, 2012* Key components include remaining building construction items and finishes; landscaping; and seeding.
E	*Executive Golf Course Connection / Natural Trail / Steele Avenue Connection*	*September 28, 2012* Key components include grading; storm sewer; concrete paving; and lighting	*October 19, 2012* Key components include striping; landscaping; and seeding.

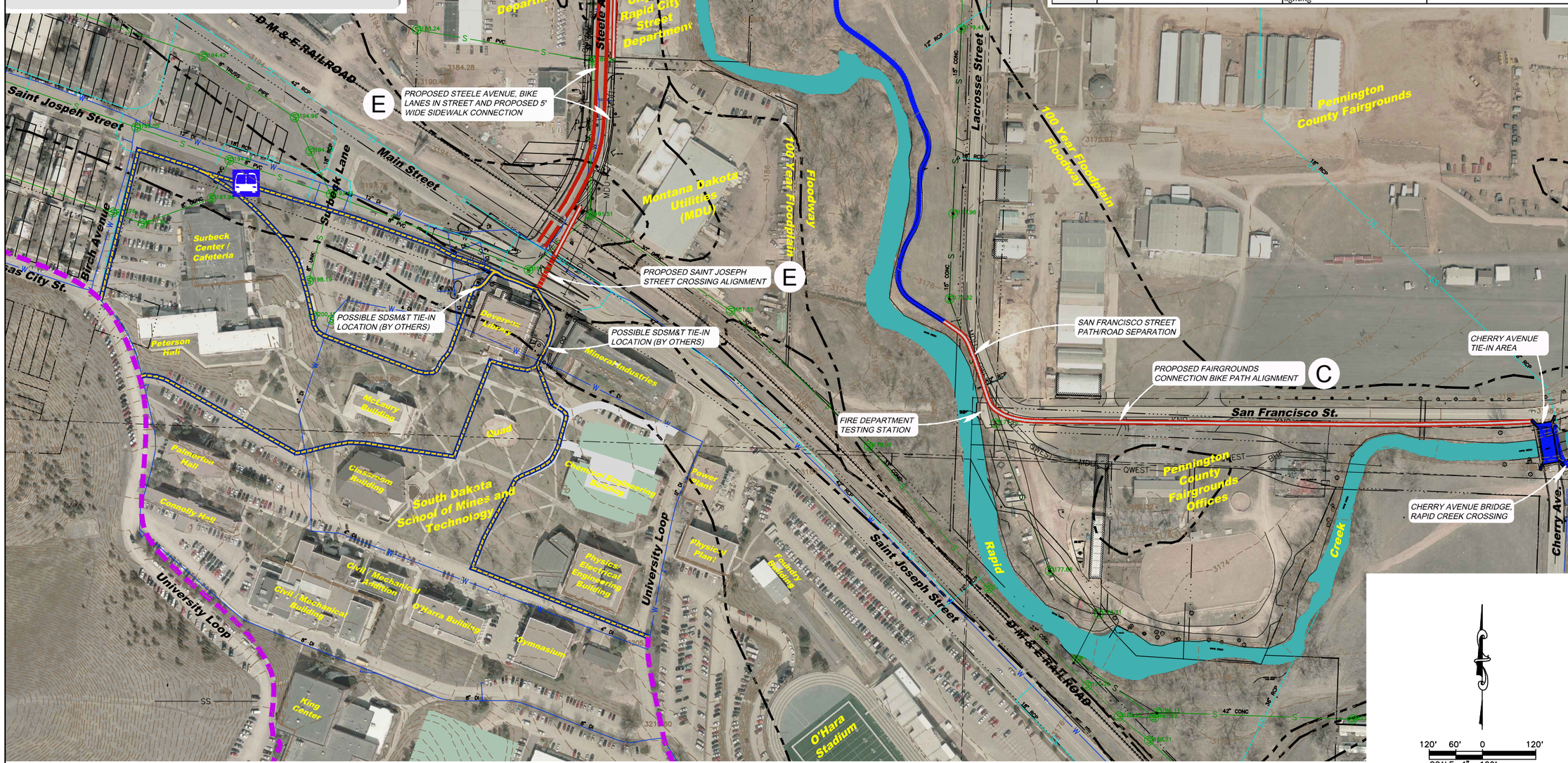

Prepared For: Parks and Recreation Department

1560 Concourse Drive
Rapid City, SD 57703
Phone: (605) 341-7800
Fax: (605) 341-7864
www.cetecengineering.com

Prepared By: cetec

REGISTERED PROFESSIONAL ENGINEER REG. NO. 10133 BRIAN L. TIDEMAN SOUTH DAKOTA 10-26-11

Scale:	AS NOTED
Designed By: BT	Drawn By: MS
Design Date: 2010 / 2011	Print Date: OCT. 26, 2011
Internal Job No: 09158.00	
Surveyed By: KP/DH	Survey Date: 2010
Revisions:	

RAPID CITY GREENWAY TRAILS AND PEDESTRIAN FACILITES

CITY OF RAPID CITY PROJECT NO. PR08-6017

Sheet Title:
OVERALL
SITE 2
SITE PLAN

Sheet:
C1.5

February 19, 2011 3:03:41 p.m.
Drawing: 09158 OVERALL SITE 2 SITE PLAN.DWG (Schlile) (\\MAIN-DATA\CETEC\PROJECTS & PROPOSALS\09158.00 GREENWAY PEDESTRIAN & BIKE PATH EXTENSION\DRAWINGS\SHEETS\)