

Fisk Land Surveying & Consulting Engineers, Inc.
 1022 Main Street - P.O. Box 8154
 Rapid City, South Dakota 57709
 (605) 348-1338 (ph) (605) 341-1112 (fx)
 fisk@midcontinent.com



The information on this map is based on the survey data and is not to be used for any other purpose without the written consent of the engineer. No warranty is made or implied for any other purpose at any time except as stated.

Topographic Map
 Portions of Lot 1 of Thompson Tower Subdivision
 located in NW1/4 of Section 14, T1N, R7E, BHM,
 Rapid City, Pennington County, South Dakota

RECEIVED

NOV 23 2011

RAPID CITY COMMUNITY PLANNING & DEVELOPMENT SERVICES

| | |
|--------------------------|----------|
| Surveyed by | SOT |
| Date | 11/3/11 |
| Drawn by | RWF |
| Date | 11/15/11 |
| Checked by | JF |
| Revisions | |
| Project No | 11-11-03 |
| Existing Site Conditions | |

November 22, 2011
 Basis of Bearings - GPS Grid North
 Datum - NAD83
 City of Rapid City Benchmark
 STA 2024 3749 08

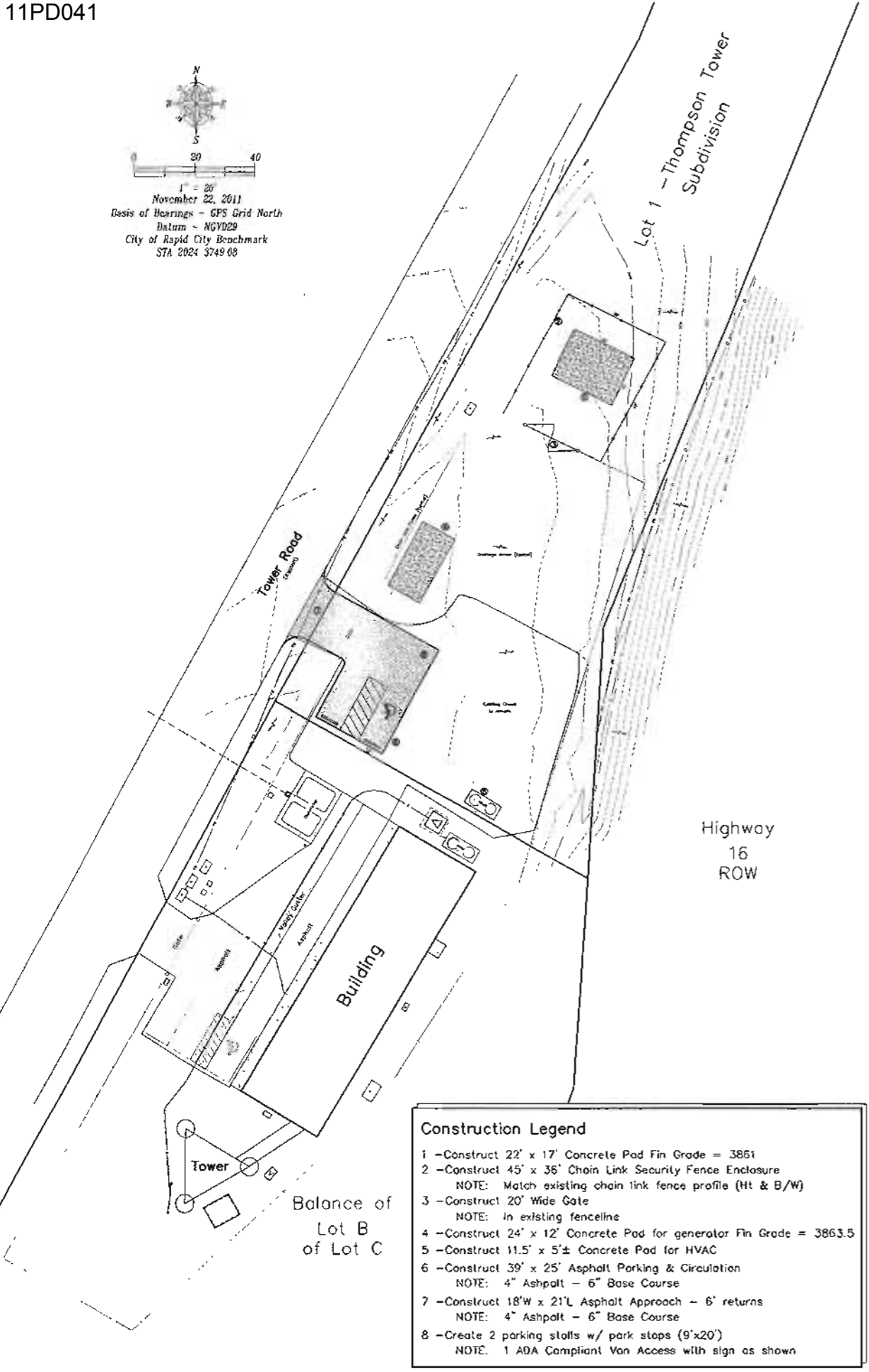

- Construction Legend**
- 1 -Construct 22' x 17' Concrete Pad Fin Grade = 3861
 - 2 -Construct 45' x 36' Chain Link Security Fence Enclosure
NOTE: Match existing chain link fence profile (Ht & B/W)
 - 3 -Construct 20' Wide Gate
NOTE: in existing fenceline
 - 4 -Construct 24' x 12' Concrete Pad for generator Fin Grade = 3863.5
 - 5 -Construct 11.5' x 5'± Concrete Pad for HVAC
 - 6 -Construct 39' x 25' Asphalt Parking & Circulation
NOTE: 4" Asphalt - 6" Base Course
 - 7 -Construct 18'W x 21'L Asphalt Approach - 6' returns
NOTE: 4" Asphalt - 6" Base Course
 - 8 -Create 2 parking stalls w/ park steps (9'x20')
NOTE: 1 ADA Compliant Van Access with sign as shown

Balance of Lot B of Lot C

November 22, 2011
 Basis of Bearings - GPS Grid North
 Datum - NAD83
 City of Rapid City Benchmark
 STA 2024 3749 08

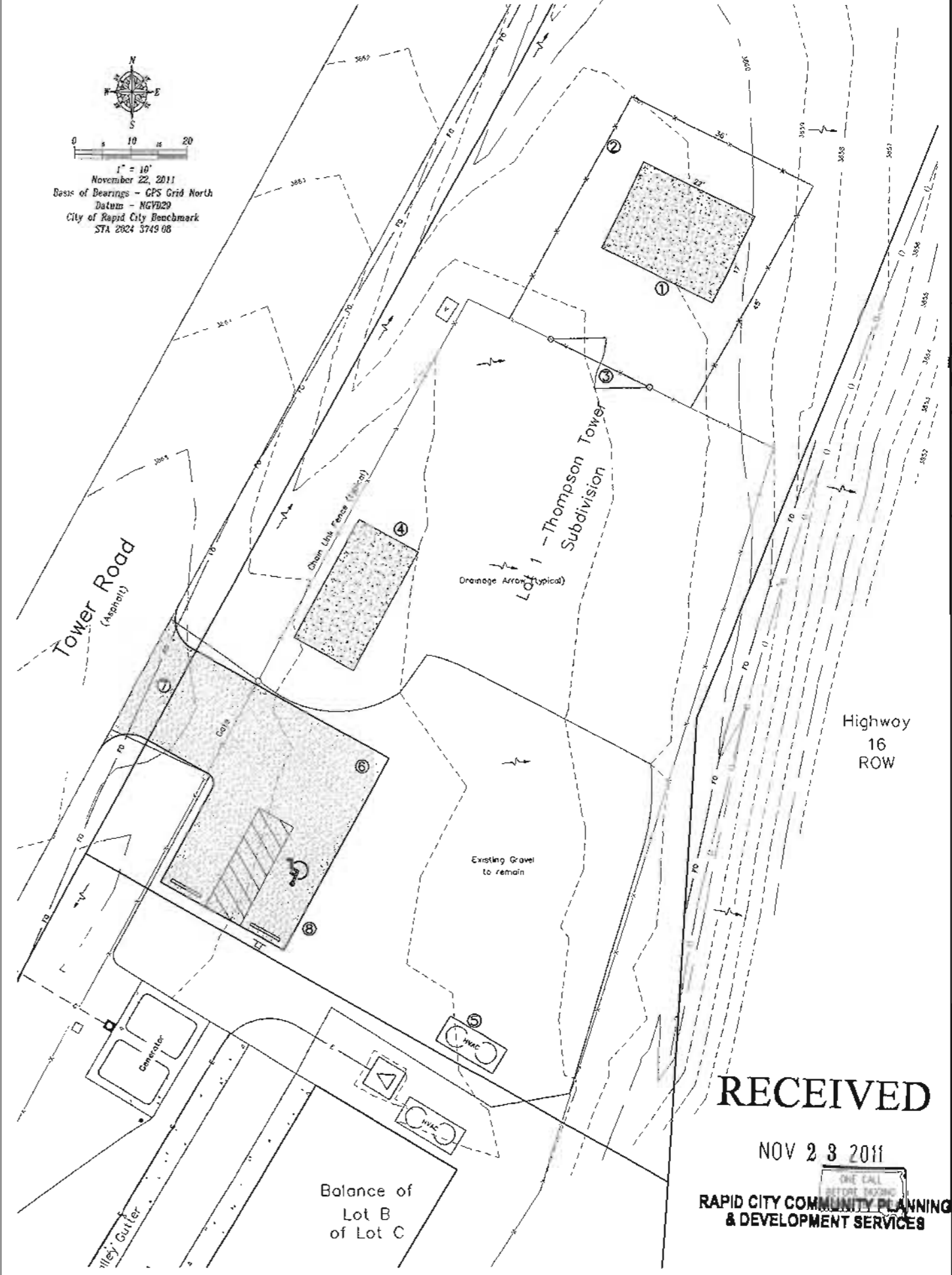

Balance of Lot B of Lot C

Fisk Land Surveying & Consulting Engineers, Inc.
 1022 Main Street - P.O. Box 8154
 Rapid City, South Dakota 57705
 (605) 346-1839 (ph) (605) 341-1112 (fx)
 info@fisklandsurvey.com



The information herein is copyrighted material, and specific to the date, client and purpose as stated.
 No warranty or guarantee is expressed or implied to any party, for any other purpose at any time except as stated.

Topographic Map - Site Plan
 Portions of Lot 1 of Thompson Tower Subdivision located in NW1/4 of Section 14, T1N, R7E, BHM, Rapid City, Pennington County, South Dakota

Surveyed by: SOT
 Date: 11/3/11
 Drawn by: RWF
 Date: 11/22/11
 Checked by: WF
 Revisions

Project No. 11-11-03

Proposed Site Plan

3 of 5

RECEIVED

NOV 23 2011

ONE CALL BEFORE DIGGING
RAPID CITY COMMUNITY PLANNING & DEVELOPMENT SERVICES

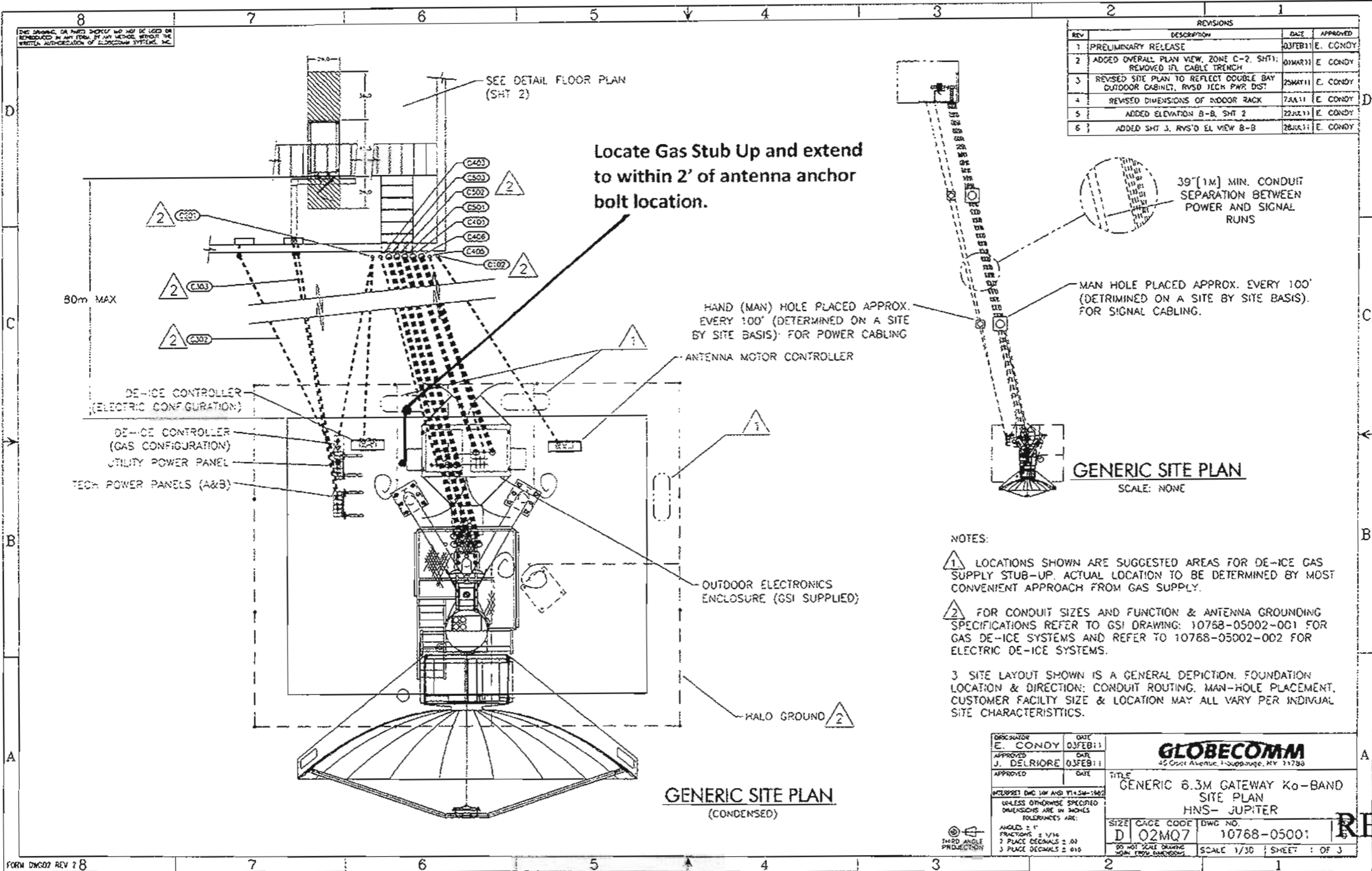

| REVISIONS | | | |
|-----------|---|---------|----------|
| REV | DESCRIPTION | DATE | APPROVED |
| 1 | PRELIMINARY RELEASE | 03FEB11 | E. CONDY |
| 2 | ADDED OVERALL PLAN VIEW, ZONE C-2, SHT1; REMOVED IFL CABLE TRENCH | 03MAR11 | E. CONDY |
| 3 | REVISED SITE PLAN TO REFLECT DOUBLE BAY OUTDOOR CABINET, RYSD TECH PWR. DIST. | 25MAY11 | E. CONDY |
| 4 | REVISED DIMENSIONS OF INDOOR RACK | 7JUN11 | E. CONDY |
| 5 | ADDED ELEVATION B-B, SHT 2 | 22JUL11 | E. CONDY |
| 6 | ADDED SHT 3, RYSD EL VIEW B-B | 28AUG11 | E. CONDY |

| | | |
|---|--------------------|--|
| DESIGNATOR E. CONDY | DATE 03FEB11 | GLOBECOMM 45 East Avenue, Suffrage, NY 11788 |
| APPROVED J. DELRIORE | DATE 03FEB11 | |
| TITLE GENERIC 6.3M GATEWAY Ka-BAND SITE PLAN HNS-JUPITER | | SCALE 1/30 SHEET 1 OF 3 |
| SIZE D | CAGE CODE 02MQ7 | |
| DWG NO. 10768-05001 | | |

RECEIVED

NOV 23 2011