

11FV010

Map Service: -Select from the following-

About Layers Legend Search Selection Set Keymap Bookmarks Print Map Settings Help PDF Maps Exit



Copyright © City of Rapid City. Parcel lines are not adjusted to match aerial photog

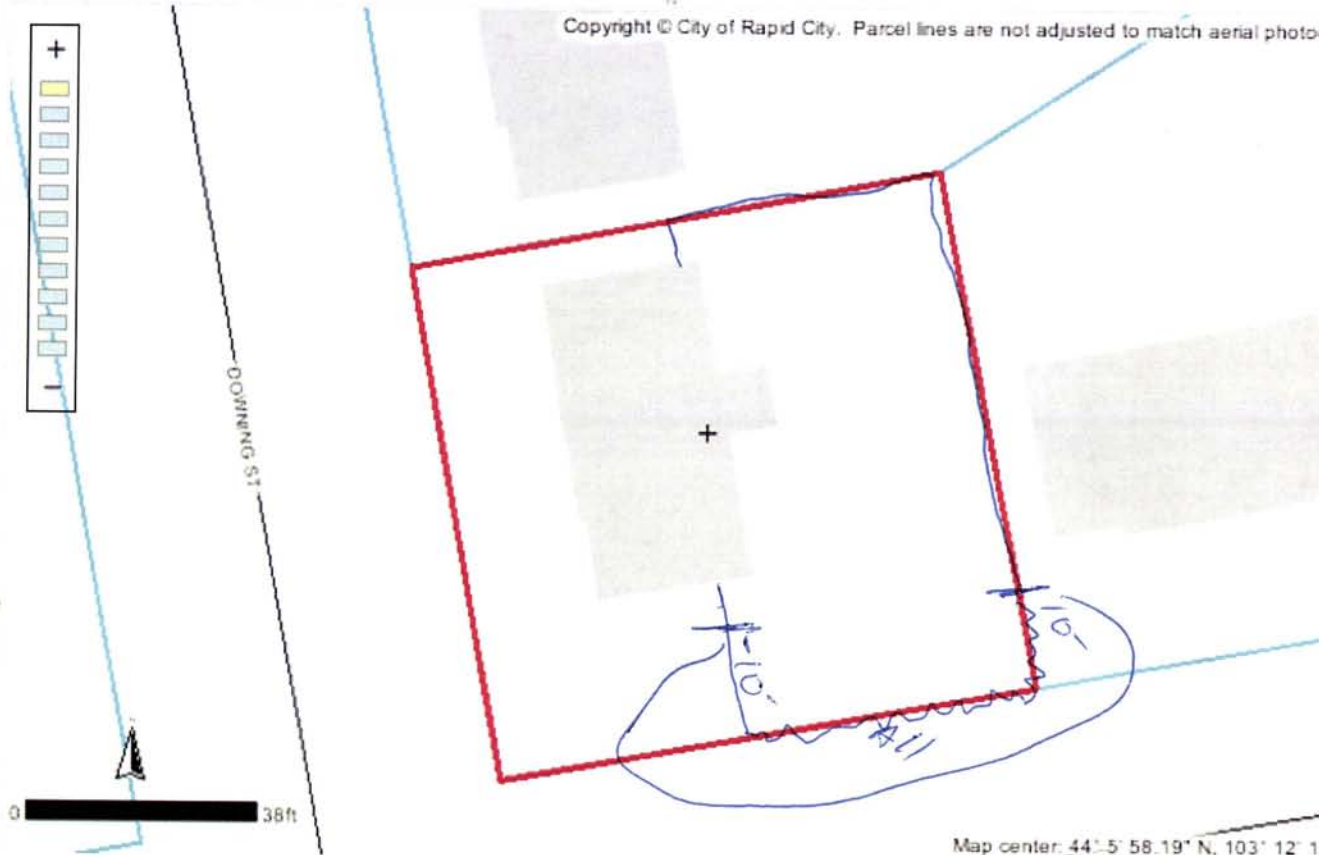

Identify Results

Coordinate Position

NAD 1983 SP SD South FT: 1214202, 656764
Geographic: 44° 5' 58.9" N, 103° 12' 19.1"

City Boundaries

City: RAPID CITY

PLSS Sections

Township: 2N
Range: 8E
Section: 30

Tax Parcels

Parcel ID number: 2130326017
Tax ID: 24798
Property address: 1502 DOWNING ST
Legal description: LOT 2
Block: 10
Subdivision: KNOLLWOOD HEIGHTS #2
Section: 30
Township: 2
Township direction: N
Range: 8
Range direction: E
Acres: 0.18
Property owner: JAMES BIALOTA JR
Owner address: 1502 DOWNING ST
Owner city: RAPID CITY
Owner state: SD
Owner zip: 57701
Owner zip +4: 0738
Land assessment: 26000
Non 95300

ag struct. assess.:
Ag structure assess.: 0
Total assessment: 121300
Land use code: N
Land type code: D
Improvements code: 1
Tax districts code: 4D RC
Subdivision code: 3040
Deed type: WD
Deed recording month: 04
Deed recording day: 23
Deed recording year: 03

RECEIVED

DEC 16 2011

RAPID CITY COMMUNITY PLANNING & DEVELOPMENT SERVICES

Scale: 1: 379

Quick View: Select a location

Map Tool: Pan Active Layer: Tax Parcels

powered by Geocortex