

Dated this 8th day of September, 2011.

Ross Hill
Ross Edwin Hill

Angie Hill
Angie Hill

State of South Dakota)
 SS.
County of Sully)

On this the 6th day of September, 2011, before me, the undersigned officer, personally appeared Ross Edwin Hill and Angie Hill, husband and wife, known to me or satisfactorily proven to be the persons whose names are subscribed to the within instrument and acknowledged that they executed the same for the purposes therein contained.

IN WITNESS WHEREOF, I hereunto set my hand and official seal.

Patty McGee
Notary Public, South Dakota
Sully County Auditor

My Commission Expires:

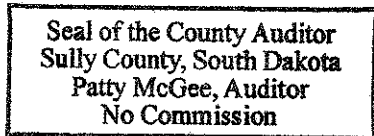

(SEAL)



TEMPORARY CONSTRUCTION EASEMENT
 LOTS 7, 8, 9, 10, 11, 12 AND 13 BLOCK 3
 OF CLEGHORN CANYON NO. 2

LOCATED IN THE NE 1/4 SW 1/4 OF SECTION 8, T1N, R7E OF THE BHM
 PENNINGTON COUNTY, SOUTH DAKOTA

LEGEND

-  FOUND MONUMENT
-  DRAINAGE EASEMENT
-  PROPERTY LINE

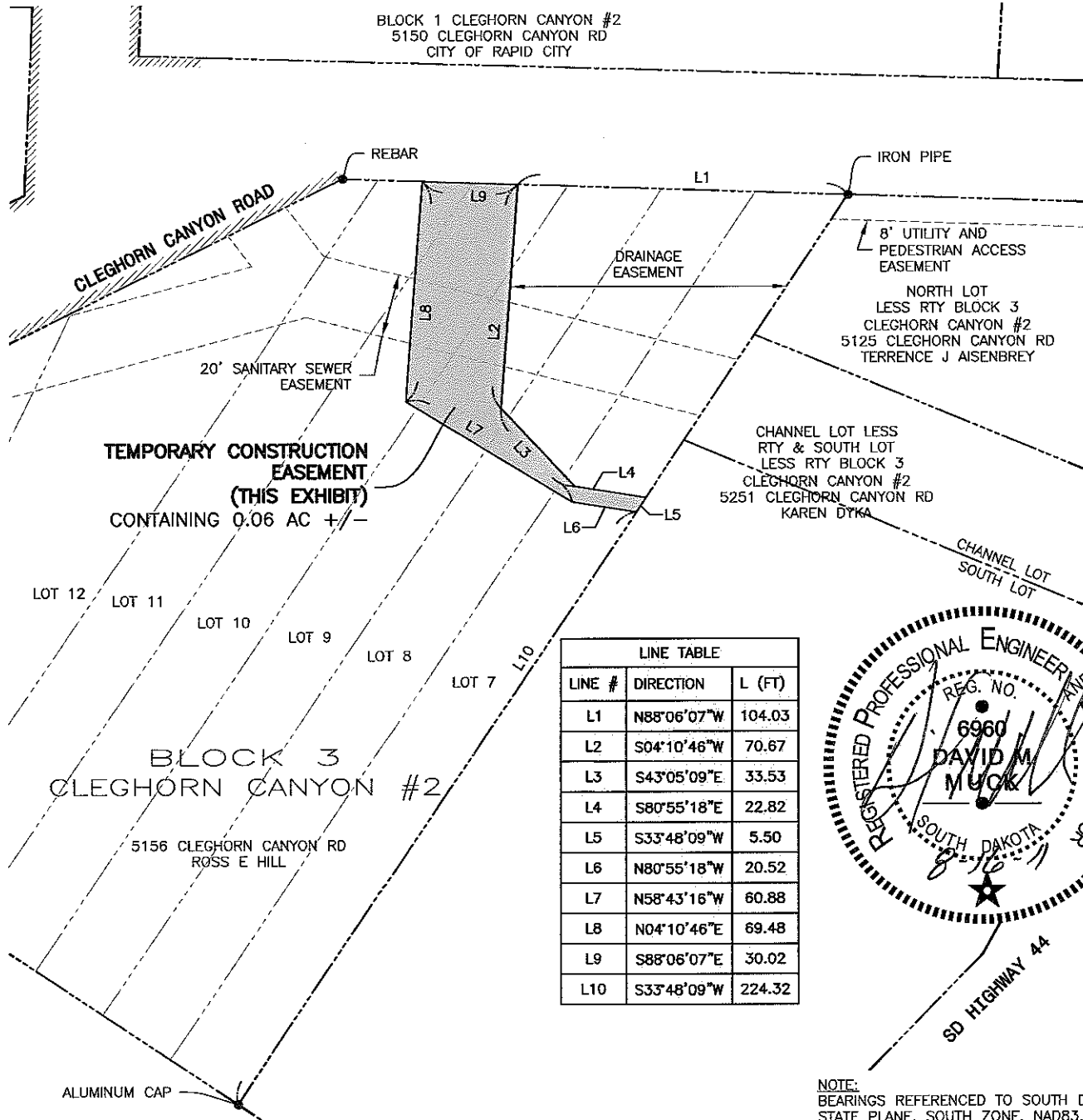
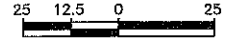

LINE TABLE		
LINE #	DIRECTION	L (FT)
L1	N88°06'07"W	104.03
L2	S04°10'46"W	70.67
L3	S43°05'09"E	33.53
L4	S80°55'18"E	22.82
L5	S33°48'09"W	5.50
L6	N80°55'18"W	20.52
L7	N58°43'16"W	60.88
L8	N04°10'46"E	69.48
L9	S88°06'07"E	30.02
L10	S33°48'09"W	224.32

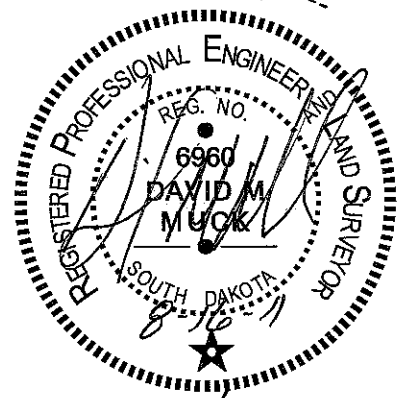

NOTE: BEARINGS REFERENCED TO SOUTH DAKOTA STATE PLANE, SOUTH ZONE, NAD83.

P:\09-128\AutoCAD\Easements\5156-Temp Construction Easement.dwg

Ferber Engineering Company, Inc.
 Civil Engineering • Water Resources • Transportation • Land Surveying • GIS
 729 East Main Street, Rapid City, SD 57701 • Phone: (605) 343-3311

EXHIBIT A

PROJECT NO.
 J09-128
 FIGURE NO.
 1 OF 1