

RECEIVED

JUL 19 2011

MAYOR'S OFFICE

Public Works Report - June 2011
Water and Wastewater

Summary of Information

| | |
|---|------------------|
| Water Conservation Rebate - Clothes Washers 18) | \$2,250 |
| Water Conservation Rebate - Toilets 5) | \$375 |
| Meters and Remotes Repaired | 92 |
| Remotes Installed | 23 |
| Moves | 712 |
| Water Taps | 8 |
| City Project - Water Taps | 16 |
| Sewer Taps | 33 |
| City Project - Sewer Taps | 31 |
| Active Accounts | 21,701 |
| Water Billed | 177,568,468 gal. |
| Water Produced | 320,526,000 gal. |
| Peak Day | 12,858,000 gal. |
| Average Per Day | 10,684,200 gal. |
| Air Base Usage | 14,100,548 gal. |
| City Water Revenue | \$ 811,636.47 |
| Air Base Revenue | \$ 11,259.70 |
| Total Water Revenue | \$ 822,896.17 |
| Water Breaks | 5 |
| Locates | 1,119 |
| Sewer Line Jetted | 150,536 ft. |
| Sewer Plugs | 13 |
| Root Cut Line | 0 ft. |
| Televised Sewer Lines | 4,675 ft. |

Water Maintenance

Operated valves at Central High School, Sunnyvale Drive, and 800 Mickelson Drive.
 Operated valves on West Main Street for Corner Pantry.
 Blew out the curb box at 115 Indiana Street.
 Performed pressure tests at 2801 Wisconsin Ave., Canyon Lake Dr., and 1210 Farlow Avenue.
 Operated valves at 5th Street / Catron Blvd., 512 Main Street, and Carmel Point.
 Replaced curb box lid at 610 East Blvd.
 Flushed valves on Hall Street.
 Operated valves and flushed the water main on Canyon Lake Drive.
 Operated valves for 16" water main on Anamosa Street/Wood Avenue for Highmark Inc.
 Operated valves on Mountain View Road / West Main for Grizzly Excavation.
 Responded to and repaired a corp on Anamosa Street.
 Repaired valves on MacArthur Street / Wood Avenue.
 Responded to/shut off water service line at curb box for house fire at 711 Sitting Bull Street.
 Performed pressure test at 818 Halley Avenue.
 Operated valves on Mallow Street / High Street for Heavy Constructors Inc.
 Replaced water valve lid at 5th Street and Elk Street.
 Inspected tapping tee test/constructed 6" water tap on Deadwood Ave. for Heavy Constructors.
 Flushed water main on Sturgis Road.
 Repaired valves on Mount Rushmore Road / Flormann Street.
 Flushed water main at Stummer Road for Lind-Exco.
 Constructed an 8" water tap on Meadowbrook Drive for Warax Excavating.
 Operated valves on Anamosa St. for Highmark Inc. and Flormann St. for Rapid Construction.
 Operated valves at Kansas City Street / West Street for A-1 Ditching.
 Operated valves on Meade Street.
 Operated valves on Sheridan Lake Road for RCS Construction.
 Flushed the water main on Meade Street / 6th Street.

General Shop Maintenance.

Equipment clean up and maintenance.
 Stockpile rock and re-stack pipe in yard.
 Operate valves for contractor construction.
 Flush hydrants and mains throughout the city.
 Blow out valve and curb boxes.
 Landscape repair areas.
 Complete concrete work on repair areas.

Hydrant repair and maintenance at the following locations:

| | |
|-------------------------------------|-------------------------|
| College Avenue / Herman Street | 630 Sitting Bull Street |
| Evergreen Drive / Canyon Lake Drive | |

Water Plant Maintenance

Weekly security checks of all pits and reservoirs.
Grounds maintenance of the reservoirs and sources.
Monitored the water conservation measures.
Assisted dam tender at Pactola and Deerfield dams.
Replaced the hatch at Signal Hill 2mg tank.
Maintenance/water control at North Rapid Booster.
Maintenance at Well #12.
Maintenance of the valve riser at Well #4.
Painted the Enchanted Hills barrier.
Check the start-up of Girl Scouts.
Began filling the Water Treatment Plant for 2011 season.
Changed the pump and motor at Well #1.
Assisted dam tender at Pactola and Deerfield dams.
Opened up the vents and exhaust fans at booster and well houses.
Maintenance of the well level transducers at Well #11 and Well #10.
Delivered chlorine cylinders at Well #9 and Well #5.
Maintenance at Well #8 and Kepps Reservoir.
Delivered items for the 2011 Auction to the Street Shop.
Painted at Signal Heights, South Canyon, and Well #6.
Stained at the Water Treatment Plant and pump house on the creek.
Equipment installation at Well #1.
Checked Wells #9, #12, #6, #8, Soo San Booster, and Mt. View Booster after thunderstorm to reset pumps.
Greased the pump motor at Terracita Booster.
Called out to stop Well #11 from flowing after thunderstorm.
Called out to stop Southwest Reservoir from overflowing after thunderstorm.
Maintenance of the air conditioning at Well #12.
Replaced the switch at the gate for Signal Hill 2mg.
Started Meadowbrook Gallery for the season.
Maintenance of the chlorine and fluoride systems at Meadowbrook Gallery.
Checked the water pressure for a customer on Motherlode Drive and Nugget Gulch Road.

Rang in monthly alarms.
Lab work.
General Plant Maintenance.
Daily Rounds.
Weekly Samples.

Sewer Maintenance

Repaired 8" sewer main at 817 Saint Anne Street for A-1 Ditching.
 Raised manhole on Holiday Lane.
 Downloaded flow meter at Chapel Valley.
 Replaced storm grate at 2726 Country Club Drive.
 Hauled bioxide to Hwy 16 and Meadows lift station.
 Installed sump pump at Terra Cotta flow meter.
 Repaired pump at Elk Vale lift station.
 Televised the sewer main at 28 Monroe Street and Saint Onge Street.
 Repaired hydrant at Joy Avenue and Van Buren Street.
 Televised sewer mains on Vale Road, West Omaha Street, East North Street and Carmel Point.
 Jetted line for Morgan Drain at 3030 West Main Street.
 Televised sewer mains at Canyon Lake Drive, Saint Francis Street, Sagewood and Maple Ave.
 Checked out sink hole on Harter Drive.
 Televised sewer mains at Brooke Street, Nicole Street, Villagio and Golden Eagle Drive.
 Televised sewer mains at Mickelson Drive, Cliff Drive, 5th Street, and 6th Street.
 Responded to an odor complaint call at 1210 Milwaukee Street.
 Televised sewer mains on 310 National Street and 342 Enchanted Pines Drive.

Check Lift Stations daily.

General Shop Maintenance.

Equipment clean up and repair.

Blow out valve and curb boxes.

Vactor sewer lines - When jetting with the Guzzler, the mains are being vacuumed at the same time. On a sewer backup the mains are followed up with vacuuming.

Jetted lines at the following locations:

Bluebook: North, South, West, Downtown - Rapid City

| | |
|--------------------------------|----------------------------|
| 1221 11th Street | 2114 6th Avenue |
| 1220 East Saint Charles Street | Story Book Island |
| 28 Monroe Street | 1128 Blaine Avenue |
| 910 West Boulevard | 728 Halley Avenue |
| 4111 Carmel Point | 2114 and 2128 Maple Avenue |
| 641 Holcomb Avenue | 1914 Red Dale Drive |
| 2531 Willow Avenue | |

**Rapid City Water Division
Water Production for June 2011**

| | |
|--------------------------|--------------------|
| Girl Scouts Gallery | 18,521,000 |
| Meadowbrook Gallery | 0 |
| Jackson Springs | 0 |
| Well #1 | 0 |
| Well #4 | 0 |
| Well #5 | 63,177,000 |
| Well #6 | 28,987,000 |
| Well #8 | 21,051,000 |
| Well #9 | 106,989,000 |
| Well #10 | 50,337,000 |
| Well #11 | 728,000 |
| Well #12 | 30,736,000 |
| Mtn View Treatment Plant | 0 |
| TOTAL | 320,526,000 |

| | |
|--------------------|------------|
| PEAK DAY | 12,858,000 |
| AVERAGE PER DAY | 10,684,200 |
| AIR BASE USAGE | 14,100,548 |
| RAPID VALLEY USAGE | 0 |

| | | |
|-------------------------------|-------------------------|------------------|
| <u>Raw Water Usage</u> | Arrowhead Country Club | 1,492,260 |
| | Meadowbrook Golf Course | 3,298,680 |
| | Executive Golf Course | 875,160 |
| | Sioux Park | 0 |
| | TOTAL | 5,666,100 |

| | |
|-----------------------------|----------------------|
| <u>Water Revenue</u> | |
| City Billing | \$ 811,636.47 |
| Air Base Billing | \$ 11,259.70 |
| TOTAL | \$ 822,896.17 |

●●All Usage Calculated in Gallons●●

RAPID CITY SOURCE PRODUCTION FOR JUNE 2011

| JUNE 2011 | GIRL SCOUTS | MEADOW BROOK | JACKSON SPRINGS | WELL #1 | WELL #4 | WELL #5 | WELL #6 | WELL #8 | WELL #9 | WELL #10 | WELL #11 | WELL #12 | TREATMENT PLANT | TOTAL GALS. |
|--------------------|-------------|--------------|-----------------|---------|---------|------------|------------|------------|-------------|------------|----------|------------|-----------------|-------------|
| 1 | 0 | 0 | 0 | 0 | 0 | 2270000 | 837000 | 826000 | 3311000 | 1606000 | 0 | 1128000 | 0 | 9,778,000 |
| 2 | 0 | 0 | 0 | 0 | 0 | 2026000 | 702000 | 887000 | 2991000 | 1773000 | 0 | 843000 | 0 | 9,222,000 |
| 3 | 0 | 0 | 0 | 0 | 0 | 2373000 | 1163000 | 868000 | 3884000 | 1674000 | 0 | 506000 | 0 | 10,448,000 |
| 4 | 0 | 0 | 0 | 0 | 0 | 1988000 | 836000 | 824000 | 3821000 | 1639000 | 0 | 1411000 | 0 | 10,518,000 |
| 5 | 0 | 0 | 0 | 0 | 0 | 2095000 | 863000 | 863000 | 3346000 | 1630000 | 0 | 929000 | 0 | 9,748,000 |
| 6 | 0 | 0 | 0 | 0 | 0 | 2128000 | 1030000 | 905000 | 4430000 | 1572000 | 0 | 895000 | 0 | 10,960,000 |
| 7 | 0 | 0 | 0 | 0 | 0 | 2533000 | 1031000 | 918000 | 4109000 | 1918000 | 0 | 1751000 | 0 | 12,260,000 |
| 8 | 1652000 | 0 | 0 | 0 | 0 | 1786000 | 1093000 | 839000 | 4052000 | 1313000 | 0 | 826000 | 0 | 11,560,000 |
| 9 | 2258000 | 0 | 0 | 0 | 0 | 2080000 | 932000 | 729000 | 4009000 | 1567000 | 0 | 1283000 | 0 | 12,858,000 |
| 10 | 0 | 0 | 0 | 0 | 0 | 2153000 | 1045000 | 874000 | 3505000 | 1743000 | 0 | 1252000 | 0 | 10,572,000 |
| 11 | 0 | 0 | 0 | 0 | 0 | 2098000 | 895000 | 873000 | 2748000 | 1747000 | 0 | 333000 | 0 | 8,491,000 |
| 12 | 0 | 0 | 0 | 0 | 0 | 2134000 | 1069000 | 974000 | 2881000 | 1659000 | 0 | 1285000 | 0 | 9,979,000 |
| 13 | 0 | 0 | 0 | 0 | 0 | 2314000 | 859000 | 905000 | 4500000 | 1784000 | 0 | 822000 | 0 | 11,184,000 |
| 14 | 0 | 0 | 0 | 0 | 0 | 2092000 | 1013000 | 866000 | 4302000 | 1520000 | 0 | 1260000 | 0 | 11,053,000 |
| 15 | 0 | 0 | 0 | 0 | 0 | 2139000 | 1044000 | 837000 | 3653000 | 1640000 | 0 | 504000 | 0 | 10,017,000 |
| 16 | 0 | 0 | 0 | 0 | 0 | 1986000 | 927000 | 737000 | 4547000 | 1649000 | 0 | 1481000 | 0 | 11,327,000 |
| 17 | 1157000 | 0 | 0 | 0 | 0 | 2264000 | 1109000 | 901000 | 2864000 | 1776000 | 0 | 113000 | 0 | 10,173,000 |
| 18 | 0 | 0 | 0 | 0 | 0 | 2020000 | 976000 | 836000 | 4609000 | 1632000 | 0 | 2148000 | 0 | 12,220,000 |
| 19 | 2218000 | 0 | 0 | 0 | 0 | 2292000 | 1154000 | 838000 | 3644000 | 1606000 | 0 | 1018000 | 0 | 12,767,000 |
| 20 | 1783000 | 0 | 0 | 0 | 0 | 1748000 | 1006000 | 912000 | 2483000 | 1613000 | 0 | 594000 | 0 | 10,339,000 |
| 21 | 2097000 | 0 | 0 | 0 | 0 | 1948000 | 947000 | 929000 | 443000 | 1861000 | 0 | 1971000 | 0 | 10,196,000 |
| 22 | 1149000 | 0 | 0 | 0 | 0 | 2222000 | 1128000 | 798000 | 1198000 | 1598000 | 0 | 230000 | 0 | 8,323,000 |
| 23 | 0 | 0 | 0 | 0 | 0 | 2086000 | 927000 | 823000 | 4664000 | 1688000 | 0 | 1090000 | 0 | 11,277,000 |
| 24 | 0 | 0 | 0 | 0 | 0 | 2143000 | 1048000 | 879000 | 3742000 | 1726000 | 0 | 1800000 | 0 | 11,337,000 |
| 25 | 0 | 0 | 0 | 0 | 0 | 1963000 | 982000 | 412000 | 3949000 | 1631000 | 0 | 220000 | 0 | 9,057,000 |
| 26 | 1129000 | 0 | 0 | 0 | 0 | 1807000 | 1049000 | 0 | 3983000 | 1662000 | 0 | 1072000 | 0 | 10,602,000 |
| 27 | 627000 | 0 | 0 | 0 | 0 | 2056000 | 876000 | 0 | 3126000 | 1671000 | 0 | 320000 | 0 | 8,876,000 |
| 28 | 0 | 0 | 0 | 0 | 0 | 2443000 | 1189000 | 0 | 4580000 | 1737000 | 728000 | 570000 | 0 | 11,227,000 |
| 29 | 2251000 | 0 | 0 | 0 | 0 | 2021000 | 991000 | 0 | 3438000 | 1627000 | 0 | 1904000 | 0 | 12,230,000 |
| 30 | 2000000 | 0 | 0 | 0 | 0 | 1981000 | 945000 | 0 | 4222000 | 1582000 | 0 | 1197000 | 0 | 11,927,000 |
| 31 | 0 | 0 | 0 | 0 | 0 | 0 | 0 | 0 | 0 | 0 | 0 | 0 | 0 | 0 |
| TOTAL | 18,521,000 | 0 | 0 | 0 | 0 | 63,177,000 | 28,987,000 | 21,051,000 | 106,989,000 | 50,337,000 | 728,000 | 30,736,000 | 0 | 320,526,000 |
| DEEP WELL AVERAGES | | | | | | 2,105,900 | 966,233 | 842,040 | 3,566,300 | 1,677,900 | 728,000 | 1,024,533 | 0 | 10,339,548 |

*RAPID CITY WATER DIVISION
PRODUCTION GROUP REPORT*

JUNE 2011

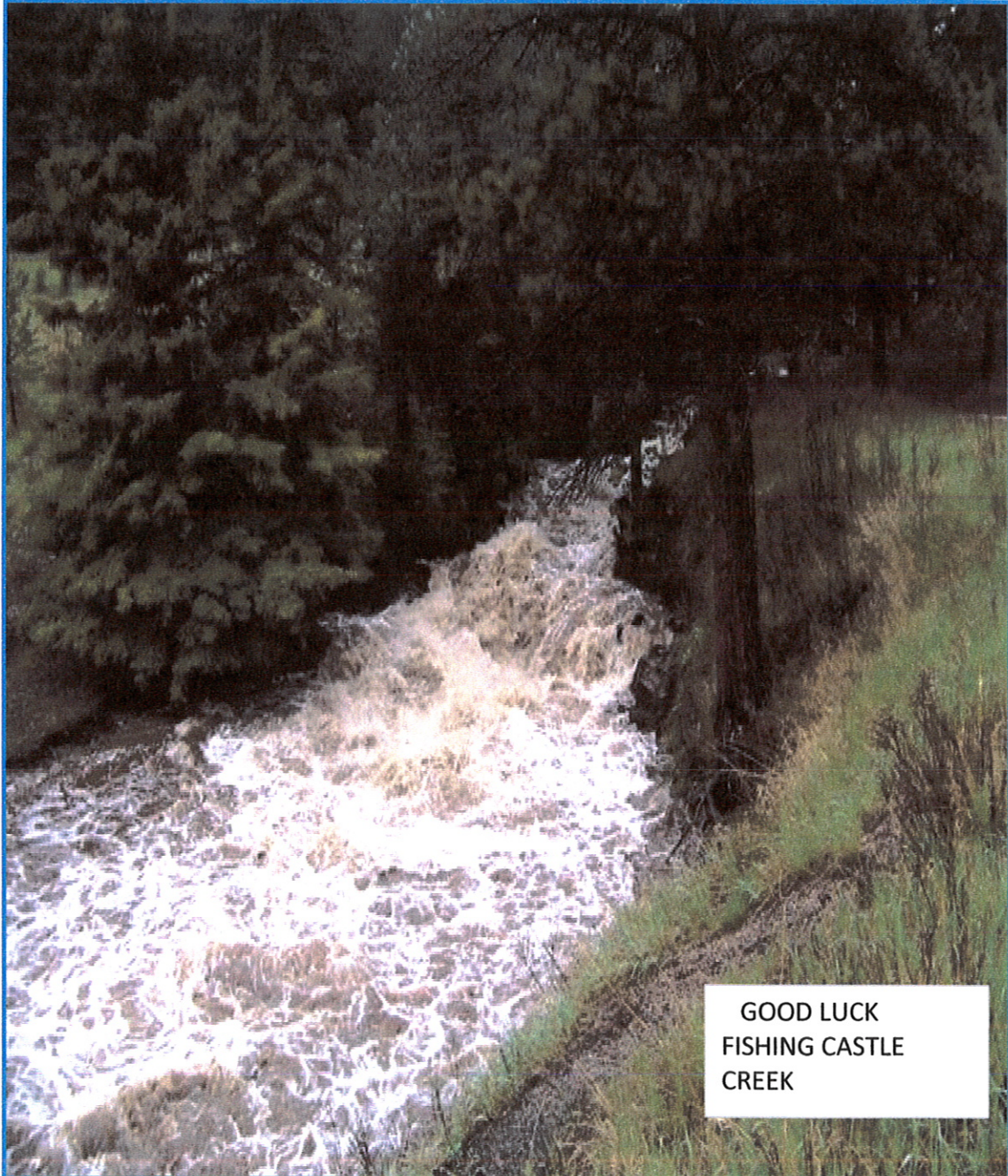

GOOD LUCK
FISHING CASTLE
CREEK

BY TIM WEBER

WATER PRODUCTION SUPERVISOR

2011 TOTAL WATER PRODUCTION BY THE MONTH FOR THE YEAR

| 2011 | GIRL SCOUTS | MEADOW BROOK | WELL #1 | WELL #4 | WELL #5 | WELL #6 | WELL #8 | WELL #9 | WELL #10 | WELL #11 | WELL #12 | WT. PLANT TOTALS | TOTAL GALS. |
|-----------|-------------|--------------|---------|------------|-------------|-------------|------------|-------------|-------------|----------|-------------|------------------|---------------|
| JANUARY | 0 | 0 | 0 | 13,272,000 | 56,892,000 | 3,288,000 | 0 | 90,289,000 | 56,605,000 | 0 | 18,847,000 | 0 | 239,193,000 |
| FEBRUARY | 0 | 0 | 0 | 11,142,000 | 53,053,000 | 18,441,000 | 0 | 74,097,000 | 48,292,000 | 0 | 14,081,000 | 0 | 219,106,000 |
| MARCH | 0 | 0 | 0 | 11,906,000 | 62,608,000 | 23,453,000 | 0 | 94,403,000 | 25,034,000 | 0 | 15,506,000 | 0 | 232,910,000 |
| APRIL | 0 | 0 | 0 | 1,217,000 | 56,161,000 | 16,254,000 | 0 | 92,056,000 | 38,008,000 | 0 | 18,684,000 | 0 | 222,380,000 |
| MAY | 0 | 0 | 0 | 0 | 65,470,000 | 18,501,000 | 2,377,000 | 99,214,000 | 52,972,000 | 2,000 | 22,722,000 | 0 | 261,258,000 |
| JUNE | 18,521,000 | 0 | 0 | 0 | 63,177,000 | 28,987,000 | 21,051,000 | 106,989,000 | 50,337,000 | 728,000 | 30,736,000 | 0 | 320,526,000 |
| JULY | 0 | 0 | 0 | 0 | 0 | 0 | 0 | 0 | 0 | 0 | 0 | 0 | 0 |
| AUGUST | 0 | 0 | 0 | 0 | 0 | 0 | 0 | 0 | 0 | 0 | 0 | 0 | 0 |
| SEPTEMBER | 0 | 0 | 0 | 0 | 0 | 0 | 0 | 0 | 0 | 0 | 0 | 0 | 0 |
| OCTOBER | 0 | 0 | 0 | 0 | 0 | 0 | 0 | 0 | 0 | 0 | 0 | 0 | 0 |
| NOVEMBER | 0 | 0 | 0 | 0 | 0 | 0 | 0 | 0 | 0 | 0 | 0 | 0 | 0 |
| DECEMBER | 0 | 0 | 0 | 0 | 0 | 0 | 0 | 0 | 0 | 0 | 0 | 0 | 0 |
| TOTALS | 18,521,000 | 0 | 0 | 37,537,000 | 357,361,000 | 108,924,000 | 23,428,000 | 557,048,000 | 271,248,000 | 730,000 | 120,576,000 | 0 | 1,495,373,000 |

IRRIGATION SEASON TOTALS MAY 1 - SEPT. 30

| | | | | | | | | | | | | |
|------------|---|---|---|-------------|------------|------------|-------------|-------------|---------|------------|---|-------------|
| 18,521,000 | 0 | 0 | 0 | 128,647,000 | 47,488,000 | 23,428,000 | 206,203,000 | 103,309,000 | 730,000 | 53,458,000 | 0 | 581,784,000 |
|------------|---|---|---|-------------|------------|------------|-------------|-------------|---------|------------|---|-------------|

Rapid City potable water comparison

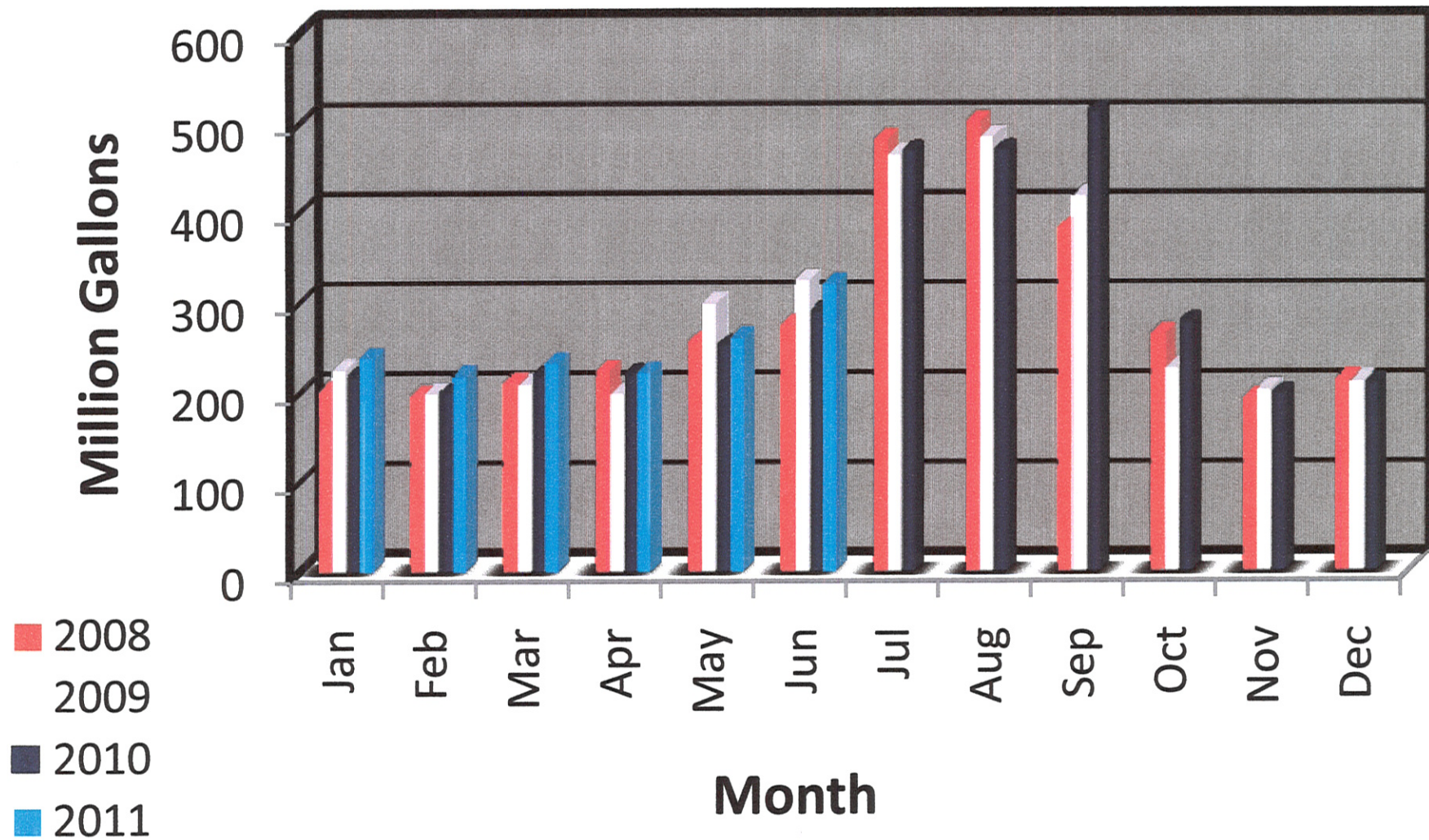

Rapid City Cumulative Potable Water Comparison 2008-2011 in Billion Gallons

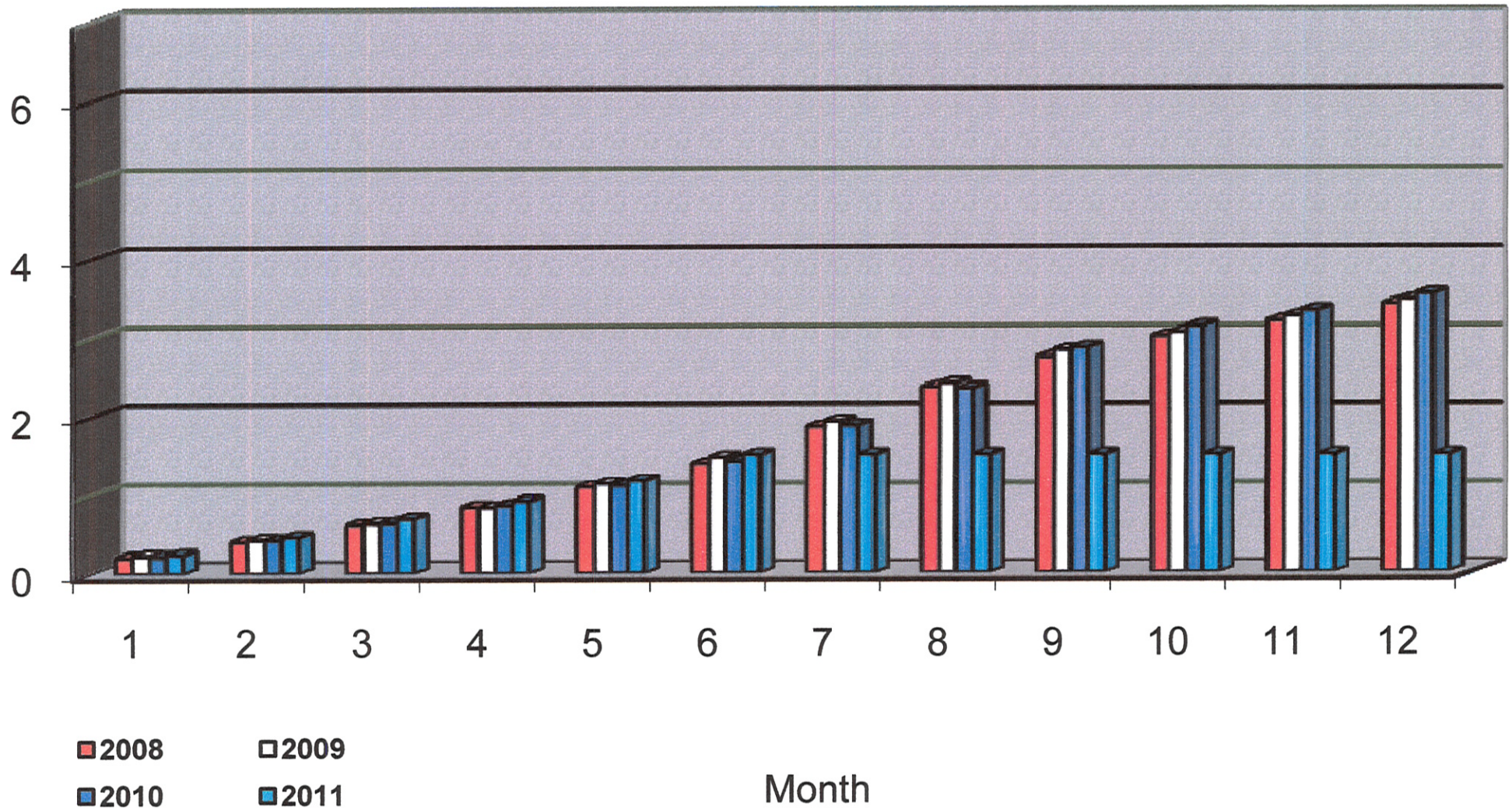

2011 Potable Water Produced VS Water Billed

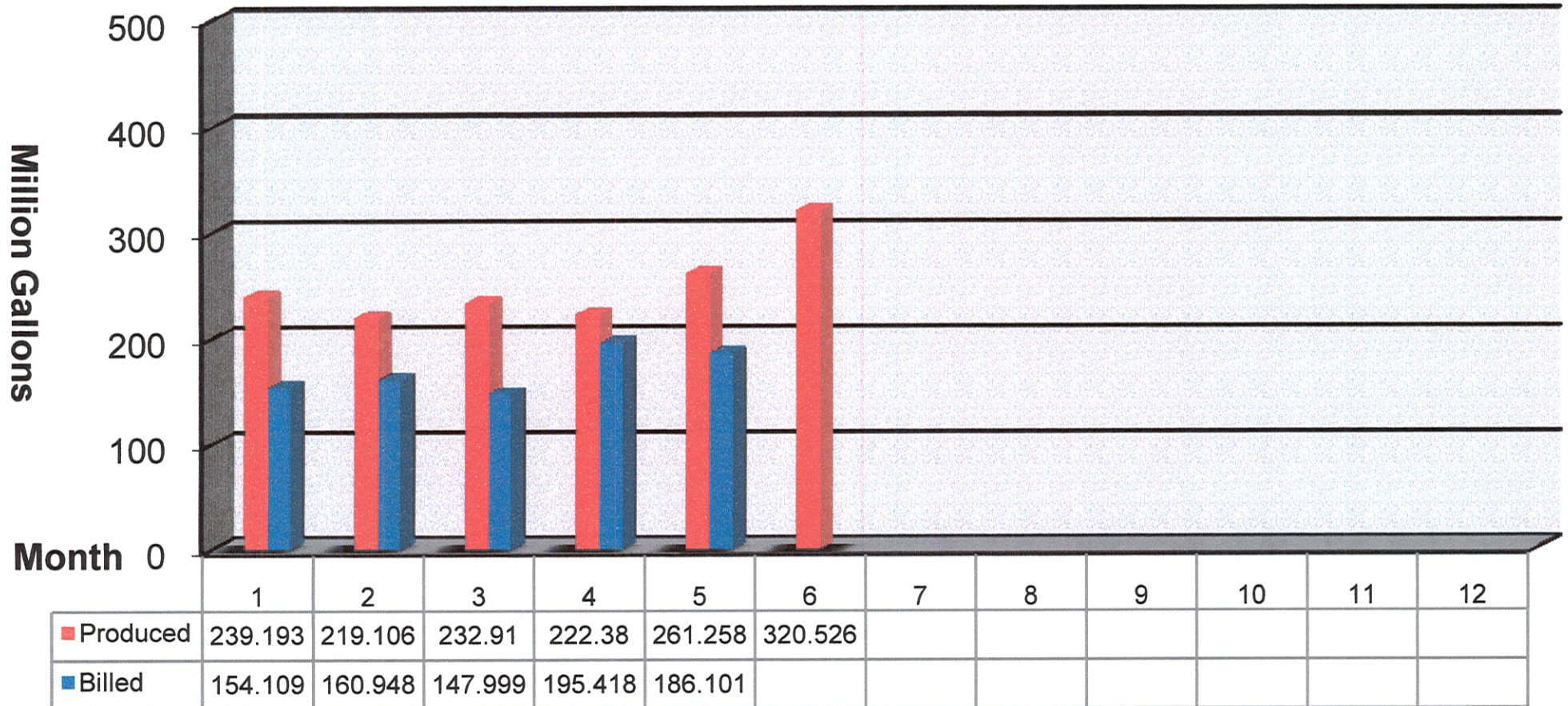

Figures shown are produced and billed for approximately the same time period.
 Billed includes non-billed consumption by Rapid Valley due to salt

2011 Total Potable Water Used

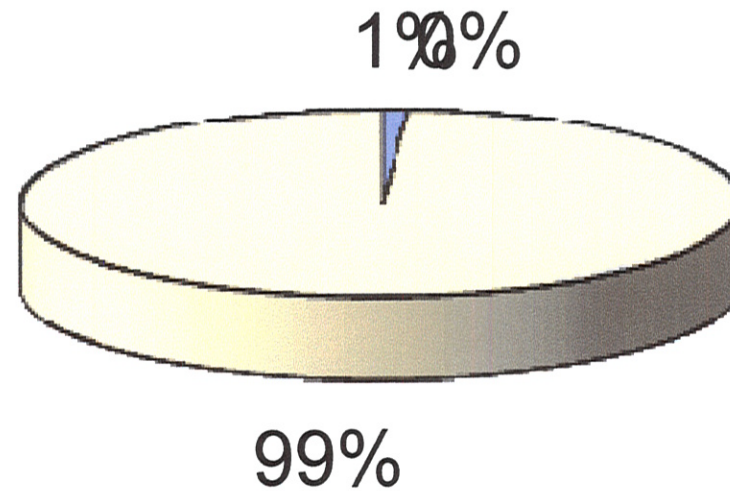

■ Infiltration Galleries

■ Surface Plant

■ Wells

2011 Potable Well Water Used

- Wells 1,4
- Well 5
- Well 6
- Well 8
- Well 9
- Well 10
- Well 11
- Well 12

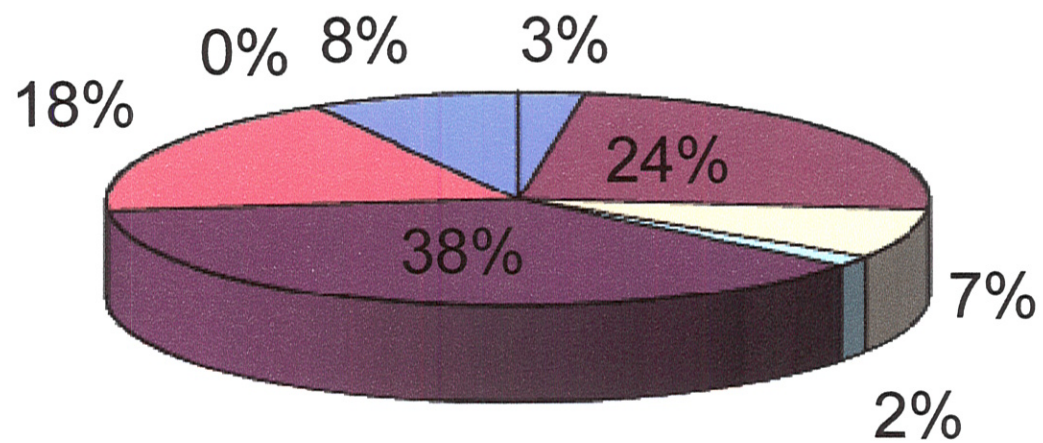

Pactola Storage in Acre Feet January 2011 - December 2012

■ Full Reservoir Pool ■ End of Month Volume

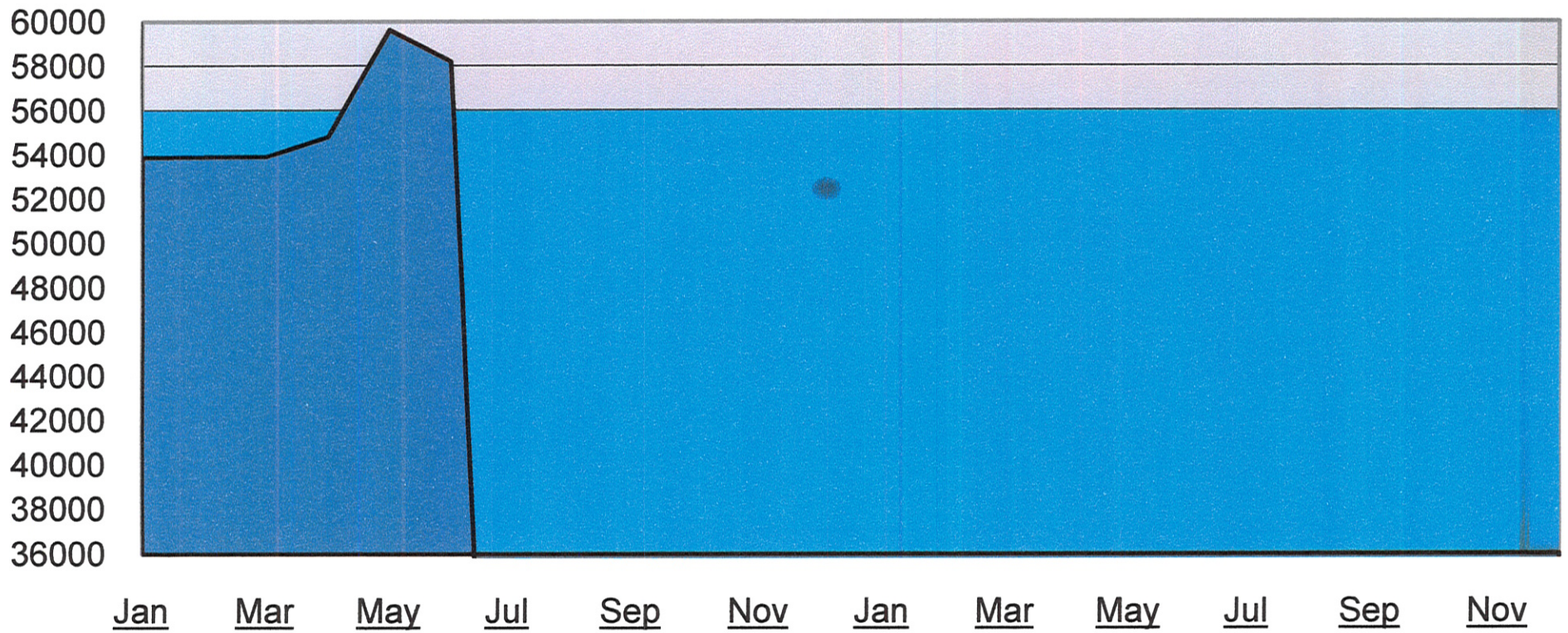

Monthly Overall Temperature Averages 2010 VS 2011

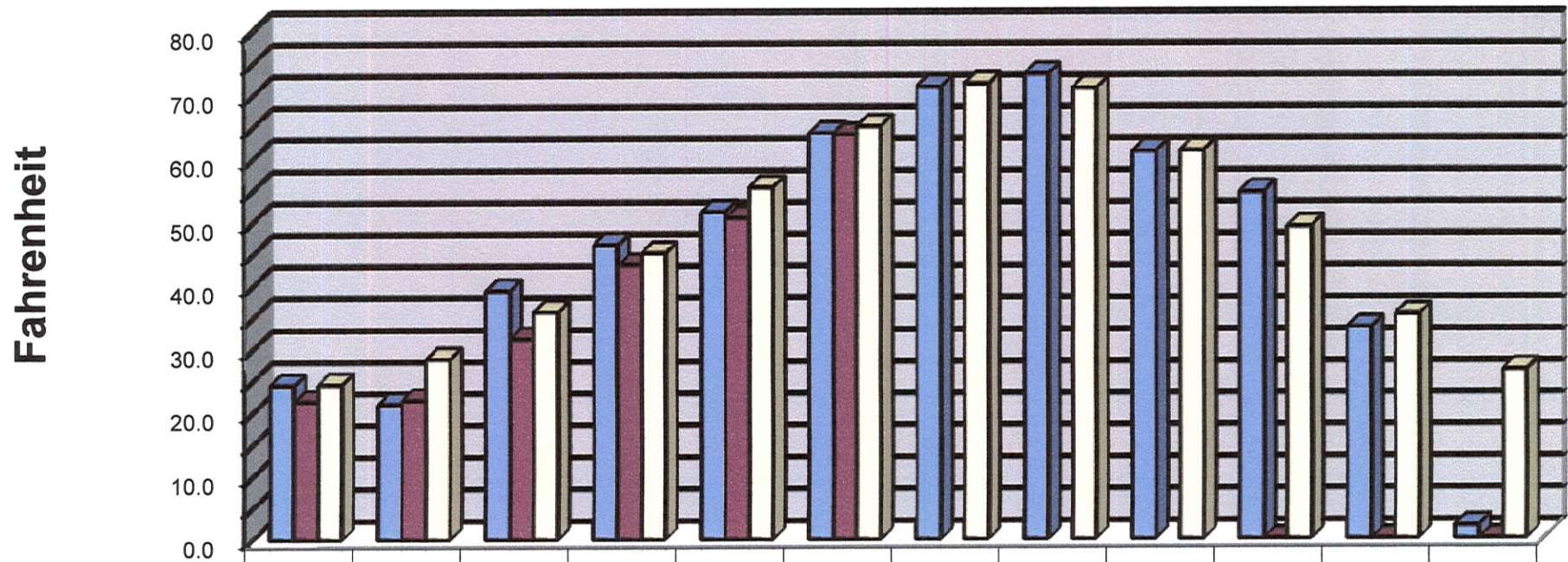

| | Jan | Feb | Mar | Apr | May | Jun | Jul | Aug | Sep | Oct | Nov | Dec |
|------------|------|------|------|------|------|------|------|------|------|------|------|------|
| 2010 | 24.3 | 21.3 | 39.2 | 46.4 | 51.5 | 63.9 | 71.2 | 73.2 | 61.0 | 54.6 | 33.3 | 2.0 |
| 2011 | 21.7 | 21.9 | 31.6 | 43.2 | 50.6 | 63.7 | | | | 0.0 | 0.0 | 0.0 |
| RC NORMAL. | 24.4 | 28.4 | 35.8 | 45.1 | 55.4 | 65.0 | 71.7 | 71.0 | 61.1 | 49.2 | 35.3 | 26.6 |

Monthly Precipitation Totals 2010 VS 2011

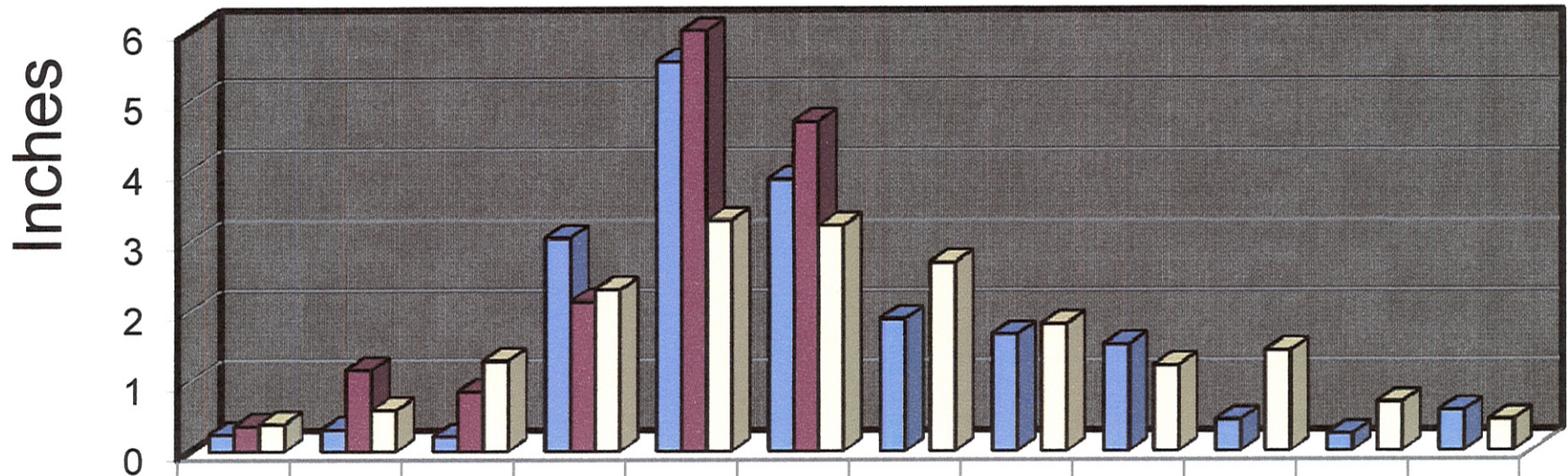

| | Jan | Feb | Mar | Apr | May | Jun | Jul | Aug | Sep | Oct | Nov | Dec |
|-----------|------|------|------|------|------|------|------|------|------|------|------|------|
| 2010 | 0.24 | 0.31 | 0.21 | 3.04 | 5.56 | 3.88 | 1.88 | 1.66 | 1.52 | 0.44 | 0.24 | 0.57 |
| 2011 | 0.36 | 1.16 | 0.85 | 2.13 | 8.24 | 4.7 | | | | | | |
| RC NORMAL | 0.39 | 0.59 | 1.29 | 2.3 | 3.29 | 3.22 | 2.69 | 1.81 | 1.22 | 1.43 | 0.69 | 0.44 |

Cumulative Monthly Precipitation Totals 2010 VS 2011

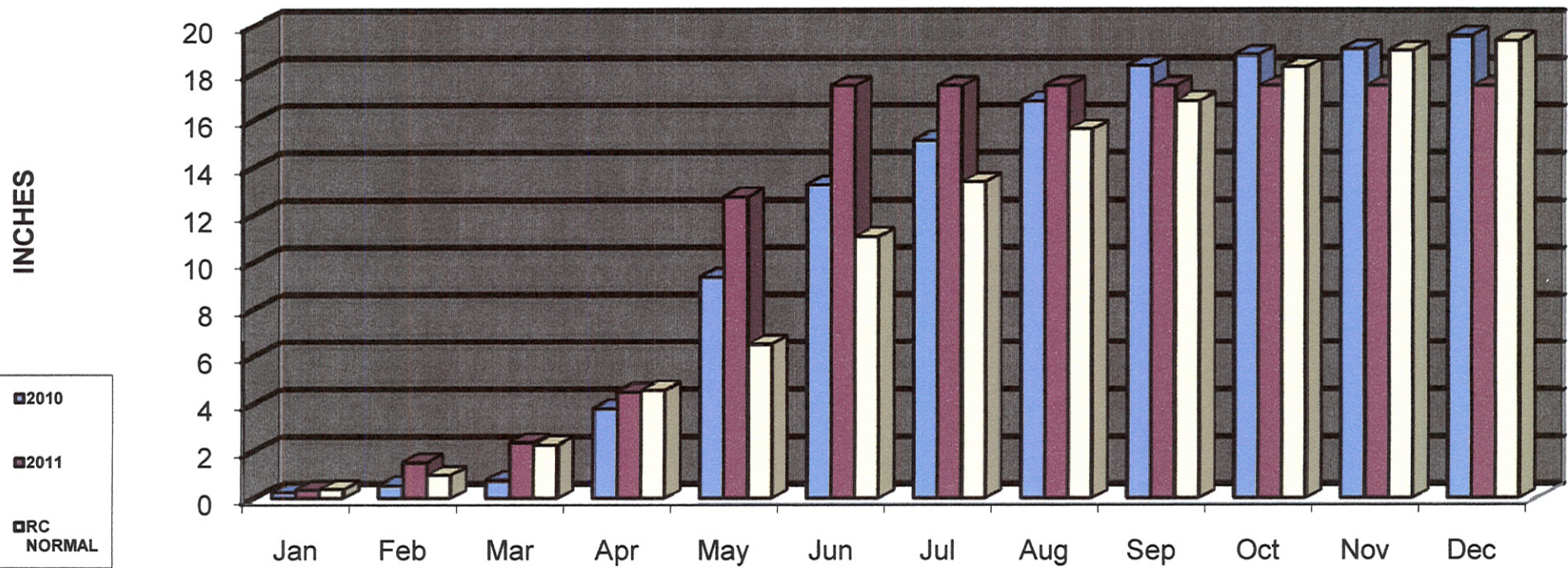

RAPID CITY SOURCE PRODUCTION FOR JUNE 2011

| JUNE 2011 | GIRL SCOUTS | MEADOW BROOK | JACKSON SPRINGS | WELL #1 | WELL #4 | WELL #5 | WELL #6 | WELL #8 | WELL #9 | WELL #10 | WELL #11 | WELL #12 | TREATMENT PLANT | TOTAL GALS. |
|--------------------|-------------|--------------|-----------------|---------|---------|------------|------------|------------|-------------|------------|----------|------------|-----------------|-------------|
| 1 | 0 | 0 | 0 | 0 | 0 | 2270000 | 637000 | 826000 | 3311000 | 1606000 | 0 | 1128000 | 0 | 9,778,000 |
| 2 | 0 | 0 | 0 | 0 | 0 | 2026000 | 702000 | 887000 | 2991000 | 1773000 | 0 | 843000 | 0 | 9,222,000 |
| 3 | 0 | 0 | 0 | 0 | 0 | 2373000 | 1163000 | 868000 | 3864000 | 1674000 | 0 | 506000 | 0 | 10,448,000 |
| 4 | 0 | 0 | 0 | 0 | 0 | 1988000 | 836000 | 824000 | 3821000 | 1638000 | 0 | 1411000 | 0 | 10,518,000 |
| 5 | 0 | 0 | 0 | 0 | 0 | 2095000 | 885000 | 863000 | 3346000 | 1630000 | 0 | 929000 | 0 | 9,748,000 |
| 6 | 0 | 0 | 0 | 0 | 0 | 2128000 | 1030000 | 905000 | 4430000 | 1572000 | 0 | 895000 | 0 | 10,960,000 |
| 7 | 0 | 0 | 0 | 0 | 0 | 2533000 | 1031000 | 918000 | 4109000 | 1918000 | 0 | 1751000 | 0 | 12,260,000 |
| 8 | 1652000 | 0 | 0 | 0 | 0 | 1785000 | 1093000 | 839000 | 4052000 | 1313000 | 0 | 826000 | 0 | 11,560,000 |
| 9 | 2258000 | 0 | 0 | 0 | 0 | 2080000 | 932000 | 729000 | 4009000 | 1567000 | 0 | 1283000 | 0 | 12,858,000 |
| 10 | 0 | 0 | 0 | 0 | 0 | 2153000 | 1045000 | 874000 | 3505000 | 1743000 | 0 | 1252000 | 0 | 10,572,000 |
| 11 | 0 | 0 | 0 | 0 | 0 | 2098000 | 695000 | 873000 | 2745000 | 1747000 | 0 | 333000 | 0 | 8,491,000 |
| 12 | 0 | 0 | 0 | 0 | 0 | 2134000 | 1069000 | 974000 | 2881000 | 1656000 | 0 | 1265000 | 0 | 9,979,000 |
| 13 | 0 | 0 | 0 | 0 | 0 | 2314000 | 859000 | 905000 | 4500000 | 1784000 | 0 | 822000 | 0 | 11,184,000 |
| 14 | 0 | 0 | 0 | 0 | 0 | 2092000 | 1013000 | 866000 | 4302000 | 1520000 | 0 | 1260000 | 0 | 11,053,000 |
| 15 | 0 | 0 | 0 | 0 | 0 | 2139000 | 1044000 | 837000 | 3653000 | 1840000 | 0 | 504000 | 0 | 10,017,000 |
| 16 | 0 | 0 | 0 | 0 | 0 | 1986000 | 927000 | 737000 | 4547000 | 1649000 | 0 | 1481000 | 0 | 11,327,000 |
| 17 | 1157000 | 0 | 0 | 0 | 0 | 2254000 | 1109000 | 901000 | 2864000 | 1775000 | 0 | 113000 | 0 | 10,173,000 |
| 18 | 0 | 0 | 0 | 0 | 0 | 2020000 | 975000 | 836000 | 4609000 | 1632000 | 0 | 2148000 | 0 | 12,220,000 |
| 19 | 2218000 | 0 | 0 | 0 | 0 | 2292000 | 1154000 | 836000 | 3644000 | 1605000 | 0 | 1018000 | 0 | 12,767,000 |
| 20 | 1783000 | 0 | 0 | 0 | 0 | 1748000 | 1006000 | 912000 | 2483000 | 1813000 | 0 | 594000 | 0 | 10,339,000 |
| 21 | 2097000 | 0 | 0 | 0 | 0 | 1948000 | 947000 | 929000 | 443000 | 1861000 | 0 | 1971000 | 0 | 10,196,000 |
| 22 | 1149000 | 0 | 0 | 0 | 0 | 2222000 | 1128000 | 798000 | 1198000 | 1598000 | 0 | 230000 | 0 | 8,323,000 |
| 23 | 0 | 0 | 0 | 0 | 0 | 2085000 | 927000 | 823000 | 4664000 | 1688000 | 0 | 1090000 | 0 | 11,277,000 |
| 24 | 0 | 0 | 0 | 0 | 0 | 2143000 | 1048000 | 879000 | 3742000 | 1725000 | 0 | 1800000 | 0 | 11,337,000 |
| 25 | 0 | 0 | 0 | 0 | 0 | 1963000 | 682000 | 412000 | 3949000 | 1831000 | 0 | 220000 | 0 | 9,057,000 |
| 26 | 1129000 | 0 | 0 | 0 | 0 | 1807000 | 1049000 | 0 | 3983000 | 1562000 | 0 | 1072000 | 0 | 10,602,000 |
| 27 | 827000 | 0 | 0 | 0 | 0 | 2056000 | 876000 | 0 | 3126000 | 1671000 | 0 | 320000 | 0 | 8,876,000 |
| 28 | 0 | 0 | 0 | 0 | 0 | 2443000 | 1189000 | 0 | 4560000 | 1737000 | 728000 | 570000 | 0 | 11,227,000 |
| 29 | 2251000 | 0 | 0 | 0 | 0 | 2021000 | 991000 | 0 | 3436000 | 1627000 | 0 | 1904000 | 0 | 12,230,000 |
| 30 | 2000000 | 0 | 0 | 0 | 0 | 1981000 | 945000 | 0 | 4222000 | 1582000 | 0 | 1197000 | 0 | 11,927,000 |
| 31 | 0 | 0 | 0 | 0 | 0 | 0 | 0 | 0 | 0 | 0 | 0 | 0 | 0 | 0 |
| TOTAL | 18,521,000 | 0 | 0 | 0 | 0 | 63,177,000 | 28,987,000 | 21,051,000 | 106,989,000 | 50,337,000 | 728,000 | 30,736,000 | 0 | 320,526,000 |
| DEEP WELL AVERAGES | | | | #DIV/0! | #DIV/0! | 2,105,900 | 966,233 | 842,040 | 3,566,300 | 1,677,900 | 728,000 | 1,024,533 | 0 | 10,339,548 |

TOTAL PRODUCTION FOR JUNE, 2011 PREPARED BY TIM WEBER, SUPERVISOR

| JUNE 2011 | GIRL SCOUTS | DAILY USAGE | RUNNING TOTAL | MEADOW-BROOK | DAILY USAGE | RUNNING TOTAL | WELL#1 | DAILY USAGE | RUNNING TOTAL | WELL#4 | DAILY USAGE | RUNNING TOTAL | JUNE 2011 | WELL #5 | DAILY USAGE | RUNNING TOTAL | WELL #6 | DAILY USAGE | RUNNING TOTAL | WELL #8 |
|---------------|-------------|-------------|---------------|--------------|-------------|---------------|----------|-------------|---------------|---------|-------------|---------------|-----------|---------|-------------|---------------|---------|-------------|---------------|----------|
| LAST READ | 818433 | | | 7140578 | | | 23943513 | | | 1376981 | | | LAST READ | 130826 | | | 2387610 | | | 2950713 |
| 1 | 818433 | 0 | 0 | 7140578 | 0 | 0 | 23943513 | 0 | 0 | 1376981 | 0 | 0 | 1 | 133096 | 2270000 | 2270000 | 2388247 | 637000 | 637000 | 2951539 |
| 2 | 818433 | 0 | 0 | 7140578 | 0 | 0 | 23943513 | 0 | 0 | 1376981 | 0 | 0 | 2 | 135122 | 2026000 | 4296000 | 2388949 | 702000 | 1339000 | 2952426 |
| 3 | 818433 | 0 | 0 | 7140578 | 0 | 0 | 23943513 | 0 | 0 | 1376981 | 0 | 0 | 3 | 137495 | 2373000 | 6669000 | 2390112 | 1163000 | 2502000 | 2953294 |
| 4 | 818433 | 0 | 0 | 7140578 | 0 | 0 | 23943513 | 0 | 0 | 1376981 | 0 | 0 | 4 | 139483 | 1988000 | 8657000 | 2390948 | 836000 | 3338000 | 2954118 |
| 5 | 818433 | 0 | 0 | 7140578 | 0 | 0 | 23943513 | 0 | 0 | 1376981 | 0 | 0 | 5 | 141578 | 2095000 | 10752000 | 2391833 | 885000 | 4223000 | 2954981 |
| 6 | 818433 | 0 | 0 | 7140578 | 0 | 0 | 23943513 | 0 | 0 | 1376981 | 0 | 0 | 6 | 143706 | 2128000 | 12880000 | 2392863 | 1030000 | 5253000 | 2955886 |
| 7 | 818433 | 0 | 0 | 7140578 | 0 | 0 | 23943513 | 0 | 0 | 1376981 | 0 | 0 | 7 | 146239 | 2533000 | 15413000 | 2393894 | 1031000 | 6284000 | 2956804 |
| 8 | 820085 | 1652000 | 1652000 | 7140578 | 0 | 0 | 23943513 | 0 | 0 | 1376981 | 0 | 0 | 8 | 148024 | 1785000 | 17198000 | 2394987 | 1093000 | 7377000 | 2957643 |
| 9 | 822343 | 2258000 | 3910000 | 7140578 | 0 | 0 | 23943513 | 0 | 0 | 1376981 | 0 | 0 | 9 | 150104 | 2080000 | 19278000 | 2395919 | 932000 | 8309000 | 2958372 |
| 10 | 822343 | 0 | 3910000 | 7140578 | 0 | 0 | 23943513 | 0 | 0 | 1376981 | 0 | 0 | 10 | 152257 | 2153000 | 21431000 | 2396964 | 1045000 | 9354000 | 2959246 |
| 11 | 822343 | 0 | 3910000 | 7140578 | 0 | 0 | 23943513 | 0 | 0 | 1376981 | 0 | 0 | 11 | 154355 | 2098000 | 23529000 | 2397659 | 695000 | 10049000 | 2960119 |
| 12 | 822343 | 0 | 3910000 | 7140578 | 0 | 0 | 23943513 | 0 | 0 | 1376981 | 0 | 0 | 12 | 156489 | 2134000 | 25663000 | 2398728 | 1069000 | 11118000 | 2961093 |
| 13 | 822343 | 0 | 3910000 | 7140578 | 0 | 0 | 23943513 | 0 | 0 | 1376981 | 0 | 0 | 13 | 158803 | 2314000 | 27977000 | 2399587 | 859000 | 11977000 | 2961998 |
| 14 | 822343 | 0 | 3910000 | 7140578 | 0 | 0 | 23943513 | 0 | 0 | 1376981 | 0 | 0 | 14 | 160895 | 2092000 | 30069000 | 2400600 | 1013000 | 12990000 | 2962864 |
| 15 | 822343 | 0 | 3910000 | 7140578 | 0 | 0 | 23943513 | 0 | 0 | 1376981 | 0 | 0 | 15 | 163034 | 2139000 | 32208000 | 2401644 | 1044000 | 14034000 | 2963701 |
| 16 | 822343 | 0 | 3910000 | 7140578 | 0 | 0 | 23943513 | 0 | 0 | 1376981 | 0 | 0 | 16 | 165020 | 1986000 | 34194000 | 2402571 | 927000 | 14961000 | 2964438 |
| 17 | 823500 | 1157000 | 5067000 | 7140578 | 0 | 0 | 23943513 | 0 | 0 | 1376981 | 0 | 0 | 17 | 167274 | 2254000 | 36448000 | 2403680 | 1109000 | 16070000 | 2965339 |
| 18 | 823500 | 0 | 5067000 | 7140578 | 0 | 0 | 23943513 | 0 | 0 | 1376981 | 0 | 0 | 18 | 169294 | 2020000 | 38468000 | 2404655 | 975000 | 17045000 | 2966175 |
| 19 | 825718 | 2218000 | 7285000 | 7140578 | 0 | 0 | 23943513 | 0 | 0 | 1376981 | 0 | 0 | 19 | 171586 | 2292000 | 40760000 | 2405809 | 1154000 | 18199000 | 2967011 |
| 20 | 827501 | 1783000 | 9068000 | 7140578 | 0 | 0 | 23943513 | 0 | 0 | 1376981 | 0 | 0 | 20 | 173334 | 1748000 | 42508000 | 2406815 | 1006000 | 19205000 | 2967923 |
| 21 | 829598 | 2097000 | 11165000 | 7140578 | 0 | 0 | 23943513 | 0 | 0 | 1376981 | 0 | 0 | 21 | 175282 | 1948000 | 44456000 | 2407762 | 947000 | 20152000 | 2968852 |
| 22 | 830747 | 1149000 | 12314000 | 7140578 | 0 | 0 | 23943513 | 0 | 0 | 1376981 | 0 | 0 | 22 | 177504 | 2222000 | 46678000 | 2408890 | 1128000 | 21280000 | 2969650 |
| 23 | 830747 | 0 | 12314000 | 7140578 | 0 | 0 | 23943513 | 0 | 0 | 1376981 | 0 | 0 | 23 | 179589 | 2085000 | 48763000 | 2409817 | 927000 | 22207000 | 2970473 |
| 24 | 830747 | 0 | 12314000 | 7140578 | 0 | 0 | 23943513 | 0 | 0 | 1376981 | 0 | 0 | 24 | 181732 | 2143000 | 50906000 | 2410865 | 1048000 | 23255000 | 2971352 |
| 25 | 830747 | 0 | 12314000 | 7140578 | 0 | 0 | 23943513 | 0 | 0 | 1376981 | 0 | 0 | 25 | 183695 | 1963000 | 52869000 | 2411547 | 682000 | 23937000 | 2971764 |
| 26 | 831876 | 1129000 | 13443000 | 7140578 | 0 | 0 | 23943513 | 0 | 0 | 1376981 | 0 | 0 | 26 | 185502 | 1807000 | 54676000 | 2412596 | 1049000 | 24986000 | 2971764 |
| 27 | 832703 | 827000 | 14270000 | 7140578 | 0 | 0 | 23943513 | 0 | 0 | 1376981 | 0 | 0 | 27 | 187558 | 2056000 | 56732000 | 2413472 | 876000 | 25862000 | 2971764 |
| 28 | 832703 | 0 | 14270000 | 7140578 | 0 | 0 | 23943513 | 0 | 0 | 1376981 | 0 | 0 | 28 | 190001 | 2443000 | 59175000 | 2414661 | 1189000 | 27051000 | 2971764 |
| 29 | 834954 | 2251000 | 16521000 | 7140578 | 0 | 0 | 23943513 | 0 | 0 | 1376981 | 0 | 0 | 29 | 192022 | 2021000 | 61196000 | 2415652 | 991000 | 28042000 | 2971764 |
| 30 | 836954 | 2000000 | 18521000 | 7140578 | 0 | 0 | 23943513 | 0 | 0 | 1376981 | 0 | 0 | 30 | 194003 | 1981000 | 63177000 | 2416597 | 945000 | 28987000 | 2971764 |
| RUNNING_TOTAL | | | 18521000 | | | 0 | | | 0 | | | 0 | | | | 63177000 | | | | 28987000 |

TOTAL PRODUCTION FOR JUNE, 2011 PREPARED BY TIM WEBER, SUPERVISOR

| DAILY USAGE | RUNNING TOTAL | WELL #9 | DAILY USAGE | RUNNING TOTAL | WELL #10 | DAILY USAGE | RUNNING TOTAL | WELL #11 | DAILY USAGE | RUNNING TOTAL | WELL #12 | DAILY USAGE | RUNNING TOTAL | JUNE 2011 | OUTSIDE DAILY TOTAL | OUTSIDE RUN-TOTAL | PLANT FLOW SERVICE | DAILY PRODUCTION | PLANT FLOW SERVICE |
|-------------|---------------|----------|-------------|---------------|----------|-------------|---------------|----------|-------------|---------------|----------|-------------|---------------|-----------|---------------------|-------------------|--------------------|------------------|--------------------|
| | | 11484274 | | | 8105712 | | | 1946651 | | | 508707 | | | LAST READ | | | | | |
| 826000 | 826000 | 11487585 | 3311000 | 3311000 | 8107318 | 1606000 | 1606000 | 1946651 | 0 | 0 | 509835 | 1128000 | 1128000 | 1 | 9778000 | 9778000 | | 0 | 0 |
| 887000 | 1713000 | 11490576 | 2991000 | 6302000 | 8109091 | 1773000 | 3379000 | 1946651 | 0 | 0 | 510678 | 843000 | 1971000 | 2 | 9222000 | 19000000 | | 0 | 0 |
| 868000 | 2581000 | 11494440 | 3864000 | 10166000 | 8110765 | 1674000 | 5053000 | 1946651 | 0 | 0 | 511184 | 506000 | 2477000 | 3 | 10448000 | 29448000 | | 0 | 0 |
| 824000 | 3405000 | 11498261 | 3821000 | 13987000 | 8112403 | 1638000 | 6691000 | 1946651 | 0 | 0 | 512595 | 1411000 | 3888000 | 4 | 10518000 | 39966000 | | 0 | 0 |
| 863000 | 4268000 | 11501607 | 3346000 | 17333000 | 8114033 | 1630000 | 8321000 | 1946651 | 0 | 0 | 513524 | 929000 | 4817000 | 5 | 9748000 | 49714000 | | 0 | 0 |
| 905000 | 5173000 | 11506037 | 4430000 | 21763000 | 8115605 | 1572000 | 9893000 | 1946651 | 0 | 0 | 514419 | 895000 | 5712000 | 6 | 10960000 | 60674000 | | 0 | 0 |
| 918000 | 6091000 | 11510146 | 4109000 | 25872000 | 8117523 | 1918000 | 11811000 | 1946651 | 0 | 0 | 516170 | 1751000 | 7463000 | 7 | 12260000 | 72934000 | | 0 | 0 |
| 839000 | 6930000 | 11514198 | 4052000 | 29924000 | 8118636 | 1313000 | 13124000 | 1946651 | 0 | 0 | 516996 | 826000 | 8289000 | 8 | 11560000 | 84494000 | | 0 | 0 |
| 729000 | 7659000 | 11518207 | 4009000 | 33933000 | 8120403 | 1567000 | 14691000 | 1946651 | 0 | 0 | 518279 | 1283000 | 9572000 | 9 | 12858000 | 97352000 | | 0 | 0 |
| 874000 | 8533000 | 11521712 | 3505000 | 37438000 | 8122146 | 1743000 | 16434000 | 1946651 | 0 | 0 | 519531 | 1252000 | 10824000 | 10 | 10572000 | 107924000 | | 0 | 0 |
| 873000 | 9406000 | 11524457 | 2745000 | 40183000 | 8123893 | 1747000 | 18181000 | 1946651 | 0 | 0 | 519864 | 333000 | 11157000 | 11 | 8491000 | 116415000 | | 0 | 0 |
| 974000 | 10380000 | 11527338 | 2881000 | 43064000 | 8125549 | 1656000 | 19837000 | 1946651 | 0 | 0 | 521129 | 1265000 | 12422000 | 12 | 9979000 | 126394000 | | 0 | 0 |
| 905000 | 11285000 | 11531838 | 4500000 | 47564000 | 8127333 | 1784000 | 21621000 | 1946651 | 0 | 0 | 521951 | 822000 | 13244000 | 13 | 11184000 | 137578000 | | 0 | 0 |
| 866000 | 12151000 | 11536140 | 4302000 | 51866000 | 8128853 | 1520000 | 23141000 | 1946651 | 0 | 0 | 523211 | 1260000 | 14504000 | 14 | 11053000 | 148631000 | | 0 | 0 |
| 837000 | 12988000 | 11539793 | 3653000 | 55519000 | 8130693 | 1840000 | 24981000 | 1946651 | 0 | 0 | 523715 | 504000 | 15008000 | 15 | 10017000 | 158648000 | | 0 | 0 |
| 737000 | 13725000 | 11544340 | 4547000 | 60066000 | 8132342 | 1649000 | 26630000 | 1946651 | 0 | 0 | 525196 | 1481000 | 16489000 | 16 | 11327000 | 169975000 | | 0 | 0 |
| 901000 | 14626000 | 11547204 | 2864000 | 62930000 | 8134117 | 1775000 | 28405000 | 1946651 | 0 | 0 | 525309 | 113000 | 16602000 | 17 | 10173000 | 180148000 | | 0 | 0 |
| 836000 | 15462000 | 11551813 | 4609000 | 67539000 | 8135749 | 1632000 | 30037000 | 1946651 | 0 | 0 | 527457 | 2148000 | 18750000 | 18 | 12220000 | 192368000 | | 0 | 0 |
| 836000 | 16298000 | 11555457 | 3644000 | 71183000 | 8137354 | 1605000 | 31642000 | 1946651 | 0 | 0 | 528475 | 1018000 | 19768000 | 19 | 12767000 | 205135000 | | 0 | 0 |
| 912000 | 17210000 | 11557940 | 2483000 | 73666000 | 8139167 | 1813000 | 33455000 | 1946651 | 0 | 0 | 529069 | 594000 | 20362000 | 20 | 10339000 | 215474000 | | 0 | 0 |
| 929000 | 18139000 | 11558383 | 443000 | 74109000 | 8141028 | 1861000 | 35316000 | 1946651 | 0 | 0 | 531040 | 1971000 | 22333000 | 21 | 10196000 | 225670000 | | 0 | 0 |
| 798000 | 18937000 | 11559581 | 1198000 | 75307000 | 8142626 | 1598000 | 36914000 | 1946651 | 0 | 0 | 531270 | 230000 | 22563000 | 22 | 8323000 | 233993000 | | 0 | 0 |
| 823000 | 19760000 | 11564245 | 4664000 | 79971000 | 8144314 | 1688000 | 38602000 | 1946651 | 0 | 0 | 532360 | 1090000 | 23653000 | 23 | 11277000 | 245270000 | | 0 | 0 |
| 879000 | 20639000 | 11567987 | 3742000 | 83713000 | 8146039 | 1725000 | 40327000 | 1946651 | 0 | 0 | 534160 | 1800000 | 25453000 | 24 | 11337000 | 256607000 | | 0 | 0 |
| 412000 | 21051000 | 11571936 | 3949000 | 87662000 | 8147870 | 1831000 | 42158000 | 1946651 | 0 | 0 | 534380 | 220000 | 25673000 | 25 | 9057000 | 265664000 | | 0 | 0 |
| 0 | 21051000 | 11575919 | 3983000 | 91645000 | 8149432 | 1562000 | 43720000 | 1946651 | 0 | 0 | 535452 | 1072000 | 26745000 | 26 | 10602000 | 276266000 | | 0 | 0 |
| 0 | 21051000 | 11579045 | 3126000 | 94771000 | 8151103 | 1671000 | 45391000 | 1946651 | 0 | 0 | 535772 | 320000 | 27065000 | 27 | 8876000 | 285142000 | | 0 | 0 |
| 0 | 21051000 | 11583605 | 4560000 | 99331000 | 8152840 | 1737000 | 47128000 | 1947379 | 728000 | 728000 | 536342 | 570000 | 27635000 | 28 | 11227000 | 296369000 | | 0 | 0 |
| 0 | 21051000 | 11587041 | 3436000 | 102767000 | 8154467 | 1627000 | 48755000 | 1947379 | 0 | 728000 | 538246 | 1904000 | 29539000 | 29 | 12230000 | 308599000 | | 0 | 0 |
| 0 | 21051000 | 11591263 | 4222000 | 106989000 | 8156049 | 1582000 | 50337000 | 1947379 | 0 | 728000 | 539443 | 1197000 | 30736000 | 30 | 11927000 | 320526000 | | 0 | 0 |
| 0 | 21051000 | | 0 | 106989000 | | 0 | 50337000 | | 0 | 728000 | | 0 | 30736000 | | 0 | 320526000 | | 0 | 0 |

TOTAL PRODUCTION FOR JUNE, 2011 PREPARED BY TIM WEBER, SUPERVISOR

| PLANT HIGH SERVICE | DAILY USAGE | RUNNING TOTAL | DAILY PLANT TOTAL | PLANT RUN TOTAL | DAILY TOTAL EVERYTHING | RUNNING TOTAL EVERYTHING | JUNE 2011 | DEEP WELL PRODUCTION | GOLF COURSES GALLONS | REPLACEMENT WATER USEC | REPLACEMENT WATER MINUS NAT. FLOWS | REPLACEMENT WATER USED CFS | WATER ORDER CFS | NATURAL FLOW CREDIT CFS | TOTAL REQUIREMENT CFS |
|--------------------|-------------|---------------|-------------------|-----------------|------------------------|--------------------------|-----------|----------------------|----------------------|------------------------|------------------------------------|----------------------------|-----------------|-------------------------|-----------------------|
| 0 | 0 | 0 | 0 | 0 | 9778000 | 9778000 | 1 | 9778000 | 0 | 0 | 0 | 0.00 | 0.0 | 0.0 | 0.0 |
| 0 | 0 | 0 | 0 | 0 | 9222000 | 19000000 | 2 | 9222000 | 0 | 0 | 0 | 0.00 | 0.0 | 0.0 | 0.0 |
| 0 | 0 | 0 | 0 | 0 | 10448000 | 29448000 | 3 | 10448000 | 0 | 0 | 0 | 0.00 | 0.0 | 0.0 | 0.0 |
| 0 | 0 | 0 | 0 | 0 | 10518000 | 39966000 | 4 | 10518000 | 0 | 0 | 0 | 0.00 | 0.0 | 0.0 | 0.0 |
| 0 | 0 | 0 | 0 | 0 | 9748000 | 49714000 | 5 | 9748000 | 0 | 0 | 0 | 0.00 | 0.0 | 0.0 | 0.0 |
| 0 | 0 | 0 | 0 | 0 | 10960000 | 60674000 | 6 | 10960000 | 0 | 0 | 0 | 0.00 | 0.0 | 0.0 | 0.0 |
| 0 | 0 | 0 | 0 | 0 | 12260000 | 72934000 | 7 | 12260000 | 0 | 0 | 0 | 0.00 | 0.0 | 0.0 | 0.0 |
| 0 | 0 | 0 | 0 | 0 | 11560000 | 84494000 | 8 | 9908000 | 1652000 | -2871904 | -4.44 | 0.0 | 0.0 | 0.0 | 0.0 |
| 0 | 0 | 0 | 0 | 0 | 12858000 | 97352000 | 9 | 10600000 | 2258000 | -2265904 | -3.51 | 0.0 | 0.0 | 0.0 | 0.0 |
| 0 | 0 | 0 | 0 | 0 | 10572000 | 107924000 | 10 | 10572000 | 0 | 0 | 0 | 0.00 | 0.0 | 0.0 | 0.0 |
| 0 | 0 | 0 | 0 | 0 | 8491000 | 116415000 | 11 | 8491000 | 0 | 0 | 0 | 0.00 | 0.0 | 0.0 | 0.0 |
| 0 | 0 | 0 | 0 | 0 | 9979000 | 126394000 | 12 | 9979000 | 0 | 0 | 0 | 0.00 | 0.0 | 0.0 | 0.0 |
| 0 | 0 | 0 | 0 | 0 | 11184000 | 137578000 | 13 | 11184000 | 0 | 0 | 0 | 0.00 | 0.0 | 0.0 | 0.0 |
| 0 | 0 | 0 | 0 | 0 | 11053000 | 148631000 | 14 | 11053000 | 0 | 0 | 0 | 0.00 | 0.0 | 0.0 | 0.0 |
| 0 | 0 | 0 | 0 | 0 | 10017000 | 158648000 | 15 | 10017000 | 0 | 0 | 0 | 0.00 | 0.0 | 0.0 | 0.0 |
| 0 | 0 | 0 | 0 | 0 | 11327000 | 169975000 | 16 | 11327000 | 0 | 0 | 0 | 0.00 | 0.0 | 0.0 | 0.0 |
| 0 | 0 | 0 | 0 | 0 | 10173000 | 180148000 | 17 | 9016000 | 1157000 | -3366904 | -5.21 | 0.0 | 0.0 | 0.0 | 0.0 |
| 0 | 0 | 0 | 0 | 0 | 12220000 | 192368000 | 18 | 12220000 | 0 | 0 | 0 | 0.00 | 0.0 | 0.0 | 0.0 |
| 0 | 0 | 0 | 0 | 0 | 12767000 | 205135000 | 19 | 10549000 | 2218000 | -2305904 | -3.57 | 0.0 | 0.0 | 0.0 | 0.0 |
| 0 | 0 | 0 | 0 | 0 | 10339000 | 215474000 | 20 | 8556000 | 1783000 | -2740904 | -4.24 | 0.0 | 0.0 | 0.0 | 0.0 |
| 0 | 0 | 0 | 0 | 0 | 10196000 | 225670000 | 21 | 8099000 | 2097000 | -2426904 | -3.76 | 0.0 | 0.0 | 0.0 | 0.0 |
| 0 | 0 | 0 | 0 | 0 | 8323000 | 233993000 | 22 | 7174000 | 1149000 | -3374904 | -5.22 | 0.0 | 0.0 | 0.0 | 0.0 |
| 0 | 0 | 0 | 0 | 0 | 11277000 | 245270000 | 23 | 11277000 | 0 | 0 | 0 | 0.00 | 0.0 | 0.0 | 0.0 |
| 0 | 0 | 0 | 0 | 0 | 11337000 | 256607000 | 24 | 11337000 | 0 | 0 | 0 | 0.00 | 0.0 | 0.0 | 0.0 |
| 0 | 0 | 0 | 0 | 0 | 9057000 | 265664000 | 25 | 9057000 | 0 | 0 | 0 | 0.00 | 0.0 | 0.0 | 0.0 |
| 0 | 0 | 0 | 0 | 0 | 10602000 | 276266000 | 26 | 9473000 | 1129000 | -3394904 | -5.25 | 0.0 | 0.0 | 0.0 | 0.0 |
| 0 | 0 | 0 | 0 | 0 | 8876000 | 285142000 | 27 | 8049000 | 827000 | -3696904 | -5.72 | 0.0 | 0.0 | 0.0 | 0.0 |
| 0 | 0 | 0 | 0 | 0 | 11227000 | 296369000 | 28 | 11227000 | 0 | 0 | 0 | 0.00 | 0.0 | 0.0 | 0.0 |
| 0 | 0 | 0 | 0 | 0 | 12230000 | 308599000 | 29 | 9979000 | 2251000 | -2272904 | -3.52 | 0.0 | 0.0 | 0.0 | 0.0 |
| 0 | 0 | 0 | 0 | 0 | 11927000 | 320526000 | 30 | 9927000 | 2000000 | -2523904 | -3.91 | 0.0 | 0.0 | 0.0 | 0.0 |
| 0 | 0 | 0 | 0 | Monthly Avg. | 10,339,548 | | | 302005000 | 0 | 18521000 | 13997096 | -48.34 | 0.0 | 0.0 | |
| | | | | | | | | | | | | | Total Ordered | | |

**CHEMICAL DOSAGE COSTS
2011 PREPARED BY TIM WEBER, WATER PRODUCTION SUPERVISOR**

| Year | Location | Production | Pounds CL2 | | Dosage | Cost | Pounds NaSiF | | Dosage | Cost | Gal. FL Acid | | Dosage | Cost | Gal. | Pounds | Dosage | Cost |
|-----------------|-------------|--------------------|---------------|--|--------|-------------------|-----------------|--|--------|---------------|-----------------|--------------|--------|-------------------|----------|----------|--------|---------------|
| | | | Used | | | | Used | | | | Used | Used | | | 8157 | 8157 | | |
| 1/31/11 | Girl Scouts | 0 | 0 | | 0.00 | \$0.00 | 0 | | 0.00 | \$0.00 | 0 | 0 | 0.00 | \$0.00 | | | | |
| | Mdbrk | 0 | 0 | | 0.00 | \$0.00 | 0 | | 0.00 | \$0.00 | 0 | 0 | 0.00 | \$0.00 | | | | |
| | Jackson Spr | 0 | 0 | | 0.00 | \$0.00 | 0 | | 0.00 | \$0.00 | 0 | 0 | 0.00 | \$0.00 | | | | |
| | Well #1 | 0 | 0 | | 0.00 | \$0.00 | 0 | | 0.00 | \$0.00 | 0 | 0 | 0.00 | \$0.00 | | | | |
| | Well #4 | 13,272,000 | 191 | | 1.73 | \$122.05 | 0 | | 0.00 | \$0.00 | 83 | 830 | 7.50 | \$340.30 | | | | |
| | Well #5 | 56,892,000 | 464 | | 0.98 | \$296.50 | 0 | | 0.00 | \$0.00 | 252 | 2,520 | 5.31 | \$1,033.20 | | | | |
| | Well #6 | 3,288,000 | 24 | | 0.88 | \$15.34 | 0 | | 0.00 | \$0.00 | 20 | 200 | 7.29 | \$82.00 | | | | |
| | Well #8 | 0 | 0 | | 0.00 | \$0.00 | 0 | | 0.00 | \$0.00 | 0 | 0 | 0.00 | \$0.00 | | | | |
| | Well #9 | 90,289,000 | 745 | | 0.99 | \$476.06 | 0 | | 0.00 | \$0.00 | 307 | 3,070 | 4.08 | \$1,258.70 | | | | |
| | Well #10 | 56,605,000 | 372 | | 0.79 | \$237.71 | 0 | | 0.00 | \$0.00 | 194 | 1,940 | 4.11 | \$795.40 | | | | |
| | Well #11 | 0 | 0 | | 0.00 | \$0.00 | 0 | | 0.00 | \$0.00 | 0 | 0 | 0.00 | \$0.00 | | | | |
| | Well #12 | 18,847,000 | 21 | | 0.13 | \$16.80 | 0 | | 0.00 | \$0.00 | 57 | 570 | 3.63 | \$233.70 | | | | |
| | WTP | 0 | 0 | | 0.00 | \$0.00 | 0 | | 0.00 | \$0.00 | 0 | 0 | 0.00 | \$0.00 | 0 | 0 | 0.00 | \$0.00 |
| MO TOTAL | | 239,193,000 | 1,817 | | | \$1,164.44 | 0 | | | \$0.00 | 913 | 9,130 | | \$3,743.30 | 0 | 0 | | \$0.00 |
| 2/28/11 | Girl Scouts | 0 | 0 | | 0.00 | \$0.00 | 0 | | 0.00 | \$0.00 | 0 | 0 | 0.00 | \$0.00 | | | | |
| | Mdbrk | 0 | 0 | | 0.00 | \$0.00 | 0 | | 0.00 | \$0.00 | 0 | 0 | 0.00 | \$0.00 | | | | |
| | Well #1 | 0 | 0 | | 0.00 | \$0.00 | 0 | | 0.00 | \$0.00 | 0 | 0 | 0.00 | \$0.00 | | | | |
| | Well #4 | 11,142,000 | 157 | | 1.69 | \$100.32 | 0 | | 0.00 | \$0.00 | 69 | 690 | 7.43 | \$282.90 | | | | |
| | Well #5 | 53,053,000 | 342 | | 0.77 | \$218.54 | 0 | | 0.00 | \$0.00 | 233 | 2,330 | 5.27 | \$955.30 | | | | |
| | Well #6 | 18,441,000 | 144 | | 0.94 | \$92.02 | 0 | | 0.00 | \$0.00 | 93 | 930 | 6.05 | \$381.30 | | | | |
| | Well #8 | 0 | 0 | | 0.00 | \$0.00 | 0 | | 0.00 | \$0.00 | 0 | 0 | 0.00 | \$0.00 | | | | |

**CHEMICAL DOSAGE COSTS
2011 PREPARED BY TIM WEBER, WATER PRODUCTION SUPERVISOR**

| Year | Location | Production | Pounds | Dosage | Cost | Pounds | Dosage | Cost | Gal. | Pounds | Dosage | Cost | Gal. | Pounds | Dosage | Cost |
|-----------------|-------------|--------------------|--------------|--------|-------------------|----------|--------|---------------|------------|--------------|--------|-------------------|----------|----------|--------|---------------|
| | | | CL2 | | | Used | | | NaSiF | Used | | | FL Acid | FL Acid | | |
| | Well #9 | 74,097,000 | 630 | 1.02 | \$402.57 | 0 | 0.00 | \$0.00 | 246 | 2,460 | 3.98 | \$1,008.60 | | | | |
| | Well #10 | 48,292,000 | 303 | 0.75 | \$193.62 | 0 | 0.00 | \$0.00 | 183 | 1,830 | 4.54 | \$750.30 | | | | |
| | Well #11 | 0 | 0 | 0.00 | \$0.00 | 0 | 0.00 | \$0.00 | 0 | 0 | 0.00 | \$0.00 | | | | |
| | Well #12 | 14,081,000 | 6 | 0.05 | \$4.80 | 0 | 0.00 | \$0.00 | 32 | 320 | 2.72 | \$131.20 | | | | |
| | WTP | 0 | 0 | 0.00 | \$0.00 | 0 | 0.00 | \$0.00 | 0 | 0 | 0.00 | \$0.00 | 0 | 0 | 0.00 | \$0.00 |
| MO TOTAL | | 219,106,000 | 1,582 | | \$1,011.86 | 0 | | \$0.00 | 856 | 8,560 | | \$3,509.60 | 0 | 0 | | \$0.00 |
| 3/31/11 | Girl Scouts | 0 | 0 | 0.00 | \$0.00 | 0 | 0.00 | \$0.00 | 0 | 0 | 0.00 | \$0.00 | | | | |
| | Mdbrk | 0 | 0 | 0.00 | \$0.00 | 0 | 0.00 | \$0.00 | 0 | 0 | 0.00 | \$0.00 | | | | |
| | Well #1 | 0 | 0 | 0.00 | \$0.00 | 0 | 0.00 | \$0.00 | 0 | 0 | 0.00 | \$0.00 | | | | |
| | Well #4 | 11,906,000 | 105 | 1.06 | \$67.10 | 0 | 0.00 | \$0.00 | 74 | 740 | 7.45 | \$303.40 | | | | |
| | Well #5 | 62,608,000 | 496 | 0.95 | \$316.94 | 0 | 0.00 | \$0.00 | 273 | 2,730 | 5.23 | \$1,119.30 | | | | |
| | Well #6 | 23,453,000 | 188 | 0.96 | \$120.13 | 0 | 0.00 | \$0.00 | 119 | 1,190 | 6.08 | \$487.90 | | | | |
| | Well #8 | 0 | 0 | 0.00 | \$0.00 | 0 | 0.00 | \$0.00 | 0 | 0 | 0.00 | \$0.00 | | | | |
| | Well #9 | 94,403,000 | 798 | 1.01 | \$509.92 | 0 | 0.00 | \$0.00 | 288 | 2,880 | 3.66 | \$1,180.80 | | | | |
| | Well #10 | 25,034,000 | 175 | 0.84 | \$111.83 | 0 | 0.00 | \$0.00 | 91 | 910 | 4.36 | \$373.10 | | | | |
| | Well #11 | 0 | 0 | 0.00 | \$0.00 | 0 | 0.00 | \$0.00 | 0 | 0 | 0.00 | \$0.00 | | | | |
| | Well #12 | 15,506,000 | 9 | 0.07 | \$7.20 | 0 | 0.00 | \$0.00 | 38 | 380 | 2.94 | \$155.80 | | | | |
| | WTP | 0 | 0 | 0.00 | \$0.00 | 0 | 0.00 | \$0.00 | 0 | 0 | 0.00 | \$0.00 | 0 | 0 | 0.00 | \$0.00 |
| MO TOTAL | | 232,910,000 | 1,771 | | \$1,133.12 | 0 | | \$0.00 | 883 | 8,830 | | \$3,620.30 | 0 | 0 | | \$0.00 |
| 4/30/11 | Girl Scouts | 0 | 0 | 0.00 | \$0.00 | 0 | 0.00 | \$0.00 | 0 | 0 | 0.00 | \$0.00 | | | | |
| | Mdbrk | 0 | 0 | 0.00 | \$0.00 | 0 | 0.00 | \$0.00 | 0 | 0 | 0.00 | \$0.00 | | | | |

Costs Effective 6/30/2011

**CHEMICAL DOSAGE COSTS
2011 PREPARED BY TIM WEBER, WATER PRODUCTION SUPERVISOR**

| Year | Location | Production | Pounds CL2 | | | Pounds NaSiF | | | Gal. FL Acid | | | Pounds 8157 | | | | |
|-----------------|----------|--------------------|--------------|--------|-------------------|--------------|--------|---------------|--------------|--------------|--------|-------------------|----------|----------|--------|---------------|
| | | | Used | Dosage | Cost | Used | Dosage | Cost | Used | Used | Dosage | Cost | Used | Used | Dosage | Cost |
| | Well #1 | 0 | 0 | 0.00 | \$0.00 | 0 | 0.00 | \$0.00 | 0 | 0 | 0.00 | \$0.00 | | | | |
| | Well #4 | 1,217,000 | 4 | 0.39 | \$2.56 | 0 | 0.00 | \$0.00 | 9 | 90 | 8.87 | \$36.90 | | | | |
| | Well #5 | 56,161,000 | 512 | 1.09 | \$327.17 | 0 | 0.00 | \$0.00 | 257 | 2,570 | 5.49 | \$1,053.70 | | | | |
| | Well #6 | 16,254,000 | 125 | 0.92 | \$79.88 | 0 | 0.00 | \$0.00 | 72 | 720 | 5.31 | \$295.20 | | | | |
| | Well #8 | 0 | 0 | 0.00 | \$0.00 | 0 | 0.00 | \$0.00 | 0 | 0 | 0.00 | \$0.00 | | | | |
| | Well #9 | 92,056,000 | 765 | 1.00 | \$488.84 | 0 | 0.00 | \$0.00 | 300 | 3,000 | 3.91 | \$1,230.00 | | | | |
| | Well #10 | 38,008,000 | 250 | 0.79 | \$159.75 | 0 | 0.00 | \$0.00 | 146 | 1,460 | 4.61 | \$598.60 | | | | |
| | Well #11 | 0 | 4 | 0.00 | \$2.56 | 0 | 0.00 | \$0.00 | 1 | 10 | 0.00 | \$4.10 | | | | |
| | Well #12 | 18,684,000 | 20 | 0.13 | \$16.00 | 0 | 0.00 | \$0.00 | 47 | 470 | 3.02 | \$192.70 | | | | |
| | WTP | 0 | 0 | 0.00 | \$0.00 | 0 | 0.00 | \$0.00 | 0 | 0 | 0.00 | \$0.00 | 0 | 0 | 0.00 | \$0.00 |
| MO TOTAL | | 222,380,000 | 1,680 | | \$1,076.74 | 0 | | \$0.00 | 832 | 8,320 | | \$3,411.20 | 0 | 0 | | \$0.00 |

| | | | | | | | | | | | | | | | | |
|---------|-------------|------------|-----|---------|----------|---|---------|--------|-----|-------|---------|------------|--|--|--|--|
| 5/31/11 | Girl Scouts | 0 | 0 | #DIV/0! | \$0.00 | 0 | #DIV/0! | \$0.00 | 0 | 0 | #DIV/0! | \$0.00 | | | | |
| | Mdbrk | 0 | 0 | #DIV/0! | \$0.00 | 0 | #DIV/0! | \$0.00 | 0 | 0 | #DIV/0! | \$0.00 | | | | |
| | Well #1 | 0 | 0 | #DIV/0! | \$0.00 | 0 | #DIV/0! | \$0.00 | 0 | 0 | #DIV/0! | \$0.00 | | | | |
| | Well #4 | 0 | 0 | #DIV/0! | \$0.00 | 0 | #DIV/0! | \$0.00 | 0 | 0 | #DIV/0! | \$0.00 | | | | |
| | Well #5 | 65,470,000 | 558 | 1.02 | \$356.56 | 0 | 0.00 | \$0.00 | 274 | 2,740 | 5.02 | \$1,123.40 | | | | |
| | Well #6 | 18,501,000 | 125 | 0.81 | \$79.88 | 0 | 0.00 | \$0.00 | 76 | 760 | 4.93 | \$311.60 | | | | |
| | Well #8 | 2,377,000 | 28 | 1.41 | \$17.89 | 0 | 0.00 | \$0.00 | 17 | 170 | 8.58 | \$69.70 | | | | |
| | Well #9 | 99,214,000 | 847 | 1.02 | \$541.23 | 0 | 0.00 | \$0.00 | 337 | 3,370 | 4.07 | \$1,381.70 | | | | |

**CHEMICAL DOSAGE COSTS
2011 PREPARED BY TIM WEBER, WATER PRODUCTION SUPERVISOR**

| Year | Location | Production | Pounds CL2 | | | Pounds NaSiF | | | Gal. FL Acid | | | Pounds FL Acid | | | Gal. 8157 | | |
|-----------------|-------------|--------------------|--------------|---------|-------------------|--------------|---------|---------------|--------------|--------------|---------|-------------------|----------|----------|-----------|---------------|--|
| | | | Used | Dosage | Cost | Used | Dosage | Cost | Used | Used | Dosage | Cost | Used | Used | Dosage | Cost | |
| | Well #10 | 52,972,000 | 327 | 0.74 | \$208.95 | 0 | 0.00 | \$0.00 | 195 | 1,950 | 4.41 | \$799.50 | | | | | |
| | Well #11 | 2,000 | 0 | 0.00 | \$0.00 | 0 | 0.00 | \$0.00 | 0 | 0 | 0.00 | \$0.00 | | | | | |
| | Well #12 | 22,722,000 | 10 | 0.05 | \$8.00 | 0 | 0.00 | \$0.00 | 51 | 510 | 2.69 | \$209.10 | | | | | |
| | WTP | 0 | 0 | #DIV/0! | \$0.00 | 0 | #DIV/0! | \$0.00 | 0 | 0 | #DIV/0! | \$0.00 | 0 | 0 | #DIV/0! | \$0.00 | |
| MO TOTAL | | 261,258,000 | 1,895 | | \$1,212.52 | 0 | | \$0.00 | 950 | 9,500 | | \$3,895.00 | 0 | 0 | | \$0.00 | |
| 6/30/11 | Girl Scouts | 18,521,000 | 176 | 1.14 | \$112.46 | 0 | 0.00 | \$0.00 | 157 | 1,570 | 10.16 | \$643.70 | | | | | |
| | Mdbrk | 0 | 6 | #DIV/0! | \$3.83 | 0 | #DIV/0! | \$0.00 | 5 | 50 | #DIV/0! | \$20.50 | | | | | |
| | Well #1 | 0 | 0 | #DIV/0! | \$0.00 | 0 | #DIV/0! | \$0.00 | 0 | 0 | #DIV/0! | \$0.00 | | | | | |
| | Well #4 | 0 | 0 | #DIV/0! | \$0.00 | 0 | #DIV/0! | \$0.00 | 0 | 0 | #DIV/0! | \$0.00 | | | | | |
| | Well #5 | 63,177,000 | 525 | 1.00 | \$335.48 | 0 | 0.00 | \$0.00 | 207 | 2,070 | 3.93 | \$848.70 | | | | | |
| | Well #6 | 28,987,000 | 192 | 0.79 | \$122.69 | 0 | 0.00 | \$0.00 | 118 | 1,180 | 4.88 | \$483.80 | | | | | |
| | Well #8 | 21,051,000 | 184 | 1.05 | \$117.58 | 0 | 0.00 | \$0.00 | 115 | 1,150 | 6.55 | \$471.50 | | | | | |
| | Well #9 | 106,989,000 | 873 | 0.98 | \$557.85 | 0 | 0.00 | \$0.00 | 399 | 3,990 | 4.47 | \$1,635.90 | | | | | |
| | Well #10 | 50,337,000 | 170 | 0.40 | \$108.63 | 0 | 0.00 | \$0.00 | 193 | 1,930 | 4.60 | \$791.30 | | | | | |
| | Well #11 | 728,000 | 5 | 0.82 | \$3.20 | 0 | 0.00 | \$0.00 | 3 | 30 | 4.94 | \$12.30 | | | | | |
| | Well #12 | 30,736,000 | 30 | 0.12 | \$24.00 | 0 | 0.00 | \$0.00 | 72 | 720 | 2.81 | \$295.20 | | | | | |
| | WTP | 0 | 0 | #DIV/0! | \$0.00 | 0 | #DIV/0! | \$0.00 | 0 | 0 | #DIV/0! | \$0.00 | 0 | 0 | #DIV/0! | \$0.00 | |

Costs Effective 6/30/2011

**CHEMICAL DOSAGE COSTS
2011 PREPARED BY TIM WEBER, WATER PRODUCTION SUPERVISOR**

| Year | Location | Production | Pounds CL2 Used | Dosage | Cost | Pounds NaSiF Used | Dosage | Cost | Gal. FL Acid Used | Pounds FL Acid Used | Dosage | Cost | Gal. 8157 Used | Pounds 8157 Used | Dosage | Cost |
|----------|----------|---------------|-----------------------|--------|------------|-------------------------|--------|--------|-------------------------|---------------------------|--------|-------------|----------------------|------------------------|--------|--------|
| MO TOTAL | | 320,526,000 | 2,161 | | \$1,385.71 | 0 | | \$0.00 | 1,269 | 12,690 | | \$5,202.90 | 0 | 0 | | \$0.00 |
| YEARLY | | 1,495,373,000 | 10,906 | | \$6,984.39 | 0 | | \$0.00 | 5,703 | 57,030 | | \$23,382.30 | 0 | 0 | | \$0.00 |

RAPID CITY TOTAL RAW WATER USAGE LESS GALLERIES /TREATMENT PLANT FOR JANUARY 2011 THRU DECEMBER 2011

| JAN. 2011 DEC. 2011 | ARROWHEAD GOLF COURSE | EXECUTIVE GOLF COURSE | MEADOWBROOK GOLF COURSE | MONTH TOTALS IN GALLONS | REPLACEMENT H2O -M.BROOK G.C. IN CFS/MONTH |
|------------------------------|-----------------------------|-----------------------------|-------------------------------|-------------------------------|--|
| JAN. | 0 | 0 | 0 | 0 | 0.0 |
| FEB. | 0 | 0 | 0 | 0 | 0.0 |
| MARCH | 0 | 0 | 0 | 0 | 0.0 |
| APRIL | 258,060 | 0 | 1,484,032 | 1,742,092 | 0.4 |
| MAY | 3,740,000 | 927,520 | 4,717,636 | 9,385,156 | 7.2 |
| JUNE | 1,492,260 | 875,160 | 3,298,680 | 5,666,100 | 3.7 |
| JULY | 0 | 0 | 0 | 0 | 0.0 |
| AUGUST | 0 | 0 | 0 | 0 | 0.0 |
| SEPT | 0 | 0 | 0 | 0 | 0.0 |
| OCT | 0 | 0 | 0 | 0 | 0.0 |
| NOV | 0 | 0 | 0 | 0 | 0.0 |
| DEC. | 0 | 0 | 0 | 0 | 0.0 |
| TOTAL | 5,490,320 | 1,802,680 | 9,500,348 | 16,793,348 | 11.3 |

M.Brook G.C. total 1200 gpm, water rt. 1.5cfs, or about 700 gpm.
Exec. G.C. 650 gpm but only produces 350 gpm.
Arrowhead G.C. 550 gpm, water right 2.38cfs or 1,068 gpm.

EFFECTIVE: 6/30/11

RAPID CREEK WATER USAGE JAN 1 2011 - DEC 31 2011

| JAN. 2011 DEC. 2011 | TREATED WATER SOURCES GALLONS | UNTREATED WATER SOURCES GALLONS | MONTHLY TOTALS GALLONS | ACRE-FEET CONVERSIONS |
|------------------------------|--|--|------------------------------|--------------------------|
| JAN. | 239,193,000 | 0 | 239,193,000 | 734 |
| FEB. | 219,106,000 | 0 | 219,106,000 | 672 |
| MARCH | 232,910,000 | 0 | 232,910,000 | 715 |
| APRIL | 222,380,000 | 1,742,092 | 224,122,092 | 688 |
| MAY | 261,258,000 | 9,385,156 | 270,643,156 | 831 |
| JUNE | 320,526,000 | 5,666,100 | 326,192,100 | 1,001 |
| JULY | 0 | 0 | 0 | 0 |
| AUGUST | 0 | 0 | 0 | 0 |
| SEPT. | 0 | 0 | 0 | 0 |
| OCT | 0 | 0 | 0 | 0 |
| NOV | 0 | 0 | 0 | 0 |
| DEC. | 0 | 0 | 0 | 0 |
| TOTAL | 1,495,373,000 | 16,793,348 | 1,512,166,348 | 4,641 |

Note:

Treated water sources include: Girls Scouts, Meadowbrook and Jackson Springs Galleries, Treatment Plant, Well #1, #4, #5, #6, #8, #9, #10, #11, #12, .
 Untreated water sources included: Meadowbrook Golf Course, Arrowhead Country Club and Executive Golf Course.