

BOUNDARY AND HOUSE LOCATION SURVEY
Lot 13 In Block 3
H and H Estates Subdivision
Pennington County, South Dakota

RE: MORTGAGE Loan
Purchaser: Shawn Price
SURVEY: NH DRAFTING: NH
DATE: August 13, 2000

[Signature]
8-31-00

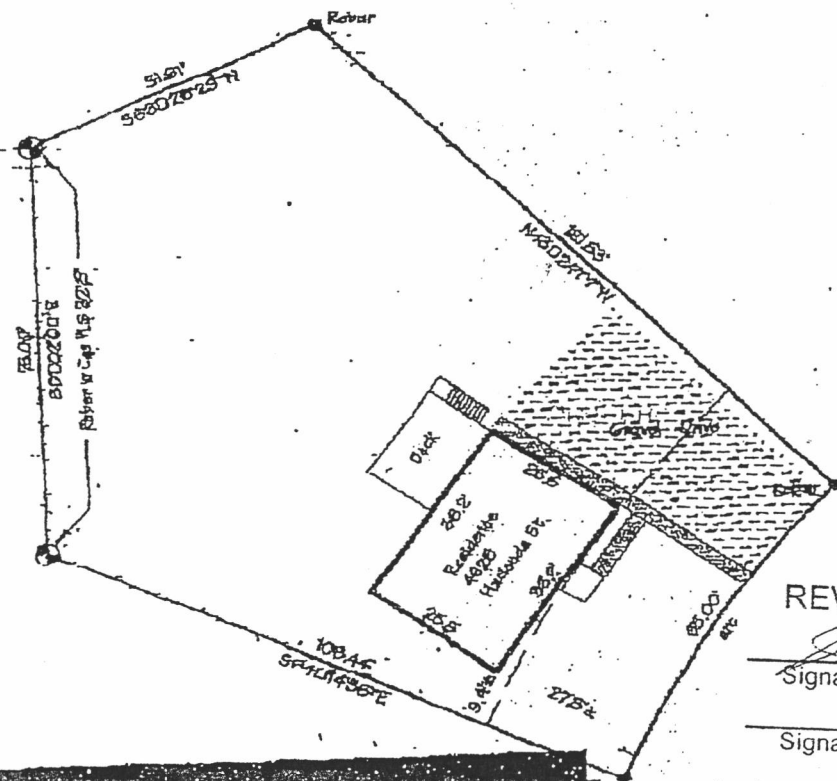

[Handwritten mark]

REVIEWED & ACCEPTED

[Signature] 5-28-10
Signature Date

Signature Date

Note: Monuments Shown hereon may be used as legal boundary corners.

SURVEYORS CERTIFICATION
I, NORMAN W. HALE, REGISTERED LAND SURVEYOR, IN THE STATE OF SOUTH DAKOTA, DO HEREBY CERTIFY THAT I HAVE LOCATED THE BUILDING OR BUILDINGS ON THE ABOVE DESCRIBED PROPERTY AS SHOWN HEREON. THIS SURVEY WAS COMPLETED TO SATISFY THE REQUIREMENTS OF THE LENDER OR INSURER, AND IS NOT TO BE USED AS A LEGAL BOUNDARY SURVEY NOR FOR USE TO DETERMINE THE TRUE LOT LINES FOR SIDE, FRONT OR REAR IMPROVEMENTS.

[Signature]
NORMAN W. HALE

