

11SV006

PLAT OF
**LOT 8 OF BLOCK 1,
MENARD SUBDIVISION**

(Formerly a portion of the NE $\frac{1}{4}$ of the SW $\frac{1}{4}$ OF Section 32, and a portion of the NW $\frac{1}{4}$ of the SE $\frac{1}{4}$ of Section 32)
LOCATED IN THE NE $\frac{1}{4}$ OF THE SW $\frac{1}{4}$ AND IN THE NW $\frac{1}{4}$ OF THE SE $\frac{1}{4}$
SECTION 32, T2N, R8E, B.H.M.,
RAPID CITY, PENNINGTON COUNTY, SOUTH DAKOTA

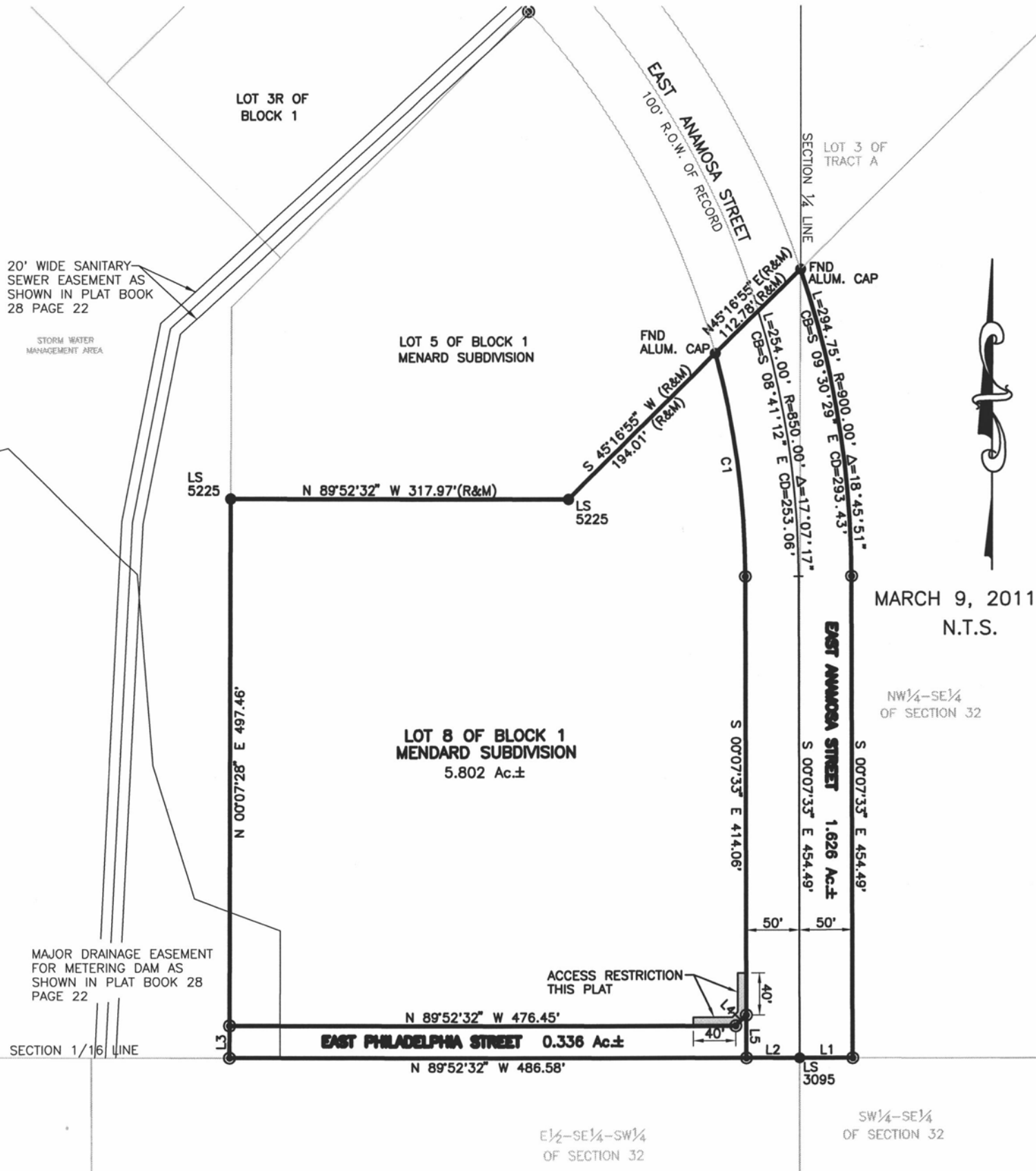

20' WIDE SANITARY SEWER EASEMENT AS SHOWN IN PLAT BOOK 28 PAGE 22

STORM WATER MANAGEMENT AREA

LOT 5 OF BLOCK 1
MENARD SUBDIVISION

FND ALUM. CAP

SECTION $\frac{1}{4}$ LINE
LOT 3 OF TRACT A



MARCH 9, 2011
N.T.S.

NW $\frac{1}{4}$ -SE $\frac{1}{4}$
OF SECTION 32

LOT 8 OF BLOCK 1
MENARD SUBDIVISION
5.802 Ac±

EAST ANAMOSA STREET 1.626 Ac±

EAST PHILADELPHIA STREET 0.336 Ac±

ACCESS RESTRICTION
THIS PLAT

MAJOR DRAINAGE EASEMENT FOR METERING DAM AS SHOWN IN PLAT BOOK 28 PAGE 22

SECTION 1/16 LINE

E $\frac{1}{2}$ -SE $\frac{1}{4}$ -SW $\frac{1}{4}$
OF SECTION 32

SW $\frac{1}{4}$ -SE $\frac{1}{4}$
OF SECTION 32