

EXISTING TOPOGRAPHIC MAP
FOR LOTS 7 & 8 OF BLOCK 2
OF GREEN VALLEY ESTATES
OF SECTION 23, T1N, R8E, BHM
PENNINGTON COUNTY, SOUTH DAKOTA

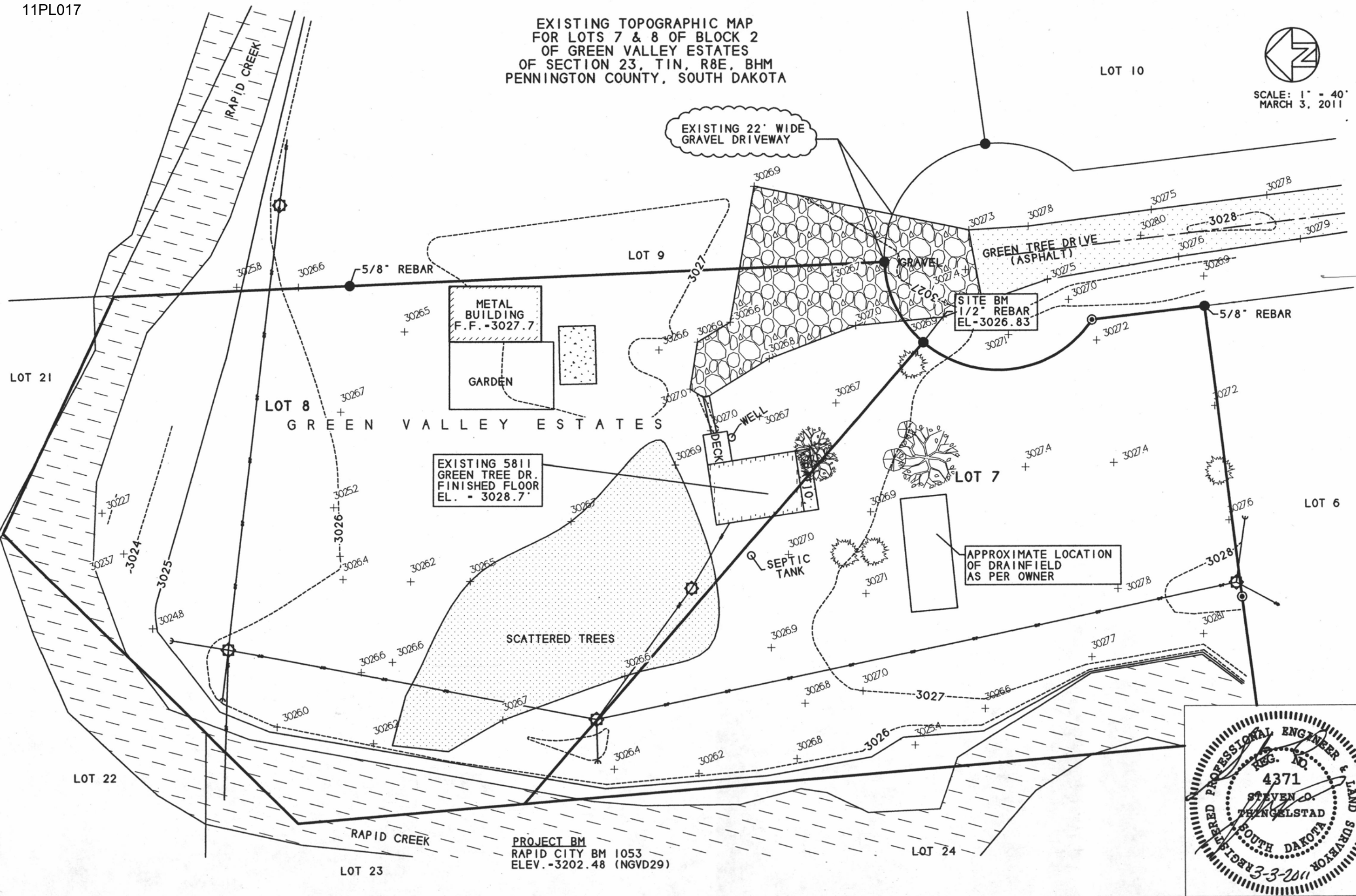

SCALE: 1" = 40'
MARCH 3, 2011



EXISTING 22' WIDE
GRAVEL DRIVEWAY

METAL
BUILDING
F.F. - 3027.7

GARDEN

EXISTING 5811
GREEN TREE DR.
FINISHED FLOOR
EL. - 3028.7

SITE BM
1/2" REBAR
EL - 3026.83

APPROXIMATE LOCATION
OF DRAINFIELD
AS PER OWNER

PROJECT BM
RAPID CITY BM 1053
ELEV. - 3202.48 (NGVD29)

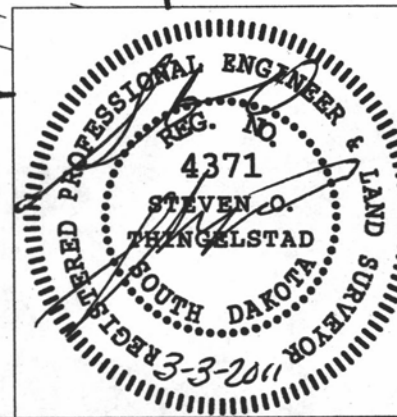

BRITTON ENGINEERING & LAND SURVEYING, INC
8035 BLACK HAWK ROAD, SUITE 5, PO BOX 649
BLACK HAWK, SD 57718
PHONE (605) 716-7988

LOTS 7R & 8R OF BLOCK 2
OF GREEN VALLEY ESTATES
SEC 23, T1N, R8E, BHM, RAPID CITY
PENNINGTON COUNTY, SOUTH DAKOTA

EXISTING TOPOGRAPHIC MAP
5811 GREEN TREE LANE

Project No.	08-0244R
Survey By	SOT
Drawn By	CAS
Designed By	SOT
Checked By	SOT
Date	02/02/11