

PROPOSED SITE
FOR LOTS 7R & 8R OF BLOCK 2
OF GREEN VALLEY ESTATES
OF SECTION 23, T1N, R8E, BHM
PENNINGTON COUNTY, SOUTH DAKOTA

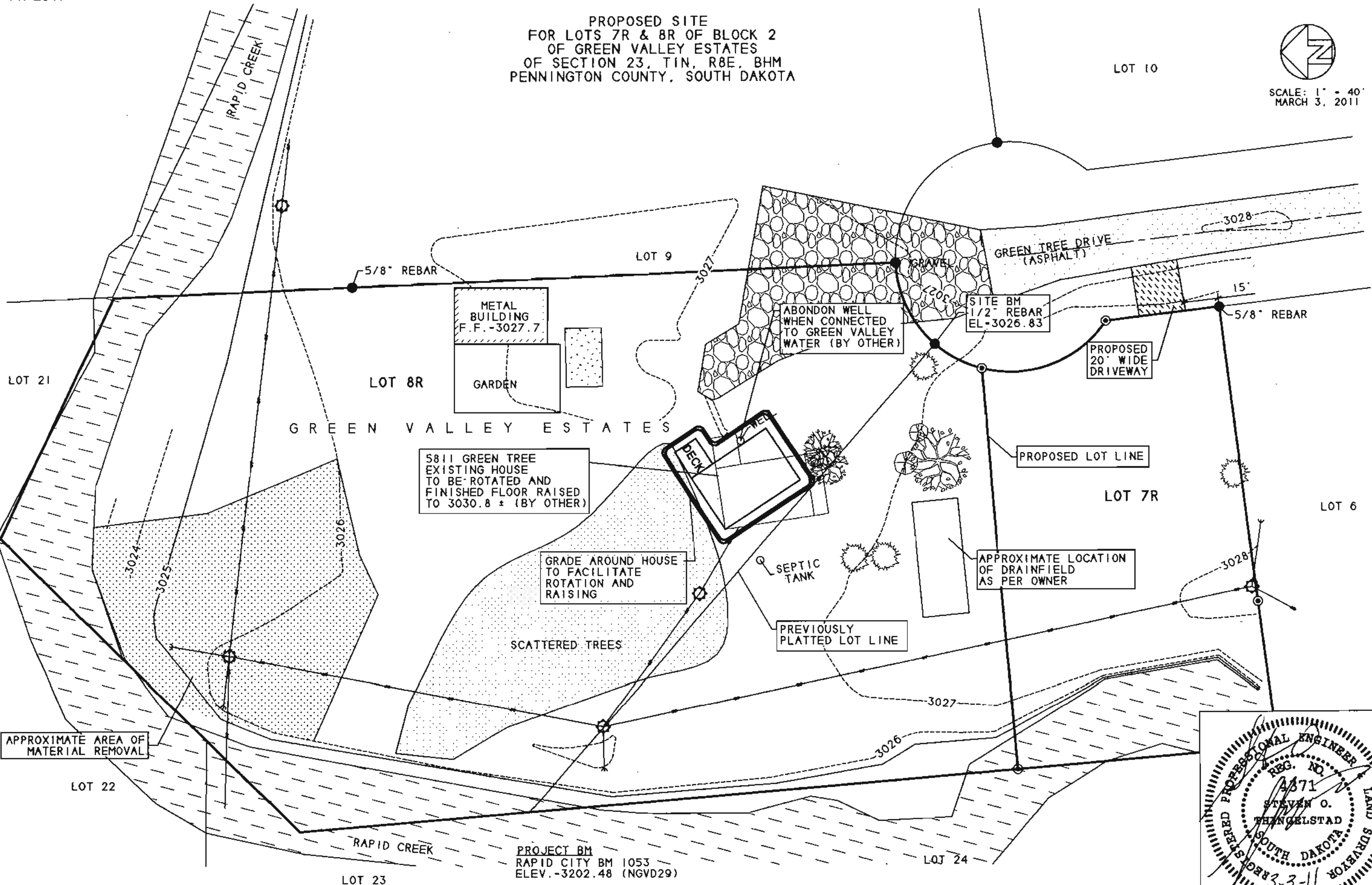

SCALE: 1" = 40'
MARCH 3, 2011



METAL BUILDING
F.F. -3027.7
GARDEN

5811 GREEN TREE
EXISTING HOUSE
TO BE ROTATED AND
FINISHED FLOOR RAISED
TO 3030.8 ± (BY OTHER)

GRADE AROUND HOUSE
TO FACILITATE
ROTATION AND
RAISING

ABONDON WELL
WHEN CONNECTED
TO GREEN VALLEY
WATER (BY OTHER)

SITE BM
1/2" REBAR
EL-3026.83

PROPOSED
20' WIDE
DRIVEWAY

APPROXIMATE LOCATION
OF DRAINFIELD
AS PER OWNER

APPROXIMATE AREA OF
MATERIAL REMOVAL

PROJECT BM
RAPID CITY BM 1053
ELEV. -3202.48 (NGVD29)

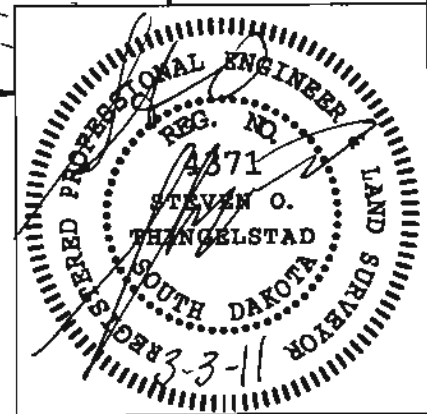

BRITTON ENGINEERING & LAND SURVEYING, INC
8035 BLACK HAWK ROAD, SUITE 5, PO BOX 649
BLACK HAWK, SD 57718
PHONE (605) 716-7988

LOTS 7R & 8R OF BLOCK 2
OF GREEN VALLEY ESTATES
SEC 23, T1N, R8E, BHM, RAPID CITY
PENNINGTON COUNTY, SOUTH DAKOTA

PROPOSED SITE PLAN
5811 GREEN TREE LANE

Project No. 08-02-04-00-000000
Survey By: SOL
Drawn By: CAS
Designed By: SOL
Checked By: SOL
Date: 02/02/11

2
4