

LAYOUT PLAT OF LOT 89 OF BLOCK 1 OF CANYON SPRINGS RESERVE,
(FORMERLY A PORTION OF COMMON AREA 1 OF BLOCK 1 OF CANYON SPRINGS RESERVE)

LOCATED IN THE NE1/4SW1/4 OF SECTION 23, T.2N,R.6E,
OF THE BLACK HILLS MERIDIAN, PENNINGTON COUNTY, SOUTH DAKOTA

SHEET 1 OF 2

(THAT PORTION OF COMMON AREA 1 DESCRIBED IN DEED, BOOK 199 PAGE 3106)

(COMMON AREA 1 PLAT BOOK 33 PAGE 190)

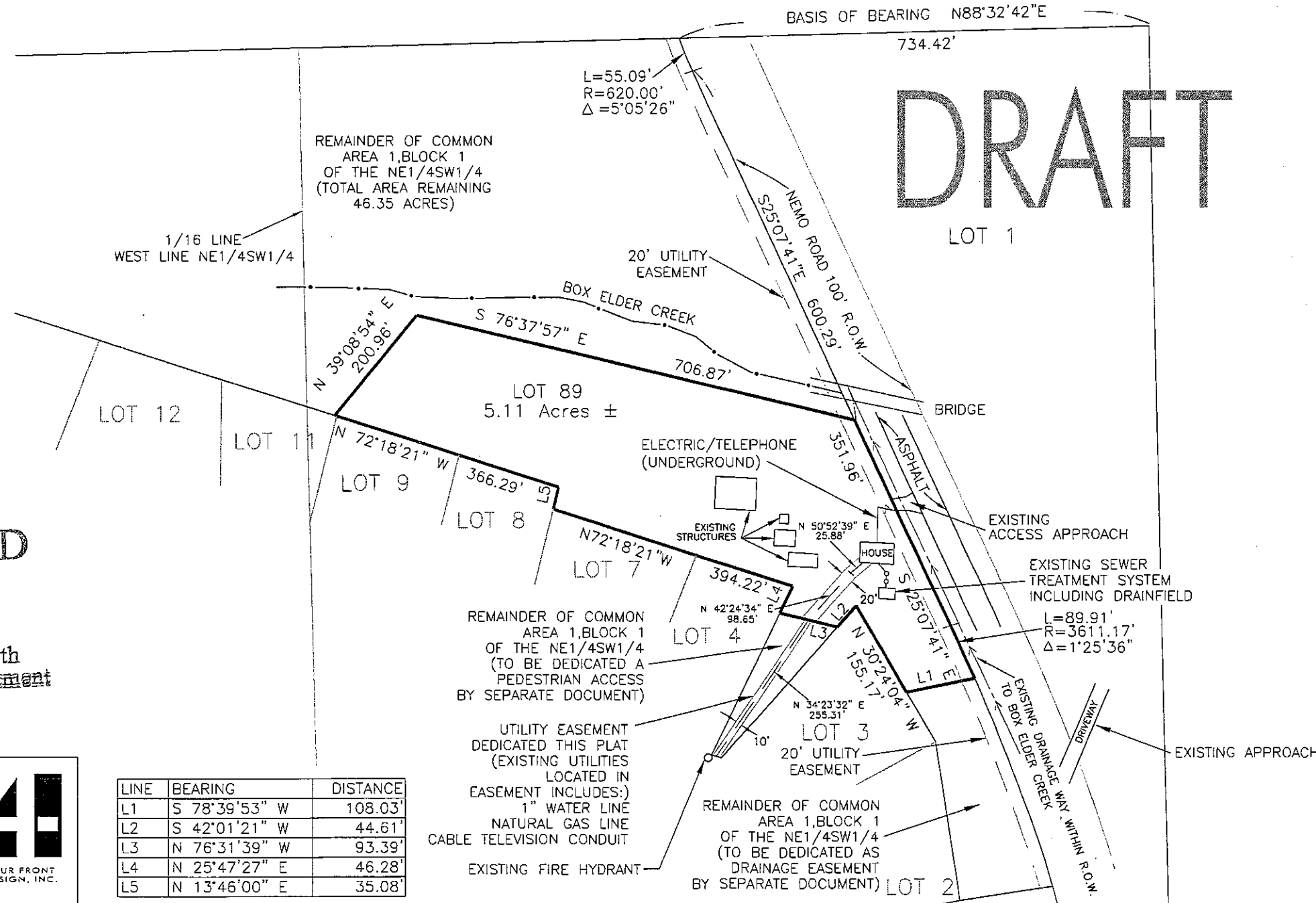

DRAFT

RECEIVED
NOV 3 2010
Rapid City Growth
Management Department

RECEIVED
NOV 3 2010
Rapid City Growth
Management Department

LINE	BEARING	DISTANCE
L1	S 78°39'53" W	108.03'
L2	S 42°01'21" W	44.61'
L3	N 76°31'39" W	93.39'
L4	N 25°47'27" E	46.28'
L5	N 13°46'00" E	35.08'

Plat prepared by:

FOUR FRONT DESIGN, INC.
517 7th street
rapid city sd 57701
ph: 605.342.9470
fax: 605.342.2377
www.4front.biz

ARCHITECTURE | ENGINEERING
GIS SURVEYING

HORIZ. SCALE: 1"=200'

200 100 0 200

10-1672-VulcanFarmhouse Layout Plat 10-4-10.dwg

LAYOUT PLAT OF LOT 89 OF BLOCK 1 OF CANYON SPRINGS RESERVE,
(FORMERLY A PORTION OF COMMON AREA 1 OF BLOCK 1 OF CANYON SPRINGS RESERVE)

LOCATED IN THE NE1/4SW1/4 OF SECTION 23, T.2N,R.6E,
OF THE BLACK HILLS MERIDIAN, PENNINGTON COUNTY, SOUTH DAKOTA

SHEET 2 OF 2

RECEIVED

NOV 3 2010

Rapid City Growth
Management Department

(THAT PORTION OF COMMON AREA 1 DESCRIBED IN DEED, BOOK 199 PAGE 3106)

(COMMON AREA 1 PLAT BOOK 33 PAGE 190)

CERTIFICATE OF OWNERSHIP
STATE OF SOUTH DAKOTA
COUNTY OF PENNINGTON S.S.

I/WE, _____
DO HEREBY CERTIFY THAT I/WE ARE THE OWNER OF THE TRACT OF LAND SHOWN AND DESCRIBED
HEREON, THAT THE PLAT WAS DONE AT OUR REQUEST FOR THE PURPOSES INDICATED HEREON,
AND THAT WE DO HEREBY APPROVE THE WITHIN PLAT OF SAID LAND, AND THAT
THE DEVELOPMENT OF THIS LAND SHALL CONFORM TO ALL EXISTING APPLICABLE ZONING,
SUBDIVISION, EROSION, AND SEDIMENT CONTROL REGULATIONS.

ANY LAND SHOWN ON THE WITHIN PLAT AS DEDICATED TO PUBLIC
RIGHT-OF-WAY IS HEREBY DEDICATED TO PUBLIC USE AND PUBLIC
UTILITY USE AS SUCH FOREVER, BUT SUCH DEDICATION SHALL NOT BE
CONSTRUED TO BE A DONATION OF THE FEE OF SUCH LAND.

IN WITNESS WHEREOF, I HAVE SET MY HAND AND SEAL.

OWNERS: _____

OWNERS: _____

ADDRESS: _____

ADDRESS: _____

ON THIS _____ DAY OF _____, 20____, BEFORE ME,
A NOTARY PUBLIC, PERSONALLY APPEARED _____
MANAGING MEMBER, KNOWN TO ME TO BE THE PERSON DESCRIBED IN THE FOREGOING
INSTRUMENT AND ACKNOWLEDGED TO ME THAT SHE SIGNED THE SAME.

NOTARY PUBLIC: _____

MY COMMISSION EXPIRES: _____

IN WITNESS WHEREOF, I HAVE SET MY HAND AND SEAL.

CERTIFICATE OF FINANCE OFFICER

I, FINANCE OFFICER OF THE CITY OF RAPID CITY, DO HEREBY CERTIFY
THAT THE GROWTH MANAGEMENT DIRECTOR OF THE CITY OF RAPID CITY, HAS
APPROVED THIS FINAL PLAT AS SHOWN.

DATED THIS _____ DAY OF _____, 20____.

FINANCE OFFICER OF THE CITY OF RAPID CITY

CERTIFICATE OF SURVEYOR

I, RANDY L. DEIBERT, REGISTERED LAND SURVEYOR NO. 5086 OF
THE STATE OF SOUTH DAKOTA, DO HEREBY CERTIFY THAT AT THE REQUEST
OF THE OWNERS LISTED HEREON, I HAVE SURVEYED THE TRACT OF LAND
SHOWN, AND TO THE BEST OF MY KNOWLEDGE AND BELIEF, THE WITHIN
PLAT IS A REPRESENTATION OF SAID SURVEY.

IN WITNESS WHEREOF, I HAVE HEREUNTO SET MY HAND AND SEAL.

RANDY L. DEIBERT, REGISTERED LAND SURVEYOR DATE

CERTIFICATION OF GROWTH MANAGEMENT DIRECTOR

STATE OF SOUTH DAKOTA
COUNTY OF PENNINGTON S.S.

I, GROWTH MANAGEMENT DIRECTOR OF CITY OF RAPID CITY,
HAVE REVIEWED THIS PLAT AND HAVE FOUND IT TO CONFORM
TO THE SUBDIVISION REQUIREMENTS OF CHAPTER 16.08.035
OF THE RAPID CITY MUNICIPAL CODE AND AS SUCH I HAVE
APPROVED THIS PLAT AS FINAL PLAT.

DAY OF _____, 20____.

GROWTH MANAGEMENT DIRECTOR OF THE CITY OF RAPID CITY

CERTIFICATE OF FINANCE OFFICER

I, FINANCE OFFICER OF THE CITY OF RAPID CITY, DO HEREBY CERTIFY
THAT ALL SPECIAL ASSESSMENTS WHICH ARE LIENS UPON THE WITHIN-DESCRIBED
LANDS ARE FULLY PAID ACCORDING TO THE RECORDS OF MY OFFICE.

DATED THIS _____ DAY OF _____, 20____.

FINANCE OFFICER OF THE CITY OF RAPID CITY

CERTIFICATE OF HIGHWAY OR STREET AUTHORITY

THE LOCATION OF THE PROPOSED PROPERTY LINES WITH RESPECT TO
THE HIGHWAY OR STREET AS SHOWN HEREON IS HEREBY APPROVED. ANY
APPROACHES OR ACCESS TO THE HIGHWAY OR STREET WILL REQUIRE ADDITIONAL
APPROVAL. DATED THIS _____ DAY OF _____, 20____.

HIGHWAY OR STREET AUTHORITY

RECEIVED

NOV 3 2010

Rapid City Growth
Management Department

CERTIFICATE OF COUNTY TREASURER

I, TREASURER OF PENNINGTON COUNTY, DO HEREBY CERTIFY THAT ALL
TAXES WHICH ARE LIENS UPON THE WITHIN-DESCRIBED LANDS ARE FULLY
PAID ACCORDING TO THE RECORDS OF MY OFFICE.

DATED THIS _____ DAY OF _____, 20____.

TREASURER OF PENNINGTON COUNTY

CERTIFICATE OF REGISTER OF DEEDS

STATE OF SOUTH DAKOTA
COUNTY OF PENNINGTON S.S.

FILED _____ DAY OF _____, 20____.

IN BOOK _____ OF PLATS, ON PAGE _____.

REGISTER OF DEEDS

CERTIFICATE OF DIRECTOR OF EQUALIZATION

I, DIRECTOR OF EQUALIZATION OF PENNINGTON COUNTY, DO HEREBY CERTIFY
THAT I HAVE ON RECORD IN MY OFFICE A COPY OF THE WITHIN-DESCRIBED PLAT.

DATED THIS _____ DAY OF _____, 20____.

DIRECTOR OF EQUALIZATION OF PENNINGTON COUNTY

APPROVED: _____

DIRECTOR OF EQUALIZATION OF PENNINGTON COUNTY

Plat prepared by:

FOUR FRONT
DESIGN, INC.
517 7th street
rapid city sd 57701
ph: 605.342.9470
fax: 605.342.2377
www.4front.biz



FOUR FRONT
DESIGN, INC.

ARCHITECTURE | ENGINEERING
GIS | SURVEYING