

RESOLUTION #2010-167A
RESOLUTION FIXING TIME AND PLACE FOR
HEARING ON ASSESSMENT ROLL FOR
EAST ST. PATRICK SIDEWALK PROJECT
PROJECT NO. MIP09-1805

BE IT RESOLVED by the City Council of the City of Rapid City, South Dakota, as follows:

1. The Assessment Roll for East St. Patrick Sidewalk Project – Project No. MIP09-1805 was filed in the Finance Office on the 6th day of December 2010. The City Council shall meet at the City / School Administration Center in Rapid City, South Dakota, on 3rd day of January 2011 at 7:00 P.M., this said date being not less than twenty (20) days from the filing of said assessment roll for hearing thereon.

2. The Finance Officer is authorized and directed to prepare a Notice stating the date of filing the assessment roll, the time, and place of hearing thereon; that the assessment roll will be open for public inspection at the Office of the Finance Officer, and referring to the assessment roll for further particulars.

3. The Finance Officer is further authorized and directed to publish notice in the official newspaper one week prior to the date set for hearing and to mail copy thereof, by first class mail, addressed to the owner or owners of any property to be assessed at his, her, or their last mailing address as shown by the records of the Director of Equalization, at least one week prior to the date set for hearing.

Dated this 6th day of December 2010.

CITY OF RAPID CITY, SOUTH DAKOTA

ATTEST;

MAYOR

FINANCE OFFICER

(SEAL)

ASSESSMENT ROLL FOR
EAST ST. PATRICK SIDEWALK PROJECT
PROJECT NO. MIP09-1805
(Resolution #2010-167A)

| Property Owner | Legal Description | Assessment |
|--|--|---|
| 1. Norberg #10 LLC 4927 Enchanted Pines Dr. Rapid City, SD 57701 | T1N, R8E, Section 6 Lot 9 Revised Lot 10 Revised Block 4 Hansen Heights | \$4,237.19 \$1,668.17 |
| 2. Sidney A. and Norman Hansen 4446 Anderson Rd. Beaverton, MI 48612 | T1N, R8E, Section 6 Lots 1-8; Lot 16 Lot 11 Revised Lot 12 Revised Block 4 Hansen Heights | \$16,483.47 \$4,544.03 \$3,283.74 |

INSTALL APPROXIMATELY 1050 FEET OF 5' CURBSIDE SIDEWALK

INSTALL CONCRETE 'C' WALL, AS REQUIRED
EITHER SIDE OF DRIVEWAY

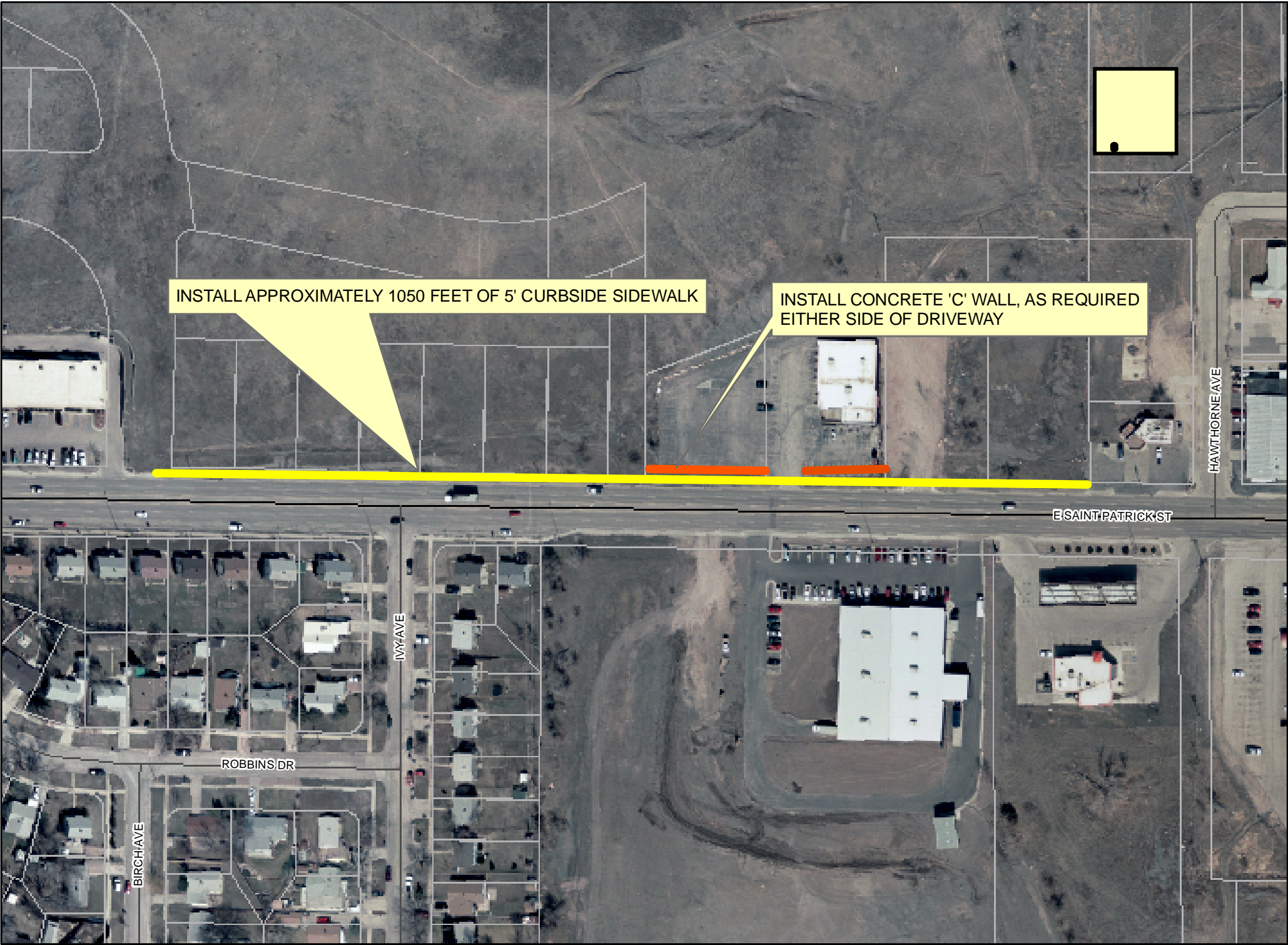

BIRCH AVE

ROBBINS DR

IVY AVE

E SAINT PATRICK ST

HAWTHORNE AVE