



PRIVATE LANE TO BE VACATED

LOCATED ADJACENT TO A PORTION OF LOT B OF LOT 4 AND
 THE NORTH 202' OF LOT 4 OF BLOCK 2 CLEGHORN CANYON #2
 LOCATED IN THE SW 1/4 OF SECTION 8, T1N, R7E OF THE BHM
 RAPID CITY, PENNINGTON COUNTY, SOUTH DAKOTA

LEGEND

-  FOUND MONUMENT
-  TO BE VACATED
-  PROPERTY LINE

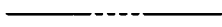
NOTE

PRIVATE LANE ORIGINALLY DEDICATED
 JULY 21, 1954 AS SHOWN IN STEEL
 FILE BOOK 185 PAGE 6760.

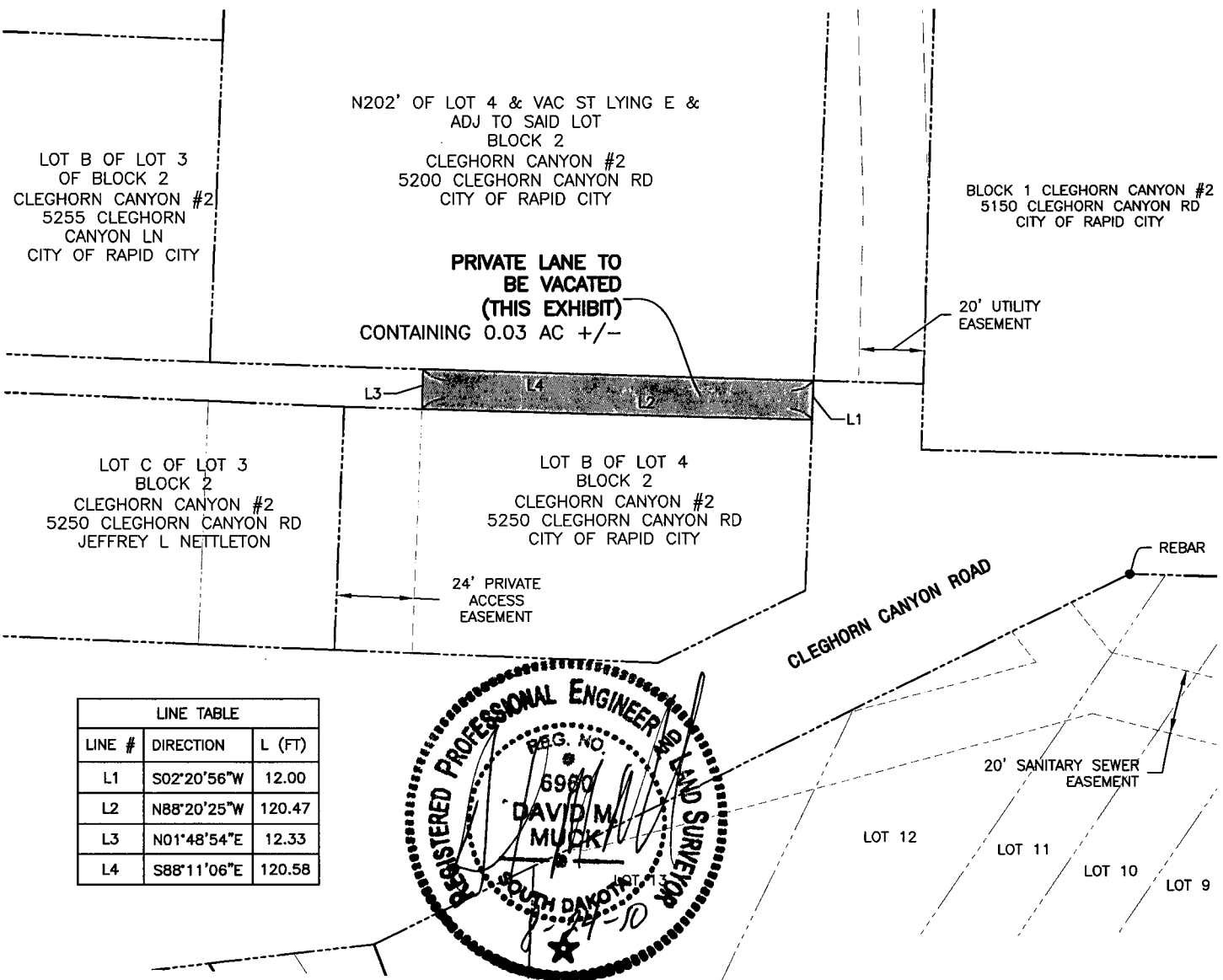
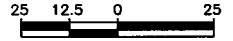

LINE TABLE		
LINE #	DIRECTION	L (FT)
L1	S02°20'56"W	12.00
L2	N88°20'25"W	120.47
L3	N01°48'54"E	12.33
L4	S88°11'06"E	120.58

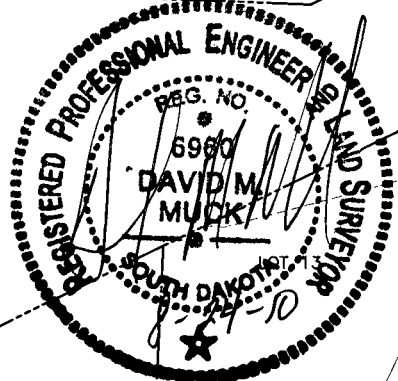

NOTE:
 BEARINGS REFERENCED TO SOUTH DAKOTA
 STATE PLANE, SOUTH ZONE, NAD83.