

FEUSEIG

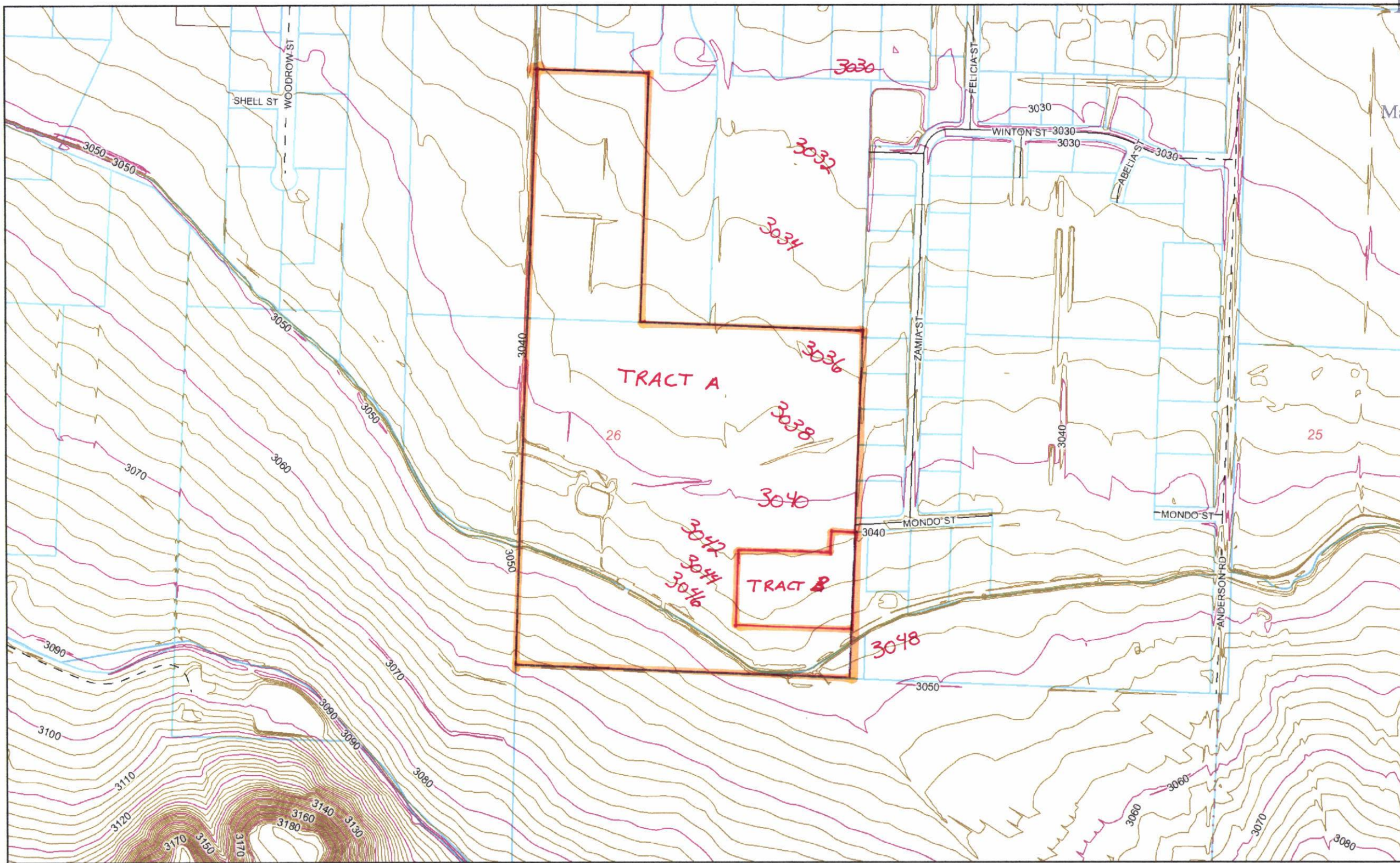

Rapid City Growth
Management Department



- Legend**
- Roads**
 - Not classified
 - Interstate
 - US Highway
 - SD Highway
 - County Highway
 - Main Road
 - Minor Arterial
 - Collector
 - Ramp
 - Paved Road
 - Unpaved Road
 - Unimproved Road
 - Trail
 - other
 - Not yet coded
 - City Contour Lines**
 - INDEX
 - INTERMEDIATE
 - Township/Section lines
 - SECTION
 - TOWNSHIP
 - Parcel Boundary
 - Lot Lines
 - COUNTY
 - LOT LINE
 - PARCEL LINE
 - ROAD ROW
 - RR ROW
 - SECTION
 - TOWNSHIP
 - WATER LINE
 - PLSS Sections**
 - County Line
 - City Boundaries**
 - Rapid City
 - Box Elder
 - New Underwood
 - Wasta
 - Wall
 - Quinn
 - Hill City
 - Keystone



Map center: 44° 1' 8.5" N, 103° 7' 6.8" W

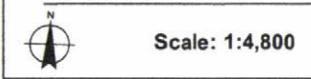

DISCLAIMER: This map is provided 'as is' without warranty of any representation of accuracy, timeliness, or completeness. The burden for determining accuracy, completeness, timeliness, merchantability, and fitness for or the appropriateness for use rests solely on the user. Rapid City and Pennington County make no warranties, express or implied, as to the use of the map. There are no implied warranties of merchantability or fitness for a particular purpose. The user acknowledges and accepts the limitations of the map, including the fact that the data used to create the map is dynamic and is in a constant state of maintenance, correction, and update. This document does not represent a legal survey of the land. There are no restrictions on the distribution of printed Rapid City/Pennington County maps, other than the City of Rapid City copyright/credit notice must be legible on the print. The user agrees to recognize and honor in perpetuity the copyrights and other proprietary claims for the map(s) established or produced by the City of Rapid City or the vendors furnishing said items to the City of Rapid City.

EXISTING TOPOGRAPHIC MAP
OF
PROPOSED TRACT B OF EISENBRAUN SUBDIVISION
LOCATED IN SECTION 26, T1N, R8E, BHM
PENNINGTON COUNTY, SOUTH DAKOTA



SCALE: 1" = 60'
JULY 14, 2010

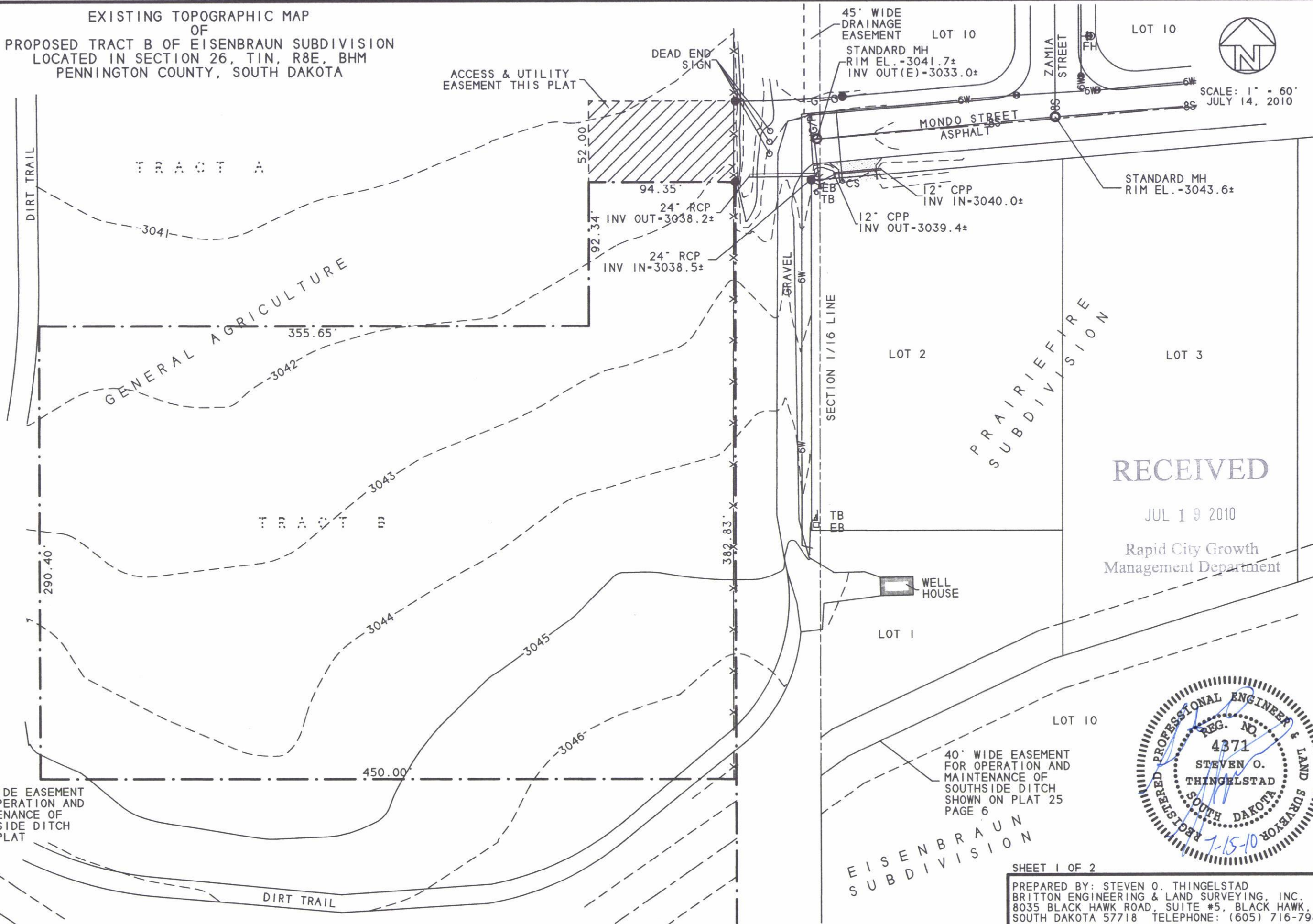

RECEIVED

JUL 19 2010

Rapid City Growth
Management Department

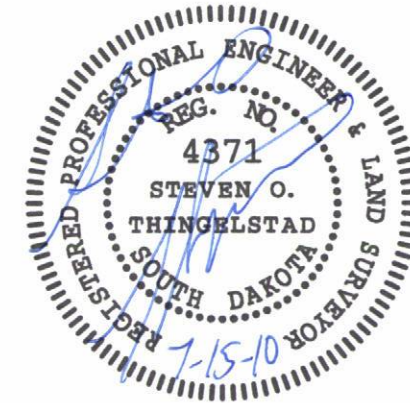

40' WIDE EASEMENT
FOR OPERATION AND
MAINTENANCE OF
SOUTHSIDE DITCH
SHOWN ON PLAT 25
PAGE 6

EISENBRAUN
SUBDIVISION

SHEET 1 OF 2

PREPARED BY: STEVEN O. THINGELSTAD
BRITTON ENGINEERING & LAND SURVEYING, INC.
8035 BLACK HAWK ROAD, SUITE #5, BLACK HAWK,
SOUTH DAKOTA 57718 TELEPHONE: (605) 716-7988