

LOTS A AND B OF THE ATTIC SUBDIVISION

(formerly Lot DS-2 Revised, Lot DS-3, Lot H-3, a portion of Lien Street R.O.W., and a portion of the Previously Vacated Section Line R.O.W.)

LOCATED IN THE SW $\frac{1}{4}$ OF THE SW $\frac{1}{4}$, AND IN THE SE $\frac{1}{4}$ OF THE SW $\frac{1}{4}$, SECTION 27, T2N, R7E, B.H.M., RAPID CITY, PENNINGTON COUNTY, SOUTH DAKOTA

JUNE 22, 2010

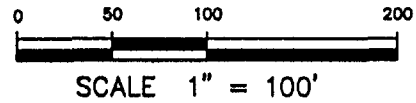

LOT 2 OF BLU-KNU SUBDIVISION

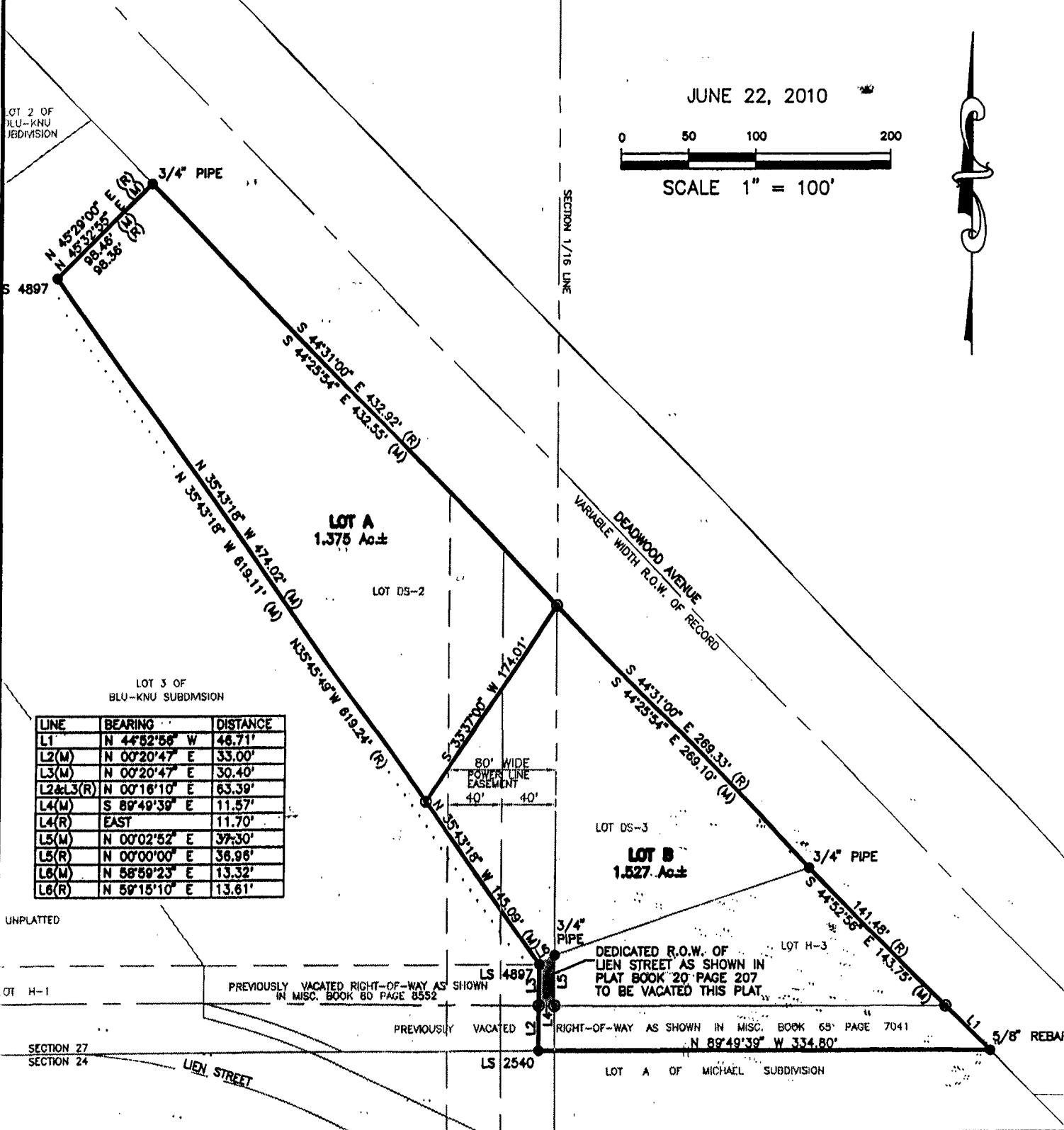

LOT 3 OF BLU-KNU SUBDIVISION

LINE	BEARING	DISTANCE
L1	N 44°52'58" W	48.71'
L2(M)	N 00°20'47" E	33.00'
L3(M)	N 00°20'47" E	30.40'
L2&L3(R)	N 00°16'10" E	63.39'
L4(M)	S 89°49'39" E	11.57'
L4(R)	EAST	11.70'
L5(M)	N 00°02'52" E	37.30'
L5(R)	N 00°00'00" E	38.98'
L6(M)	N 58°59'23" E	13.32'
L6(R)	N 59°15'10" E	13.61'

UNPLATTED

LOT H-1

PREVIOUSLY VACATED RIGHT-OF-WAY AS SHOWN IN MISC. BOOK 80 PAGE 8532

PREVIOUSLY VACATED

DEDICATED R.O.W. OF LIEN STREET AS SHOWN IN PLAT BOOK 20 PAGE 207 TO BE VACATED THIS PLAT

RIGHT-OF-WAY AS SHOWN IN MISC. BOOK 65 PAGE 7041

SECTION 27
SECTION 24

LIEN STREET

LS 2540

LOT A OF MICHAEL SUBDIVISION