

BID SUMMARY
June 21, 2010

- No. CC062110-02.7 – 2010 Miscellaneous Improvements Project – Project No. ST10-1857 / CIP No. 50298 (Opened June 15, 2010)

ADVERTISING AUTHORITY

\$84,000.00

BIDDER	TOTAL	ALT TOTAL
Engineer's Estimate	\$90,135.50	\$11,173.50
Simon Contractors of SD Inc. *	\$143,651.00	\$14,915.00
Lipp Construction Inc. *	\$99,161.30	\$13,584.36
Stanley J. Johnsen Concrete Contractor Inc. *	\$138,874.80	\$16,010.00

- No. CC062110-02.8 – Rapid City Landfill Cell No. 12 Closure - Project No. LF09-1844 / CIP No. 50783 (Opened June 15, 2010)

ADVERTISING AUTHORITY

\$800,318.00

BIDDER	Extended Price
Lind Exco Inc. *	\$540,441.97
Zandstra Construction Inc. *	\$508,508.00
Rapid Construction Co. *	\$404,890.00

* Bid Bond Submitted

** Cashier's Check, Money Order or Bank Draft Submitted

BID AWARD SUMMARY

LETTING DATE: June 15, 2010

PROJECT: Rapid City Landfill Cell No. 12 Closure
Project No. LF09-1844 / CIP No. 50783

RECOMMENDATION: Award Total Bid in the amount of \$404,890.00 to Rapid Construction Company, LLC at the June 21, 2010 Council Meeting.

BIDDER'S SUMMARY

<u>CONTRACTORS</u>	<u>TOTAL BID</u>
Rapid Construction Company, LLC	\$404,890.00
Zandstra Construction, Inc.	\$508,508.00
Lind-Exco, Inc.	\$540,441.97

City staff recommends awarding this project to Rapid Construction Company, LLC for a total bid amount of \$404,890.00 based on unit pricing with the following appropriation:

FUNDING SOURCE	TOTAL	Solid Waste Disposal
ADVERTISING AUTHORITY	\$800,318.00	\$800,318.00
ENGINEER'S ESTIMATE	\$800,318.00	\$800,318.00

APPROPRIATION DATA:

FUNDING SOURCE	TOTAL	Solid Waste Disposal
COST CENTER		7102
LINE ITEM		4390
FUNDING CENTER		0615
BID AMOUNT	\$404,890.00	\$408,890.00

CONSULTANT: _____

Mitchell B. Kertzman, PE
Renner & Associates, LLC

DATE: 6-16-2010

PROJECT MANAGER: _____

Karl Merbach
City of Rapid City

DATE: 6-17-2010

BID TABULATION
RAPID CITY LANDFILL CELL NO. 12 CLOSURE
PROJECT NO. LF09-1844 / CIP NO. 50783
BID LETTING DATE: JUNE 15, 2010

ITEM NO.	DESCRIPTION OF ITEM	UNIT	QTY (EST)	ENGINEER'S ESTIMATE		RAPID CONSTRUCTION COMPANY, LLC		ZANDSTRA CONSTRUCTION, INC.		LIND-EXCO, INC.	
				UNIT COST	EXTENDED COST	UNIT COST	EXTENDED COST	UNIT COST	EXTENDED COST	UNIT COST	EXTENDED COST
1	CONTRACTOR MOBILIZATION	LS	1.00	\$35,000.00	\$35,000.00	\$16,800.00	\$16,800.00	\$24,000.00	\$24,000.00	\$23,406.71	\$23,406.71
2	INCIDENTAL WORK	LS	1.00	\$5,000.00	\$5,000.00	\$20,000.00	\$20,000.00	\$10,930.00	\$10,930.00	\$63,746.45	\$63,746.45
3	CONSTRUCTION STAKING, MEDIUM PROJECT	LS	1.00	\$12,000.00	\$12,000.00	\$3,700.00	\$3,700.00	\$4,500.00	\$4,500.00	\$4,596.32	\$4,596.32
4	EXCAVATION: BORROW + FILL + STOCKPILE	CY	107,600.00	\$5.50	\$591,800.00	\$2.25	\$242,100.00	\$2.95	\$317,420.00	\$2.50	\$269,000.00
5	TOPSOIL: PLACE (OWNER PROVIDED)	CY	19,800.00	\$2.25	\$44,550.00	\$1.20	\$23,760.00	\$2.00	\$39,600.00	\$2.50	\$49,500.00
6	CO-COMPOST: PLACE AND BLEND (OWNER PROVIDED)	CY	10,400.00	\$2.25	\$23,400.00	\$3.30	\$34,320.00	\$3.00	\$31,200.00	\$1.88	\$19,552.00
7	CONSTRUCT EROSION CONTROL CONTOURS	LF	9,800.00	\$0.26	\$2,548.00	\$1.00	\$9,800.00	\$1.00	\$9,800.00	\$0.77	\$7,546.00
8	12" RCP, CLASS ii	LF	185.00	\$44.00	\$8,140.00	\$30.00	\$5,550.00	\$40.00	\$7,400.00	\$38.43	\$7,109.55
9	REINFORCED CONCRETE INLET AND OUTLET STRUCTURES	EA	2.00	\$1,200.00	\$2,400.00	\$1,500.00	\$3,000.00	\$1,310.00	\$2,620.00	\$1,861.18	\$3,722.36
10	WATER POLLUTION AND EROSION CONTROL PLAN	LS	1.00	\$2,200.00	\$2,200.00	\$1,500.00	\$1,500.00	\$2,000.00	\$2,000.00	\$2,112.18	\$2,112.18
11	EROSION AND SEDIMENT CONTROLS AS NEEDED	LS	1.00	\$2,500.00	\$2,500.00	\$12,000.00	\$12,000.00	\$10,000.00	\$10,000.00	\$53,136.69	\$53,136.69
12	CLASS 1 RIPRAP	CY	12.00	\$65.00	\$780.00	\$130.00	\$1,560.00	\$50.00	\$600.00	\$109.93	\$1,319.16
13	SEEDING, FERTILIZING, MULCHING	ACRE	26.00	\$2,500.00	\$65,000.00	\$800.00	\$20,800.00	\$863.00	\$22,438.00	\$989.67	\$25,731.42
14	TRAFFIC CONTROL	LS	1.00	\$5,000.00	\$5,000.00	\$10,000.00	\$10,000.00	\$26,000.00	\$26,000.00	\$9,963.13	\$9,963.13
TOTALS					\$800,318.00		\$404,890.00		\$508,508.00		\$540,441.97

CONSULTANT

I certify that, to the best of my knowledge, this is a true tabulation of bids received for this project.

Mitchell B. Kertzman, PE
Renner & Associates, LLC

Date

Contract awarded to _____ in the amount of \$ _____ at the
_____ Council Meeting.

CITY OF RAPID CITY

Reviewed by:

Karl Merbach

Date

EXHIBIT 'A'

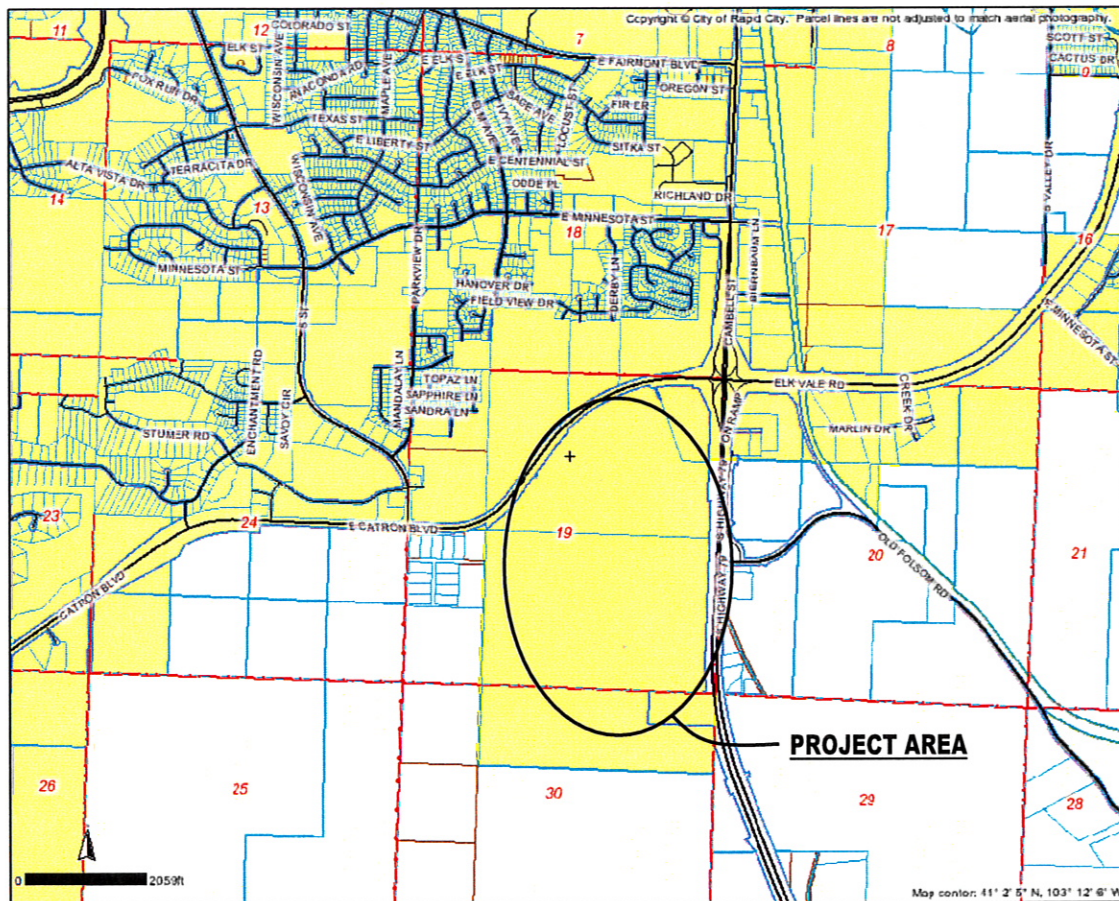

**RAPID CITY LANDFILL CELL #12 CLOSURE
PROJECT #LF09-1844 / CIP # 50783**