

HOUSE LOCATION SURVEY

Lot 6 in Block 1
 Plum Creek Subdivision
 Rapid City, Pennington County, South Dakota

Prudential Kahler Realtors: Julie Hager

CLIENT: Raymond and Amber Comford

Survey: NH Drafting: NH

Date: 4/17/2009

Pennington Title Company

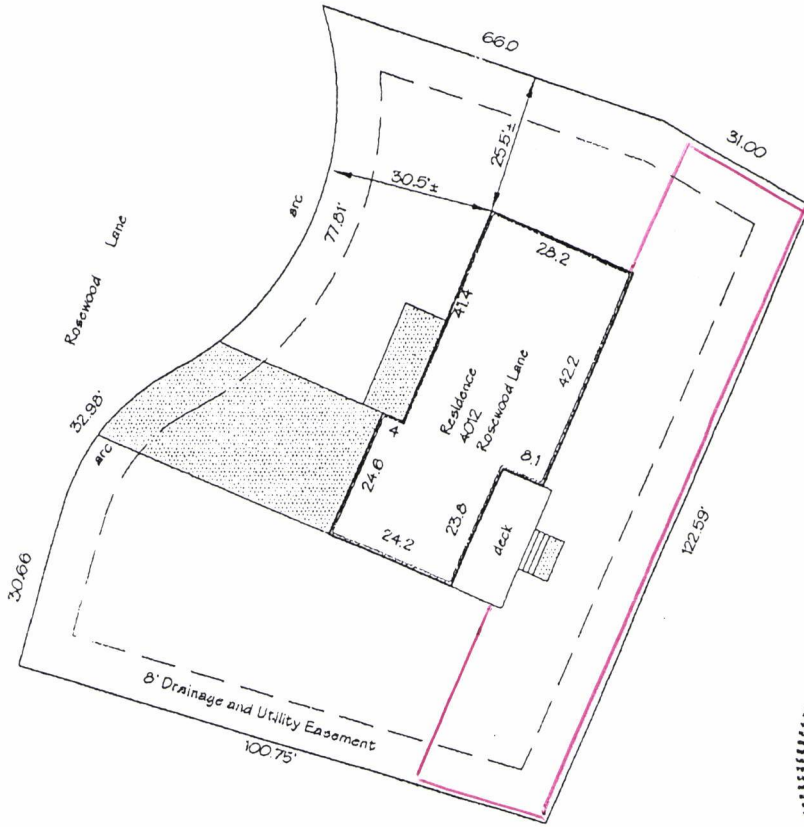

6' 6" Fence ———



Scale 1" = 30'



I, NORMAN W. HALE, REGISTERED LAND SURVEYOR IN THE STATE OF SOUTH DAKOTA DO HEREBY CERTIFY THAT I HAVE LOCATED THE BUILDING OR BUILDINGS ON THE ABOVE DESCRIBED PROPERTY AS SHOWN HEREON. THIS SURVEY WAS COMPLETED TO SATISFY THE REQUIREMENTS OF THE LENDER OR INSURER AND IS NOT TO BE USED AS A LEGAL BOUNDARY SURVEY NOR FOR USE TO DETERMINE THE TRUE LOT LINE FOR SIDE, FRONT OR REAR IMPROVEMENTS.

Norman W. Hale

Norman W. Hale, Registered Land Surveyor #3215

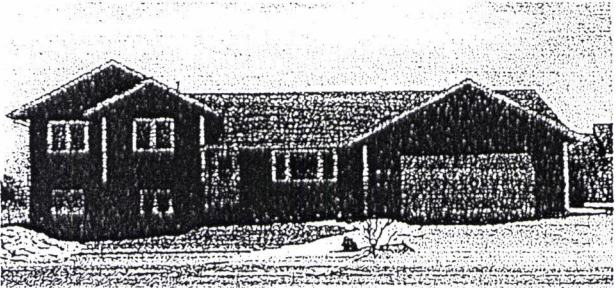

<p>Norman W. Hale, RLS Phone and fax 605-347-5741 E-mail normhale@rushmore.com</p>	<p>SINCE 1979</p>	<p>1444 CEDAR STREET STURGIS, SOUTH DAKOTA 57785</p>
---	-------------------	--

REVIEWED & ACCEPTED

Raymond Comford III 05/21/09
 Signature Date
Amber Comford 05/21/09
 Signature Date