

SURVEY PLAT OF: MURPHY RANCH ESTATES SUBDIVISION INCLUDING:

LOTS 8, 9, AND 10 OF BLOCK 7
LOTS 1R, 7, 8, 9, 10, AND 11 BLOCK 8
LOTS 3, 4, 5, 6, 7, 8, AND 9 BLOCK 10

FORMERLY:

A PORTION OF TRACT F OF THE NW1/4
OF SECTION 14, T1N, R8E, BHM.

ALL LOCATED IN:

NE1/4 NW1/4
OF SECTION 14, T1N, R8E, BHM
PENNINGTON COUNTY, SOUTH DAKOTA

DRAINAGE NOTES:

All major drainage easements shown hereon shall be kept free of all obstructions including, but not limited to, buildings, walls, fences, hedges, trees, and shrubs. These easements grant to all public authorities the right to construct, operate, maintain, inspect, and repair such improvements and structures as deemed necessary to facilitate drainage from any source.

CERTIFICATE OF SURVEYOR

State of South Dakota
County of Pennington

I, Ronald D. Davis, Registered Land Surveyor No. 3095 of the State of South Dakota, do hereby certify that at the request of the owner listed hereon, I did survey and cause this plat to be made and that I did mark upon the ground the boundaries thereof in the manner shown. All areas amounts shown hereon are considered to have the words "more or less" following.

I have set my hand and seal.

Dated this ____ day of _____, 2009.

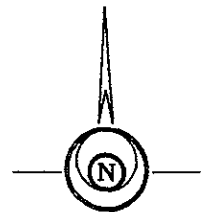
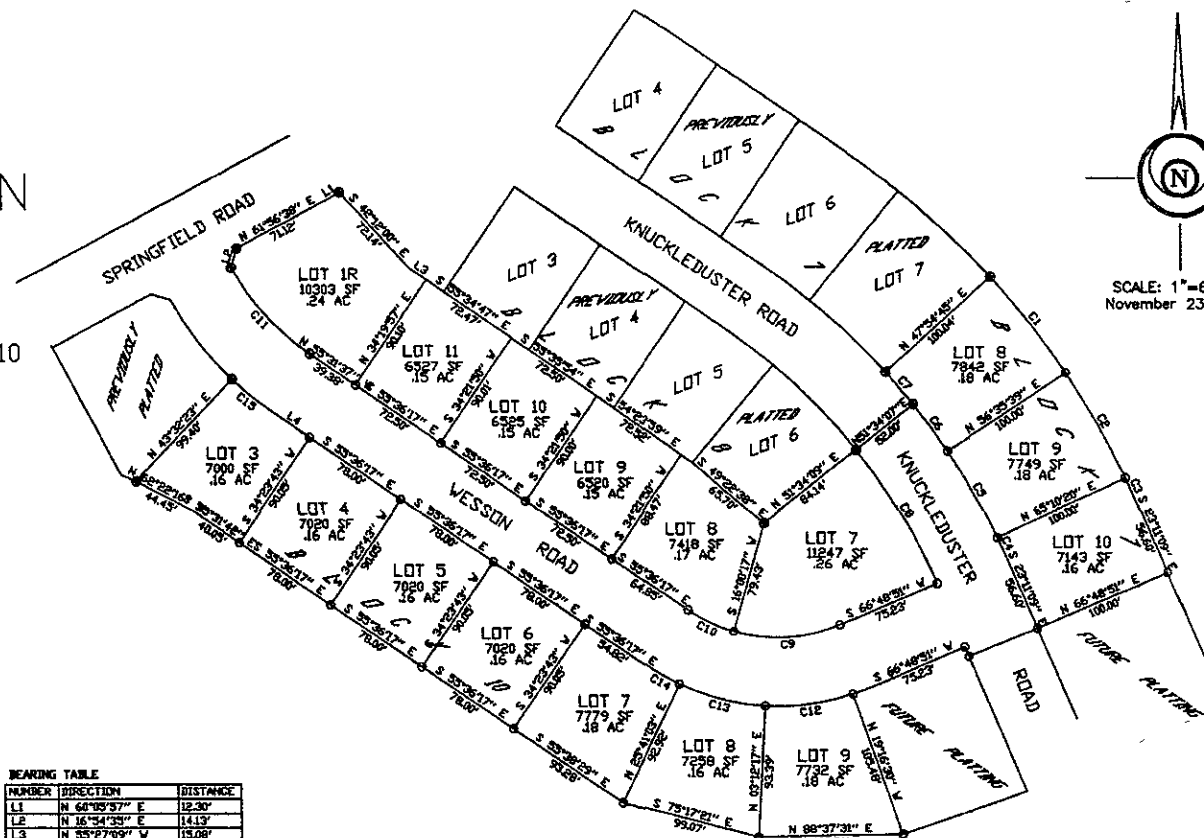

SCALE: 1"=60'
November 23 2009

BEARING TABLE

NUMBER	DIRECTION	DISTANCE
L1	N 60°09'57" E	12.30'
L2	N 16°34'33" E	14.13'
L3	N 35°27'09" W	13.08'
L4	S 35°30'41" E	32.65'

CURVE TABLE

NUMBER	DELTA ANGLE	CHORD DIRECTION	TANGENT	RADIUS	ARC LENGTH	CHORD LENGTH
C1	08°40'34"	N 37°44'48" W	43.06	567.56	96.00	85.92
C2	08°34'41"	N 29°07'01" W	48.87	567.56	84.97	84.89
C3	01°38'31"	N 24°00'24" W	6.13	567.56	16.06	16.26
C4	01°38'31"	N 24°00'24" W	6.70	467.56	13.49	13.40
C5	08°34'41"	N 29°07'01" W	35.07	467.56	70.00	69.94
C6	05°01'31"	N 35°33'07" W	20.58	467.56	41.01	41.00
C7	03°39'23"	N 40°15'34" W	14.92	467.56	29.84	29.83
C8	13°11'24"	N 30°50'11" W	53.41	415.56	110.17	109.65
C9	23°11'26"	N 86°24'34" E	29.84	111.90	76.99	75.11
C10	18°25'26"	S 64°47'58" E	18.13	111.90	35.94	35.79
C11	27°03'54"	S 42°08'06" E	48.24	175.50	82.90	82.13
C12	22°28'47"	N 01°57'59" E	31.99	160.98	63.16	62.75
C13	22°28'47"	S 79°23'20" W	31.99	160.98	63.16	62.75
C14	08°42'40"	S 59°37'37" E	12.26	160.98	24.47	24.45
C15	09°06'33"	S 51°01'12" E	17.88	224.50	35.69	35.65

BUILDING RESTRICTIONS:
Per Zoning Requirements

UTILITY & MINOR DRAINAGE EASEMENT:
8' Wide on the interior side of all lot lines.

LEGEND:

- - Found survey monument as noted
 - - Found 5/8 Rebar with cap marked "Davis Eng 3095"
 - - Set 5/8 rebar with survey cap marked "Davis Eng 3095"
 - (R) - Recorded in previous survey
 - (M) - Measured this survey
- BASIS OF BEARINGS: As shown hereon

NOTICE OF HEARING
MAY BE SENT TO:
DAVIS ENGINEERING, INC.
1060 KINGS ROAD
RAPID CITY, SD 57702



PREPARED BY: