

BID SUMMARY
May 3, 2010

- No. CC050310-02.4 – Yard Waste Site Improvement – West Boulevard North – Project No. SWO10-1785 (Opened April 27, 2010)

ADVERTISING AUTHORITY	\$60,000.00
ENGINEER'S ESTIMATE	\$57,072.00

1. SECO Construction Inc.*	\$57,748.30
2. J&J Asphalt Company*	\$47,646.95
3. Simon Contractors of SD Inc.*	\$57,281.75
4. Tru-Form Construction*	\$50,596.50
5. Stanley J Johnsen Concrete Contractor Inc.*	\$41,257.25
6. Hills Materials Company*	\$49,864.75

- No. CC050310-02.5 – 2010 Roadway Pavement Marking Project – Project No. PM10-1861 / CIP No. 50593 (Opened April 27, 2010)

ADVERTISING AUTHORITY		\$35,000.00
ENGINEER'S ESTIMATE	Base Bid:	\$36,966.00

Alt. 1:	\$3,131.00
Alt. 2:	\$4,505.00
Alt. 3:	\$8,810.00
Alt. 4:	\$3,032.00
Alt. 5:	\$5,000.00
Alt. 6:	\$4,340.00
Alt. 7:	\$9,686.00
Alt. 8:	\$7,625.00

1. Traffic Services Company LLC*	Base Bid:	\$35,180.92
	Alt. 1:	\$3,077.92
	Alt. 2:	\$4,505.60
	Alt. 3:	\$9,010.20
	Alt. 4:	\$2,986.36
	Alt. 5:	\$4,963.40
	Alt. 6:	\$4,353.00
	Alt. 7:	\$9,872.68
	Alt. 8:	\$6,868.00

BID AWARD SUMMARY

LETTING DATE: April 27, 2010

PROJECT: Yard Waste Site Improvements – West Boulevard North
Project No. SWO10-1785

RECOMMENDATION: Award Total Bid in the amount of \$41,257.25 to Stanley J. Johnsen Concrete Contractor, Inc. at the May 3, 2010 Council Meeting.

BIDDER'S SUMMARY

<u>CONTRACTORS</u>	<u>TOTAL BID</u>
Stanley J. Johnsen Concrete Contractor, Inc.	\$41,257.25
J & J Asphalt Company	\$47,646.95
Hills Materials Company	\$49,864.75
Tru-Form Construction, Inc.	\$50,596.50
Simon Contractors of SD, Inc.	\$57,281.75
SECO Construction, Inc.	\$57,748.30

City staff recommends awarding this project to Stanley J. Johnsen Concrete Contractor, Inc. for a total bid amount of \$41,257.25 based on unit pricing with the following appropriation:

FUNDING SOURCE	TOTAL	Landfill
ADVERTISING AUTHORITY	\$60,000.00	\$60,000.00
ENGINEER'S ESTIMATE	\$57,072.00	\$57,072.00

APPROPRIATION DATA:

FUNDING SOURCE	TOTAL	Landfill
COST CENTER		7102
LINE ITEM		4390
FUNDING CENTER		0615
BID AMOUNT	\$41,257.25	\$41,257.25

PROJECT MANAGER:

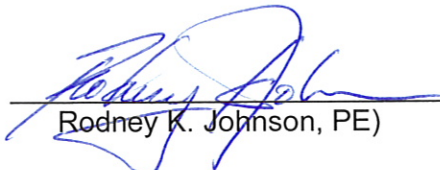
Rodney K. Johnson, PE)

DATE:

4-29-10

BID TABULATION
YARD WASTE SITE IMPROVEMENTS - WEST BOULEVARD NORTH
PROJECT NO. SWO10-1785
BID LETTING DATE: APRIL 27, 2010

ITEM NO.	DESCRIPTION OF ITEM	UNIT	QTY (EST)	ENGINEER'S ESTIMATE		STANLEY J. JOHNSON CONCRETE CONTRACTOR, INC.		J & J ASPHALT COMPANY		HILLS MATERIALS COMPANY		TRU-FORM CONSTRUCTION, INC.		SIMON CONTRACTORS OF SD, INC.		SECO CONSTRUCTION, INC.	
				UNIT COST	EXTENDED COST	UNIT COST	EXTENDED COST	UNIT COST	EXTENDED COST	UNIT COST	EXTENDED COST	UNIT COST	EXTENDED COST	UNIT COST	EXTENDED COST	UNIT COST	EXTENDED COST
1	MOBILIZATION	LS	1.00	\$5,000.00	\$5,000.00	\$1,500.00	\$1,500.00	\$2,600.00	\$2,600.00	\$1,990.00	\$1,990.00	\$3,300.00	\$3,300.00	\$3,500.00	\$3,500.00	\$2,500.00	\$2,500.00
2	INCIDENTAL WORK	LS	1.00	\$1,000.00	\$1,000.00	\$1,000.00	\$1,000.00	\$1,650.00	\$1,650.00	\$2,750.00	\$2,750.00	\$1,500.00	\$1,500.00	\$500.00	\$500.00	\$1,200.00	\$1,200.00
3	REMOVE CONCRETE PAVEMENT	SF	145.00	\$4.00	\$580.00	\$3.00	\$435.00	\$2.00	\$290.00	\$1.85	\$268.25	\$4.50	\$652.50	\$2.65	\$384.25	\$3.56	\$516.20
4	REMOVE CONCRETE SIDEWALK	SF	270.00	\$3.00	\$810.00	\$1.00	\$270.00	\$1.65	\$445.50	\$2.25	\$607.50	\$2.25	\$607.50	\$1.00	\$270.00	\$2.22	\$599.40
5	REMOVE CURB AND GUTTER	SF	54.00	\$5.00	\$270.00	\$6.00	\$324.00	\$6.00	\$324.00	\$7.55	\$407.70	\$8.25	\$445.50	\$4.75	\$256.50	\$6.78	\$366.12
6	REMOVE ASPHALT	SY	102.00	\$6.00	\$612.00	\$12.00	\$1,224.00	\$5.85	\$596.70	\$1.40	\$142.80	\$7.50	\$765.00	\$13.00	\$1,326.00	\$16.37	\$1,669.74
7	REMOVE, STOCKPILE & REPLACE TOPSOIL	CY	105.00	\$10.00	\$1,050.00	\$20.00	\$2,100.00	\$30.00	\$3,150.00	\$30.00	\$3,150.00	\$16.00	\$1,680.00	\$24.00	\$2,520.00	\$18.44	\$1,936.20
8	AASHTO T-180 SOIL TEST	EA	2.00	\$200.00	\$400.00	\$115.00	\$230.00	\$125.00	\$250.00	\$145.00	\$290.00	\$250.00	\$500.00	\$110.00	\$220.00	\$200.00	\$400.00
9	EXCAVATION, UNCLASSIFIED	CY	150.00	\$15.00	\$2,250.00	\$15.00	\$2,250.00	\$18.00	\$2,700.00	\$15.75	\$2,362.50	\$10.00	\$1,500.00	\$50.00	\$7,500.00	\$26.64	\$3,996.00
10	AGGREGATE BASE COURSE	TON	325.00	\$25.00	\$8,125.00	\$12.00	\$3,900.00	\$18.00	\$5,850.00	\$23.50	\$7,637.50	\$22.00	\$7,150.00	\$21.00	\$6,825.00	\$30.00	\$9,750.00
11	REINFORCED CONCRETE CURB AND GUTTER	LF	417.00	\$25.00	\$10,425.00	\$23.25	\$9,695.25	\$19.75	\$8,235.75	\$23.50	\$9,799.50	\$22.00	\$9,174.00	\$30.00	\$12,510.00	\$29.83	\$12,439.11
12	REINFORCED CONCRETE APPROACH PAVEMENT, 6"	SY	60.00	\$80.00	\$4,800.00	\$57.65	\$3,459.00	\$63.50	\$3,810.00	\$80.00	\$4,800.00	\$58.00	\$3,480.00	\$80.00	\$4,800.00	\$67.50	\$4,050.00
13	ASPHALT CONCRETE, CLASS G, TYPE 1	TON	115.00	\$150.00	\$17,250.00	\$92.00	\$10,580.00	\$125.00	\$14,375.00	\$100.00	\$11,500.00	\$125.00	\$14,375.00	\$92.00	\$10,580.00	\$97.97	\$11,266.55
14	BITUMINOUS TACK COAT	GAL	20.00	\$5.00	\$100.00	\$16.00	\$320.00	\$1.00	\$20.00	\$14.00	\$280.00	\$16.00	\$320.00	\$16.00	\$320.00	\$17.00	\$340.00
15	RIPRAP	TON	6.00	\$50.00	\$300.00	\$45.00	\$270.00	\$50.00	\$300.00	\$94.00	\$564.00	\$82.00	\$372.00	\$90.00	\$540.00	\$50.83	\$304.98
16	SEED, FERTILIZE & MULCH	SY	700.00	\$1.00	\$700.00	\$2.50	\$1,750.00	\$1.50	\$1,050.00	\$1.05	\$735.00	\$1.25	\$875.00	\$1.90	\$1,330.00	\$3.27	\$2,289.00
17	TRAFFIC CONTROL	LS	1.00	\$1,000.00	\$1,000.00	\$250.00	\$250.00	\$400.00	\$400.00	\$900.00	\$900.00	\$2,200.00	\$2,200.00	\$2,100.00	\$2,100.00	\$2,325.00	\$2,325.00
18	EROSION PERIMETER CONTROL	LF	400.00	\$6.00	\$2,400.00	\$4.25	\$1,700.00	\$4.00	\$1,600.00	\$4.20	\$1,680.00	\$4.25	\$1,700.00	\$4.50	\$1,800.00	\$4.50	\$1,800.00
TOTALS					\$57,072.00		\$41,257.25		\$47,646.95		\$49,864.75		\$50,596.50		\$57,281.75		\$57,748.30

I certify that, to the best of my knowledge, this is a true tabulation of bids received for this project.

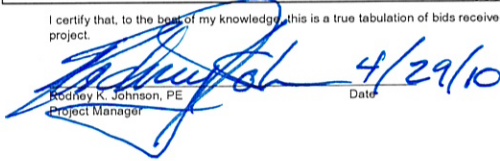
 4/29/10
Rodney K. Johnson, PE
Project Manager

Date

Contract awarded to _____ in the amount of \$ _____ at
the _____ Council Meeting.

Rapid City-Pennington County GIS

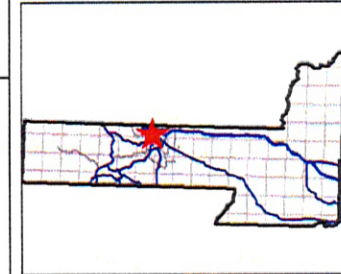
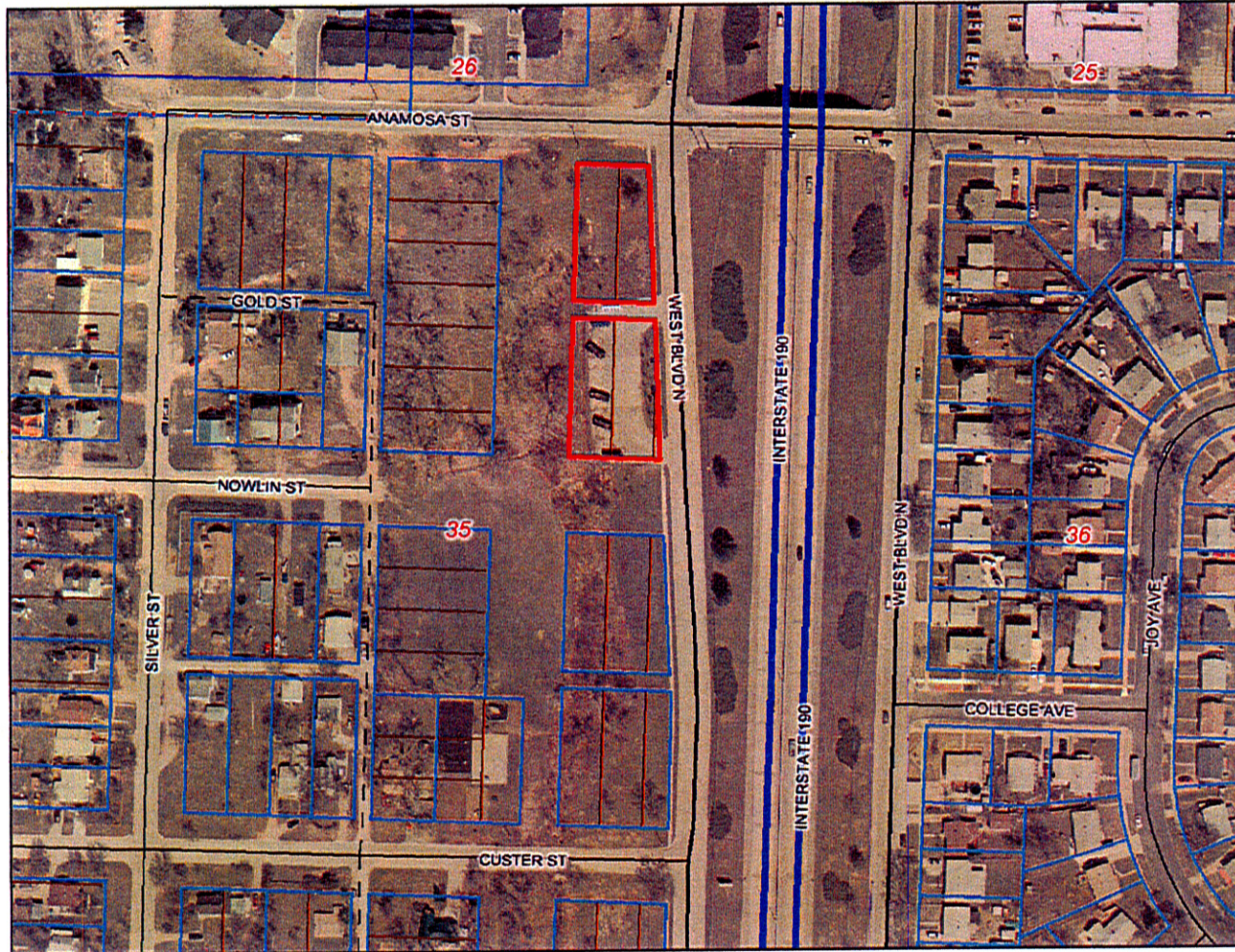

Legend

- Roads**
- ✓ Not classified
 - ✓ Interstate
 - ✓ US Highway
 - ✓ SD Highway
 - ✓ County Highway
 - ✓ Main Road
 - ✓ Minor Arterial
 - ✓ Collector
 - ✓ Ramp
 - ✓ Paved Road
 - ✓ Unpaved Road
 - ✓ Unimproved Road
 - ✓ Trail
 - ✓ other
 - ✓ Not yet coded
- Township/Section lines**
- ✓ SECTION
 - ✓ TOWNSHIP
 - ✓ Parcel Boundary
 - ✓ Lot Lines
 - ✓ COUNTY
 - ✓ LOT LINE
 - ✓ PARCEL LINE
 - ✓ ROAD ROW
 - ✓ RR ROW
 - ✓ SECTION
 - ✓ TOWNSHIP
 - ✓ WATER LINE
 - ✓ PLSS Sections
 - ✓ County Line
 - ✓ City Boundaries
 - ✓ Rapid City
 - ✓ Box Elder
- Scale: 1:2,400

0 225 450 675 ft.

Map center: 44° 5' 43.8" N, 103° 13' 58.9" W

DISCLAIMER: This map is provided 'as is' without warranty of any representation of accuracy, timeliness, or completeness. The burden for determining accuracy, completeness, timeliness, merchantability, and fitness for or the appropriateness for use rests solely on the user. Rapid City and Pennington County make no warranties, express or implied, as to the use of the map. There are no implied warranties of merchantability or fitness for a particular purpose. The user acknowledges and accepts the limitations of the map, including the fact that the data used to create the map is dynamic and is in a constant state of maintenance, correction, and update. This document does not represent a legal survey of the land. There are no restrictions on the distribution of printed Rapid City-Pennington County maps, other than the City of Rapid City copyright/credit notice must be legible on the print. The user agrees to recognize and honor in perpetuity the copyrights and other proprietary claims for the map(s) established or produced by the City of Rapid City or the vendors furnishing said items to the City of Rapid City.