

RECEIVED

JAN 13 2010

Rapid City Growth  
Management Department

LATE  
SUBMITTAL

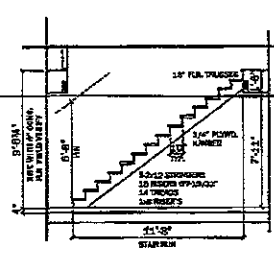

**STAIR DETAIL**  
SCALE: 3/4\"/>

**NOTES:**  
 1. A REVIEW ATTEMPT HAS BEEN MADE IN THE PREPARATION OF THESE STAIR DETAILS TO AVOID INTERFERENCE, THE CONTRACTOR MUST SECURE FOR ANY FIELD ADJUSTMENTS THAT ARE NECESSARY DUE TO FIELD CONDITIONS. THE CONTRACTOR SHALL BE RESPONSIBLE FOR THE ADJUSTMENTS OF THE JOB SITE. THE CONTRACTOR ON THE JOB MUST CHECK ALL DIMENSIONS AND OTHER DETAILS AND BE RESPONSIBLE FOR THE SAME. STAIRS TO HAVE WOODWORK ON ONE SIDE, TOP OF HANDRAIL TO BE 34\"/>

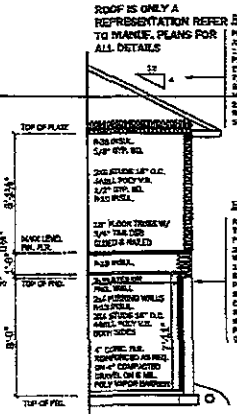

**WALL DETAIL**  
SCALE: 3/4\"/>

ROOF IS ONLY A REPRESENTATION REFER TO MAKE, PLANS FOR ALL DETAILS

**ROOF NOTES:**  
 PRIMAVER, TRUSSES & G.C. JOISTS SHALL BE 2\"/>

**EXT. WALL NOTES:**  
 1. GFCO INSULATION 2\"/>

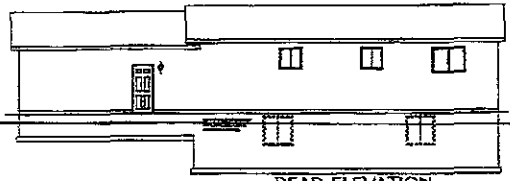

**REAR ELEVATION**  
SCALE: 3/4\"/>

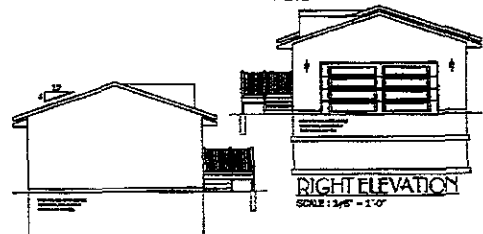

**RIGHT ELEVATION**  
SCALE: 3/4\"/>

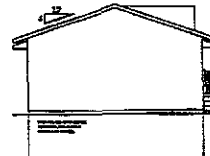

**LEFT ELEVATION**  
SCALE: 3/4\"/>

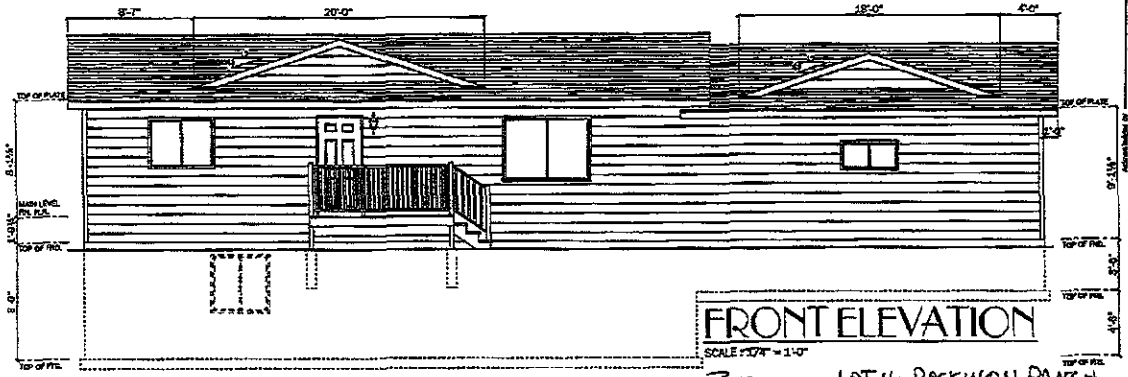

**FRONT ELEVATION**  
SCALE: 3/4\"/>

BOOMSMA LOT 16 ROCKINON RANCH  
12-8-09 1/8"

**U B C PRO-BUILD**  
 1001 W. 10th St.  
 Rapid City, S.D. 57701  
 Phone: (605) 995-1111  
 Fax: (605) 995-1112  
 Email: info@pro-build.com

**PRO-BUILD**

**BOOMSMA CONSTRUCTION**  
 1001 W. 10th St.  
 Rapid City, S.D. 57701  
 Phone: (605) 995-1111  
 Fax: (605) 995-1112  
 Email: info@boomsma.com

**OPERATIONS**  
 1. THE CONTRACTOR SHALL BE RESPONSIBLE FOR OBTAINING ALL NECESSARY PERMITS AND APPROVALS FROM THE CITY OF RAPID CITY, SOUTH DAKOTA. THE CONTRACTOR SHALL BE RESPONSIBLE FOR OBTAINING ALL NECESSARY PERMITS AND APPROVALS FROM THE CITY OF RAPID CITY, SOUTH DAKOTA. THE CONTRACTOR SHALL BE RESPONSIBLE FOR OBTAINING ALL NECESSARY PERMITS AND APPROVALS FROM THE CITY OF RAPID CITY, SOUTH DAKOTA.

1 of 3