

SHOWING THAT PORTION OF DEAN LANE TO BE VACATED IN A PORTION OF SECTION 33, TOWNSHIP 2 NORTH -- RANGE 7 EAST OF THE BHM RAPID CITY, PENNINGTON COUNTY, SOUTH DAKOTA

LEGEND

- FOUND SURVEY MONUMENT
- DEAN LANE ROW TO BE VACATED THIS DOCUMENT

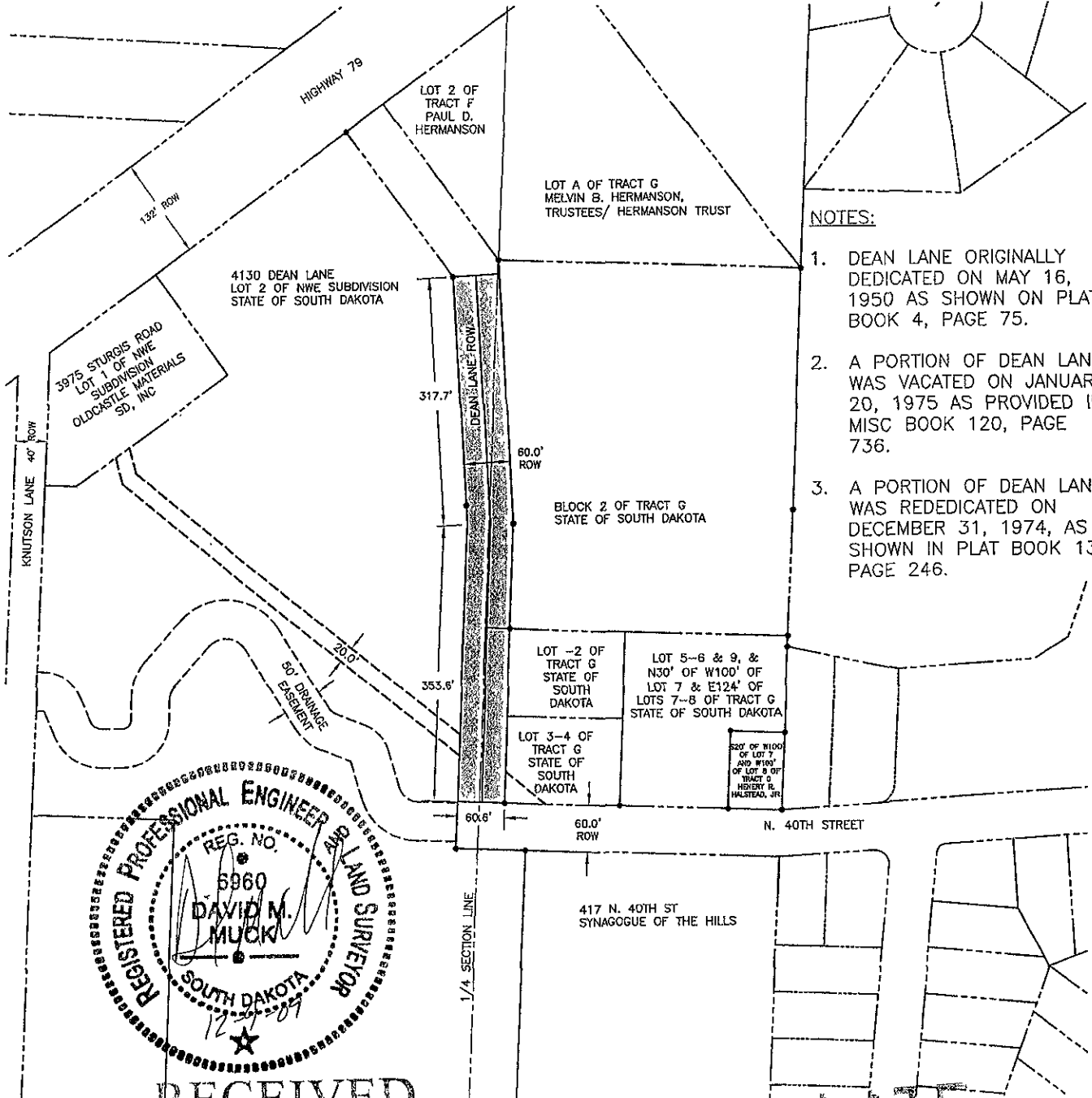

NOTES:

1. DEAN LANE ORIGINALLY DEDICATED ON MAY 16, 1950 AS SHOWN ON PLAT BOOK 4, PAGE 75.
2. A PORTION OF DEAN LANE WAS VACATED ON JANUARY 20, 1975 AS PROVIDED IN MISC BOOK 120, PAGE 736.
3. A PORTION OF DEAN LANE WAS REDEDICATED ON DECEMBER 31, 1974, AS SHOWN IN PLAT BOOK 13, PAGE 246.

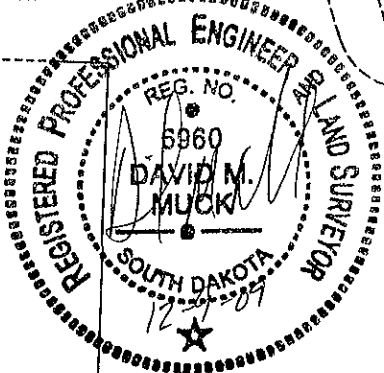

RECEIVED

LATE SUBMITTA

P:\09-110\AutoCAD\Easements\DEAN_LANE.dwg