

Plat of Lots C, D and E of Mahoney Addition No. 2, (formerly all of the East 80' less the North 8 1/2' of Block 103; the West 50' less the North 8 1/2' of Block 102, and the East 116' less the North 8 1/2' of Block 102 all in Mahoney Addition) Located in the SE1/4 of Section 25, T2N, R7E, BHM, Rapid City, Pennington County, South Dakota

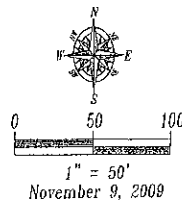

Prepared by: Fisk Land Surveying & Consulting Engineers, Inc. P.O. Box 8154 Rapid City, South Dakota 57709 605-348-1538 Project # 09-11-02

8' Utility and Minor Drainage Easements on the interior side of all lot lines except for the existing legal non-conforming structures as shown hereon. At such time as said structures may be removed the 8' easements shall run continuously along said lot lines

LEGEND: * = Found Survey Monument, LS 1019 or as noted; @ = Set Rebar with cap marked "RW Fisk 6565"; All Bearings and Distances shown are measured this survey

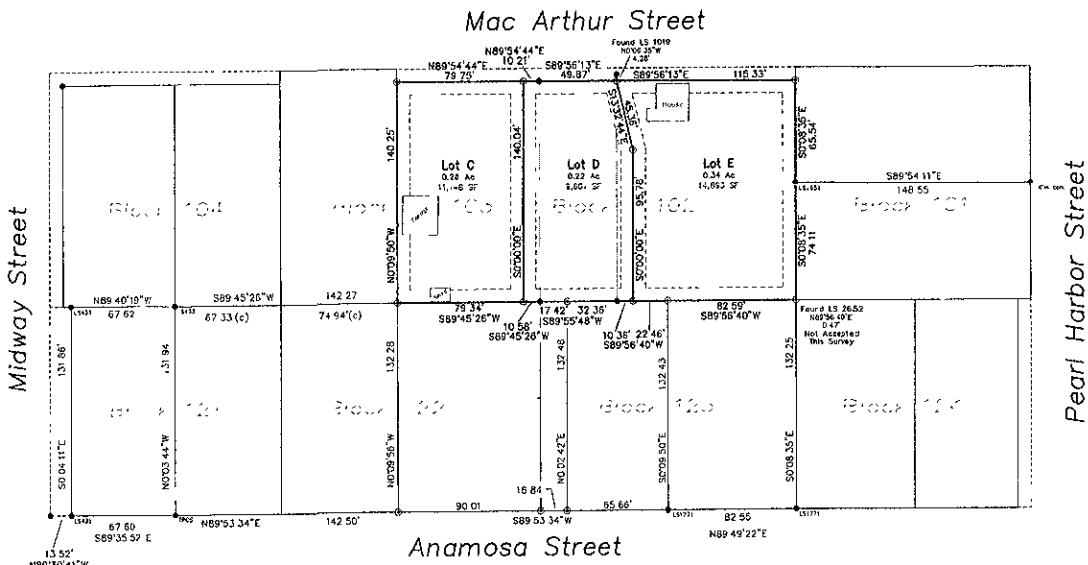

RECEIVED stamp oriented vertically on the left side of the page.

CERTIFICATE OF SURVEYOR State of South Dakota County of Pennington ss

I Ronald W Fisk, Registered Land Surveyor No. 6565 in the State of South Dakota do hereby certify that being so authorized, I made the survey and within plat of the land shown and described hereon and that the same is, in all things, true and correct to the best of my knowledge and belief. In Witness Whereof, I have hereunto set my hand and official seal this ___ day of ___, 20__.

Ronald W. Fisk Registered Land Surveyor No. 6565

CERTIFICATE AND ACKNOWLEDGEMENT OF OWNERSHIP State of South Dakota County of Pennington ss

We, Valma A. Ehli (Trustee) and Wendine J. Ehli (Trustee), do hereby certify that The Ehli Family Trust is the owner of the owner of the above described lands and that as Trustees of The Ehli Family Trust, we do authorize and do hereby approve the survey and within plat of said land, and that development of this land shall conform to all existing applicable zoning, subdivision and erosion and sediment control regulations

Valma A. Ehli -Trustee

Wendine J. Ehli -Trustee

On this ___ day of ___, 20___, before me, a Notary Public, personally appeared Valma A. Ehli and Wendine J. Ehli, known to me to be the persons described in the foregoing instrument and acknowledged to me that they signed the same

Notary Public My Commission Expires

CERTIFICATE OF STREET AUTHORITY State of South Dakota County of Pennington ss

The location of the proposed access road to the County of State highway or City Street as shown hereon is hereby approved. Any change in the location of the proposed access shall require additional approval

Street Authority Date

CERTIFICATE AND COUNTY TREASURER State of South Dakota County of Pennington ss

I, Treasurer of Pennington County, do hereby certify that all taxes which are liens upon the within described lands have been fully paid according to the records of my office

Dated this ___ day of ___, 20___ Pennington County Treasurer

CERTIFICATE OF DIRECTOR OF EQUALIZATION State of South Dakota County of Pennington ss

I Director of Equalization of Pennington County, do hereby certify that I have on file in my office a copy of the within plat

Signed this ___ day of ___, 20___ Pennington County Director of Equalization

APPROVED DATE

RECEIVED stamp oriented horizontally on the right side of the page.

CERTIFICATE OF FINANCE OFFICER State of South Dakota County of Pennington ss

I, Finance Officer of the City of Rapid City, do hereby certify that all special assessments which are liens upon the within described lands are fully paid according to the records of my office

Dated this ___ day of ___, 20___ Rapid City Finance Officer

NOV 18 2009 stamp

CERTIFICATE OF FINANCE OFFICER State of South Dakota County of Pennington ss

I, Finance Officer of the City of Rapid City, do hereby certify that the Growth Management Director of the City of Rapid City, has approved this Final Plat as shown hereon

Dated this ___ day of ___, 20___ Finance Officer of the City of Rapid City

Rapid City Growth Management Department stamp

CERTIFICATE OF GROWTH MANAGEMENT DIRECTOR State of South Dakota County of Pennington ss

I Growth Management Director of the City of Rapid City, have reviewed this plat and have found it to conform to the subdivision requirements of Chapter 16.05.035 of the Rapid City Municipal Code and as such I have approved this Plat as a Final Plat

Dated this ___ day of ___, 20___ Growth Management Director of the City of Rapid City

CERTIFICATE OF THE REGISTER OF DEEDS State of South Dakota County of Pennington ss

Filed for record this ___ day of ___, 20___ at ___ o'clock ___ M and recorded in Book ___ of Plots on Page ___

Pennington County Register of Deeds Fees