

Rapid City-Pennington County GIS

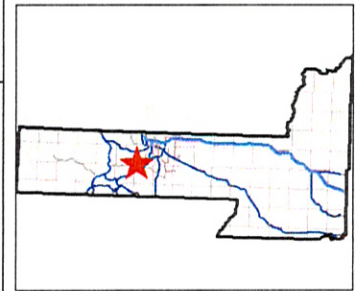

Legend

- Roads**
- Not classified
- Interstate
- US Highway
- SD Highway
- County Highway
- Main Road
- Minor Arterial
- Collector
- Ramp
- Paved Road
- Unpaved Road
- Unimproved Road
- Trail
- other
- Not yet coded
- Township/Section lines**
- SECTION
- TOWNSHIP
- Parcel Boundary
- Lot Lines
- COUNTY
- LOT LINE
- PARCEL LINE
- ROAD ROW
- RR ROW
- SECTION
- TOWNSHIP
- WATER LINE
- PLSS Sections
- County Line
- City Boundaries
- Rapid City
- Box Elder

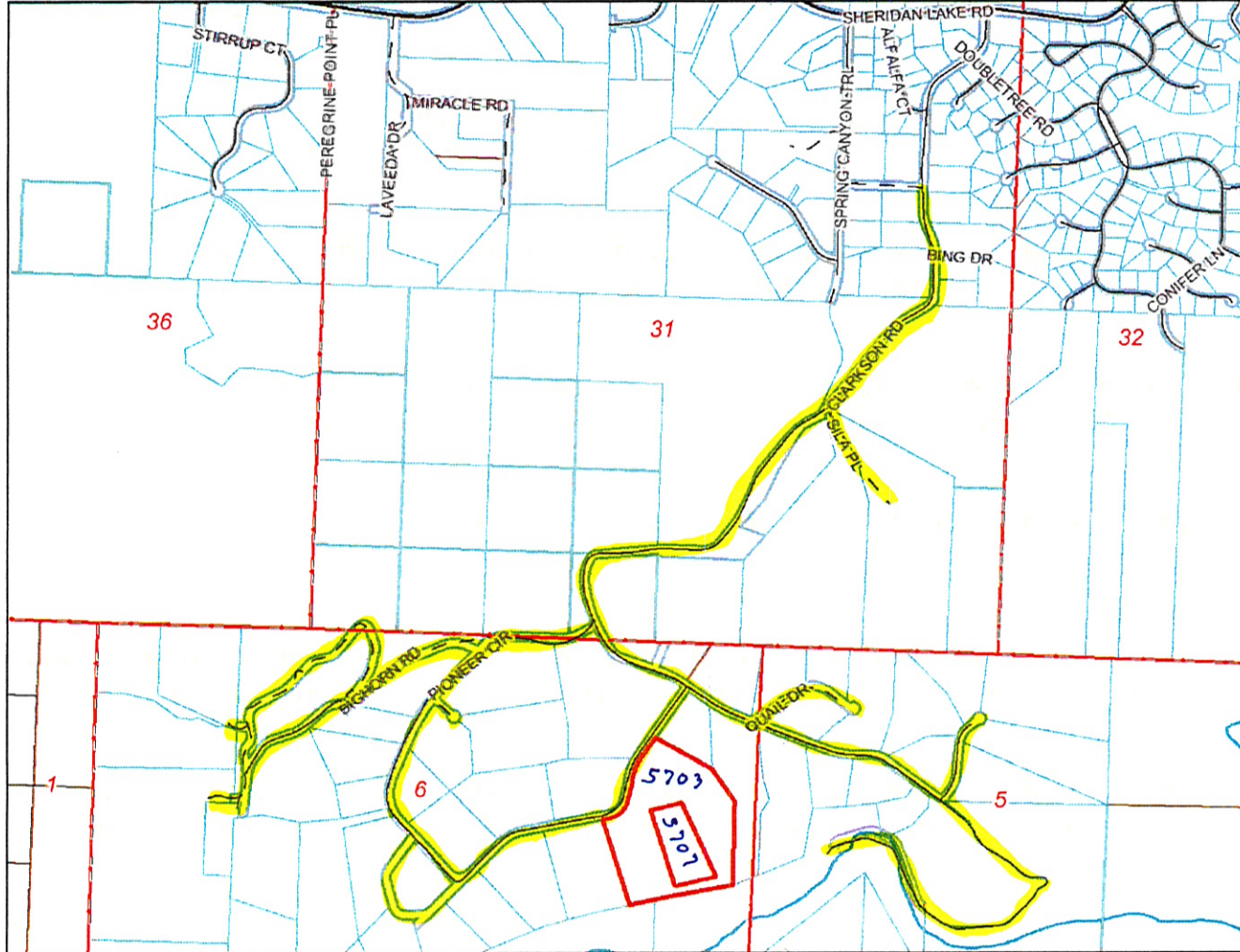
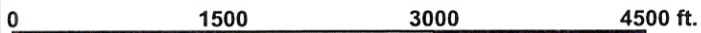

Map center: 43° 59' 54" N, 103° 19' 23" W



Scale: 1:15,485

DISCLAIMER: This map is provided 'as is' without warranty of any representation of accuracy, timeliness, or completeness. The burden for determining accuracy, completeness, timeliness, merchantability, and fitness for or the appropriateness for use rests solely on the user. Rapid City and Pennington County make no warranties, express or implied, as to the use of the map. There are no implied warranties of merchantability or fitness for a particular purpose. The user acknowledges and accepts the limitations of the map, including the fact that the data used to create the map is dynamic and is in a constant state of maintenance, correction, and update. This document does not represent a legal survey of the land. There are no restrictions on the distribution of printed Rapid City/Pennington County maps, other than the City of Rapid City copyright/credit notice must be legible on the print. The user agrees to recognize and honor in perpetuity the copyrights and other proprietary claims for the map(s) established or produced by the City of Rapid City or the vendors furnishing said items to the City of Rapid City.

09PL086

Rapid City-Pennington County GIS

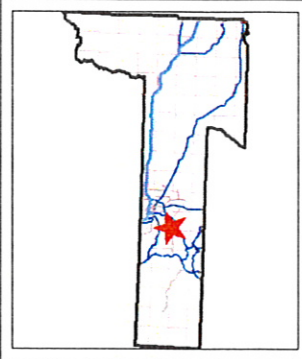
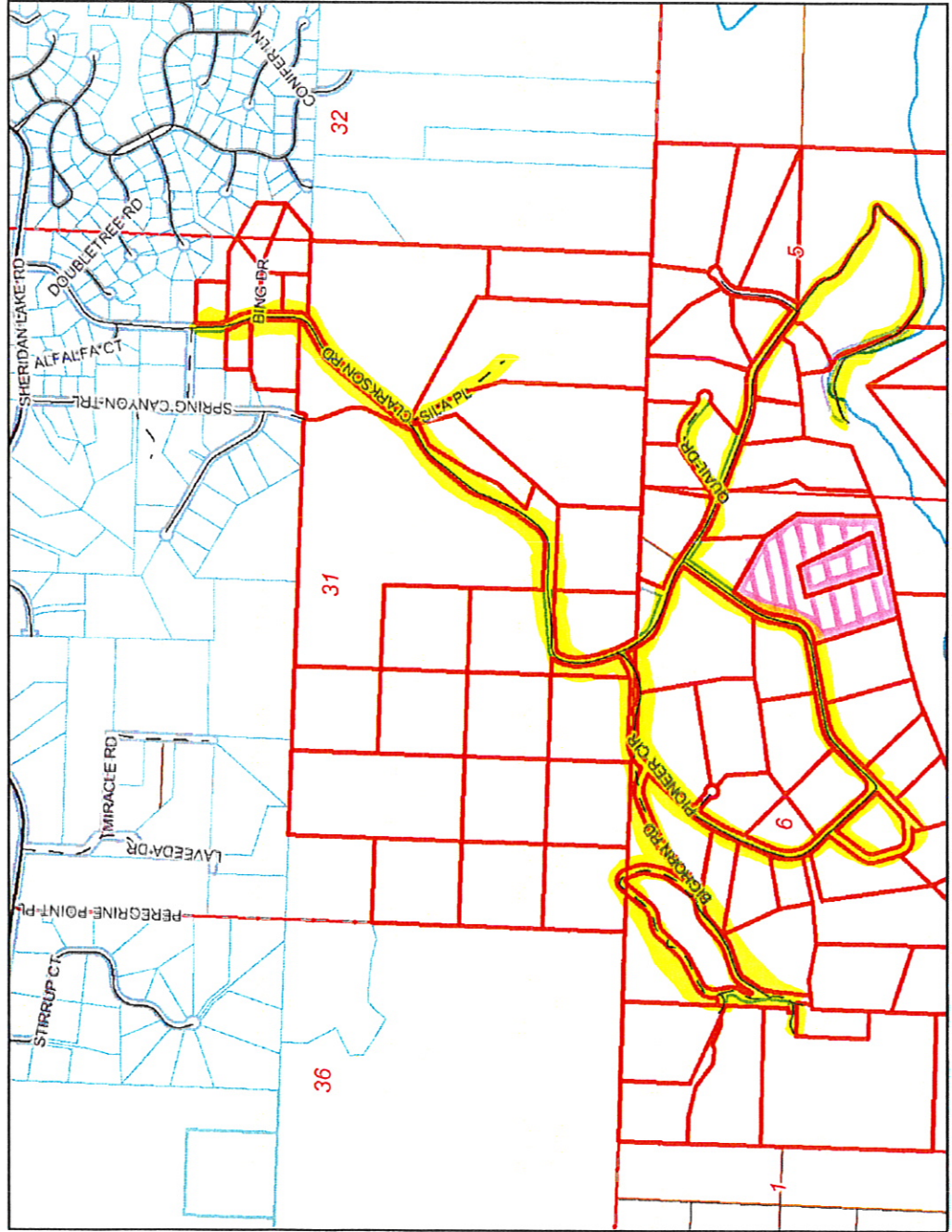

- ### Legend
- Roads**
 - Not classified
 - Interstate
 - US Highway
 - SD Highway
 - County Highway
 - Main Road
 - Minor Arterial
 - Collector
 - Ramp
 - Paved Road
 - Unpaved Road
 - Unimproved Road
 - Trail
 - other
 - Not yet coded
 - Township/Section lines**
 - SECTION**
 - TOWNSHIP**
 - Parcel Boundary**
 - Lot Lines**
 - COUNTY**
 - LOT LINE**
 - PARCEL LINE**
 - ROAD ROW**
 - RR ROW**
 - SECTION**
 - TOWNSHIP**
 - WATER LINE**
 - PLSS Sections**
 - County Line**
 - City Boundaries**
 - Rapid City**
 - Box Elder**

Scale: 1:15,485



Map center: 43° 59' 54" N, 103° 19' 23" W

4500 ft.

3000

1500

0

DISCLAIMER: This map is provided "as is" without warranty of any representation of accuracy, timeliness, or completeness. The burden for determining accuracy, completeness, timeliness, merchantability, and fitness for or the appropriateness for use rests solely on the user. Rapid City and Pennington County make no warranties, express or implied, as to the use of the map. There are no implied warranties or fitness for a particular purpose. The user acknowledges and accepts the limitations of this map, including the fact that the data used to create this map is derived from various sources and may not be perfectly accurate. The user agrees to recognize and honor in perpetuity the copyrights and other proprietary claims for the map(s) established or produced by the City of Rapid City or the vendors furnishing said items to the City of Rapid City.

X:\550 595\354\Drawings\PLATS\0564 LAYOUT PLAT 1.dwg, LAYOUT PLAT, 12/22/2009 3:33:32 PM

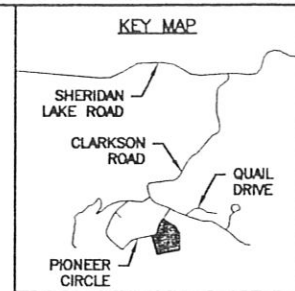

Prepared By:



DREAM DESIGN
INTERNATIONAL, INC.
ENGINEERING LAND PLANNING LANDSCAPE ARCHITECTURE CONSTRUCTION OBSERVATION

PRELIMINARY FOR REVIEW ONLY

CITY OF RAPID CITY
GROWTH MANAGEMENT DEPT.
DEVELOPMENT SERVICES

Plans are reviewed for general conformance with applicable governmental regulations, stipulations, design criteria and engineering standards. The City of Rapid City does not certify the suitability, adequacy or completeness of the plans or design, which are the responsibility of the engineer of record. All necessary permits shall be obtained prior to construction of the proposed public improvements.

Engineering Reviewer: _____ Date: _____

COMMENTS

Internal Job No: 09-0554 Designed By: HS Drawn By: PMW

Surveyed By: HEALD LAND SURVEYING Survey Date: 12/1995

Submittals

Revisions

LOTS 1, 2 & 3 OF
LOT 6R OF BLOCK 1 OF
SPRING CANYON ESTATES

Project Name

Sheet Name

LAYOUT PLAT

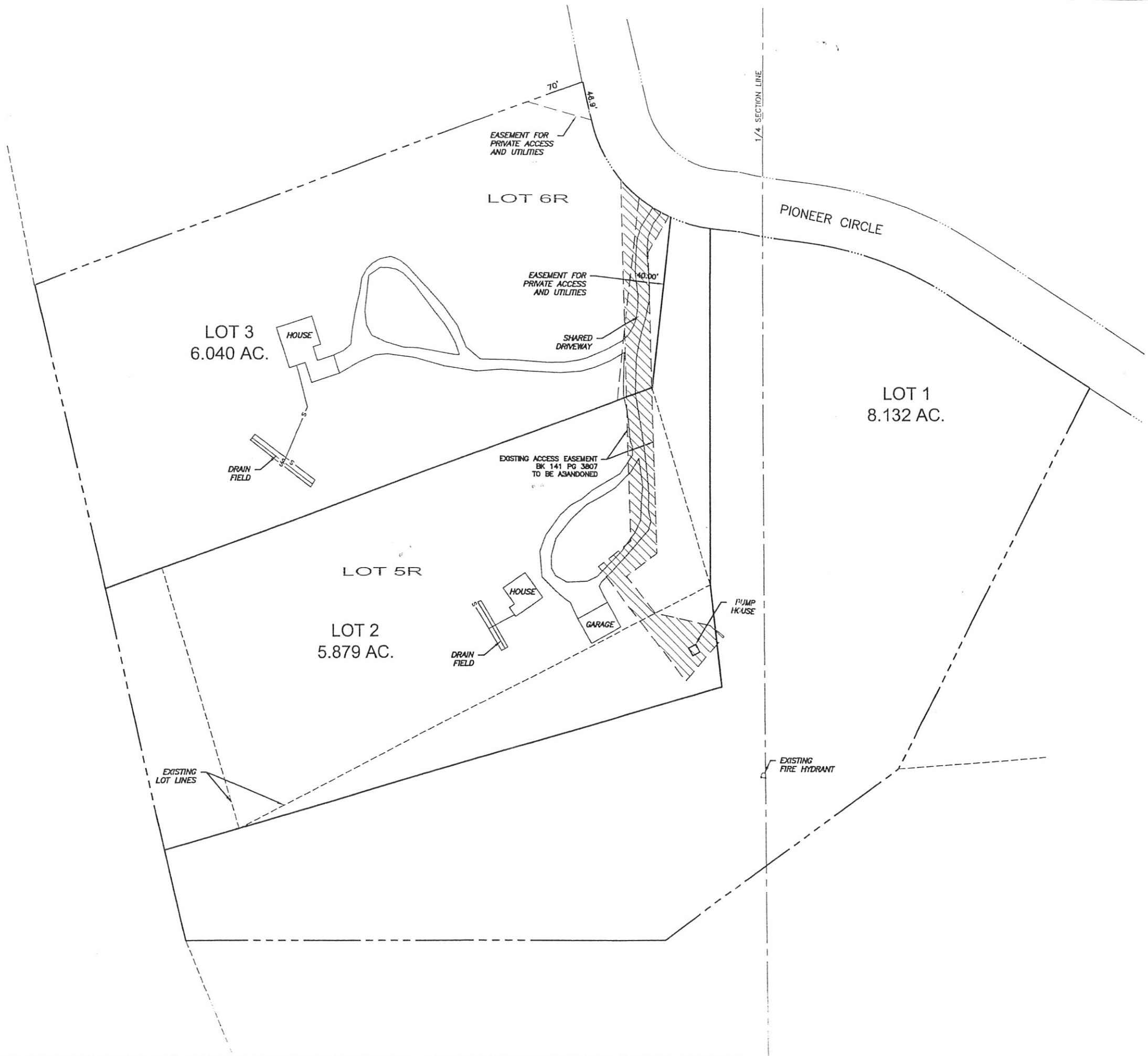

RECEIVED
DEC 11 2009
Rapid City Growth
Management Department

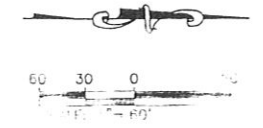

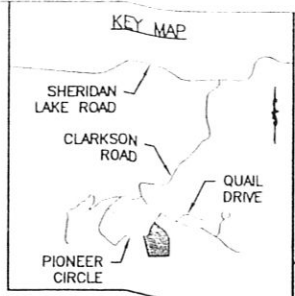
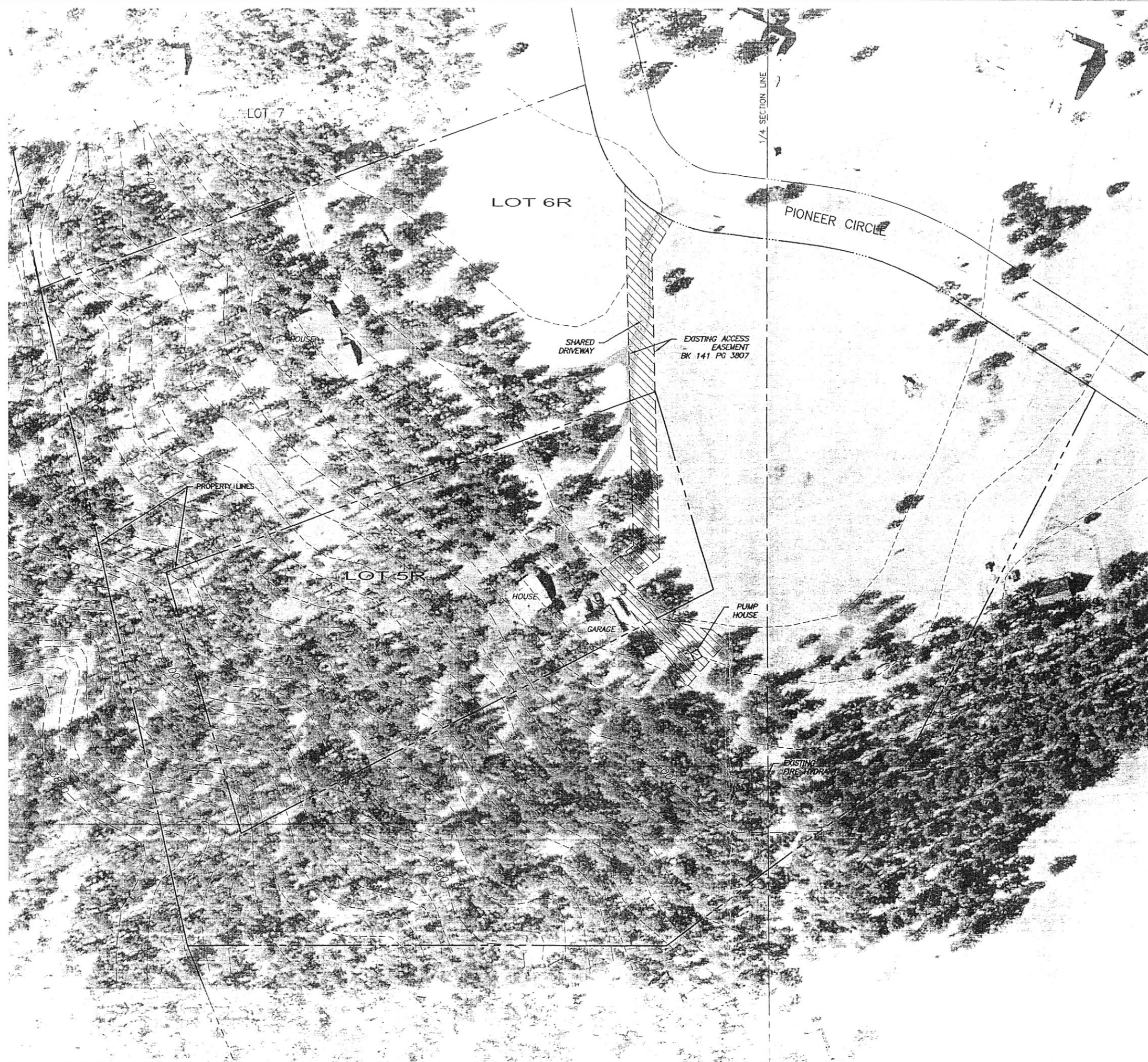

**PRELIMINARY
FOR REVIEW ONLY**

CITY OF RAPID CITY
GROWTH MANAGEMENT DEPT.
DEVELOPMENT SERVICES

Plans are reviewed for general conformance with applicable governmental regulations, stipulations, design criteria and engineering standards. The City of Rapid City does not certify the suitability, adequacy or completeness of the plans or design, which are the responsibility of the engineer of record. All necessary permits shall be obtained prior to construction of the proposed public improvements.

Engineering Reviewer: _____ Date: _____
COMMENTS

Internal Job No: 09-0554
Designed By: HS
Drawn By: PMW
Surveyed By: HEALD LAND SURVEYING
Survey Date: 12/1995
Submittals:

Revisions

LOTS 1, 2 & 3 OF
LOT 6R OF BLOCK 1 OF
SPRING CANYON ESTATES

RECEIVED
DEC 11 2009
Rapid City Growth
Management Department

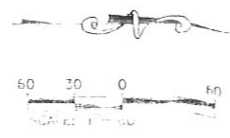

LAYOUT PL
EXISTING CONDITIONS

C:\550-599554\Drawings\PLATS\0554 condition exhibits.dwg, existing, 11/17/2009 3:14:25 PM