

| Curve | Delta Angle | Radius | Arc | Tangent | Chord | Chord Bearing |
|-------|---------------|--------|-------|---------|-------|----------------|
| 1 | 5°54'07" E | 224.50 | 23.13 | 11.57 | 23.12 | S 87°02'59.6"E |
| 2 | 5°54'07" E | 175.50 | 18.08 | 9.05 | 18.07 | S 87°02'59.6"E |
| 3 | 31°50'09" E | 55.00 | 20.58 | 15.66 | 30.17 | N 48°18'17.0"E |
| 4 | 58°45'03" E | 55.00 | 34.78 | 24.11 | 49.46 | S 85°23'10.2"E |
| 5 | 83°45'18.5" E | 55.00 | 41.20 | 34.20 | 55.03 | S 14°48'59.4"W |
| 6 | 83°45'41.3" E | 55.00 | 41.21 | 34.21 | 55.10 | S 78°34'29.2"W |
| 7 | 48°59'39.2" E | 55.00 | 47.03 | 25.09 | 45.01 | N 45°02'51.3"W |

PRELIMINARY PLAT OF LOTS 36 THRU 53 IN BLOCK 1 OF PLM SUBDIVISION
LOCATED IN NW1/4 OF SECTION 24, T1N, R7E, B.H.M - RAPID CITY, PENNINGTON COUNTY, SOUTH DAKOTA

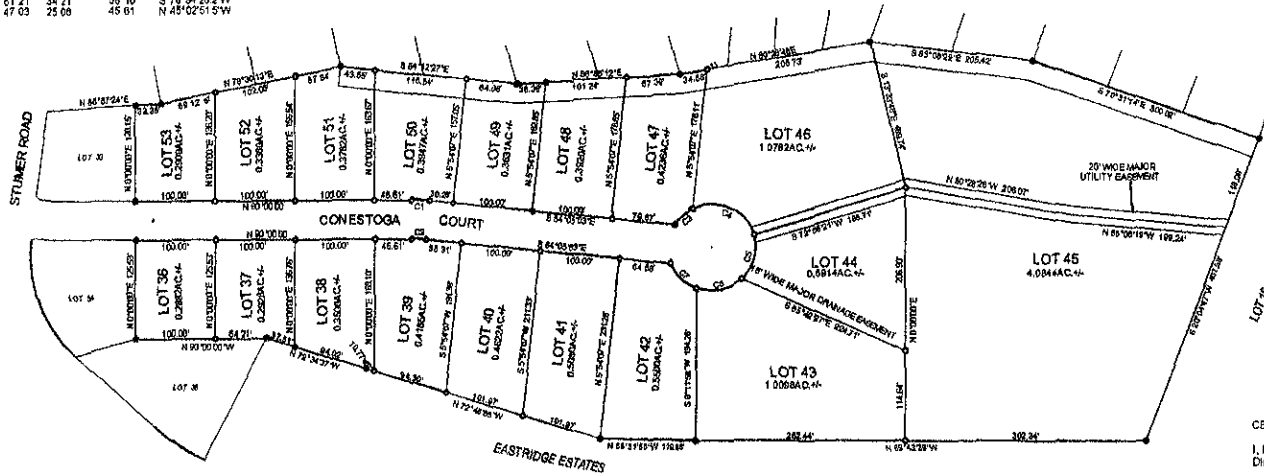

Prepared by
Hanson Surveying & Mapping
852 Horace Mann Drive
Rapid City, SD 57701
July 8, 2009

CERTIFICATE OF OWNERSHIP
State of South Dakota, County of Pennington

We, Patrick Tlustos and Mike Tenyson, do hereby certify that we are members of PLM LAND DEVELOPMENT L.L.C., the owner of the tract of land shown and described hereon, that said land is free from any encumbrance and that we did authorize and do hereby approve the survey and within plat of said land, and that the development of this land shall conform to all existing applicable zoning, subdivision, and erosion and sediment control regulations. Any land shown on the within plat as public right-of-way is hereby dedicated to public use and public utility use as such forever.

In witness whereof, I have set my hand and seal

OWNER Patrick A Tlustos Member OWNER Mike Tenyson Member

On the day of 2009 before me a Notary Public, personally appeared the above signed persons described in the foregoing instrument and acknowledged to me that they signed the same.

Notary Public _____

My Commission Expires _____

CERTIFICATE OF SURVEYOR
State of South Dakota, County of Pennington

I, Michael R. Hanson, Registered Land Surveyor No. 8251 of the state of South Dakota, do hereby certify that at the request of the owners stated herein I have surveyed the tract of land shown, and to the best of my knowledge and belief, the within plat is a representation of said survey.

In witness whereof I have hereunto set my hand and seal this day of 2009.

Registered Land Surveyor _____

CERTIFICATE OF FINANCE OFFICER

I, Finance Officer of the City of Rapid City, do hereby certify that all special assessments which are liens upon the within described lands, are fully paid according to the records of my office.

Dated this day of , 2009.

CERTIFICATE OF DIRECTOR OF EQUALIZATION
State of South Dakota, County of Pennington

I, Director of Equalization of Pennington County, do hereby certify that I have on record in my office a copy of the within described plat.

Dated this day of , 2009.

Director of Equalization of Pennington County _____

CERTIFICATE OF GROWTH MANAGEMENT DIRECTOR

I, Growth Management Director of the City of Rapid City, have reviewed this plat and have found it to conform to the subdivision requirements of Chapter 18.08.055 of the Rapid City Municipal Code and as such I have approved this as a Final Plat.

Dated this day of , 2009.

Growth Management Director of the City of Rapid City _____

CERTIFICATE OF FINANCE OFFICER

I, Finance Officer of the City of Rapid City, do hereby certify that the Growth Management Director of the City of Rapid City, has approved this Final Plat as shown.

Dated this day of , 2009.

Finance Officer of the City of Rapid City _____

CERTIFICATE OF COUNTY TREASURER
State of South Dakota, County of Pennington

I, Treasurer of Pennington County, do hereby certify that all taxes which are liens upon the within described lands, are fully paid according to the records of my office.

Dated this day of , 2009.

Treasurer of Pennington County _____

CERTIFICATE OF REGISTER OF DEEDS
State of South Dakota, County of Pennington

Filed this day of , 2009 at o'clock M Book Page

Register of Deeds _____

By _____ Fee _____

CERTIFICATE OF STREET AUTHORITY

The location of the proposed property lines abutting the State Highway or the County Road or the City Street as shown hereon, is hereby approved. Any change in the location of the proposed access shall require additional approval.

Street or Highway Authority _____