

09VE014

EXHIBIT A

showing Revisions to a Portion of the Existing 30 ft Major Drainage Easement Located in Block 5, Windmere Subdivision, Section 10, Township 1 North, Range 8 E, BHM, Pennington County, SD

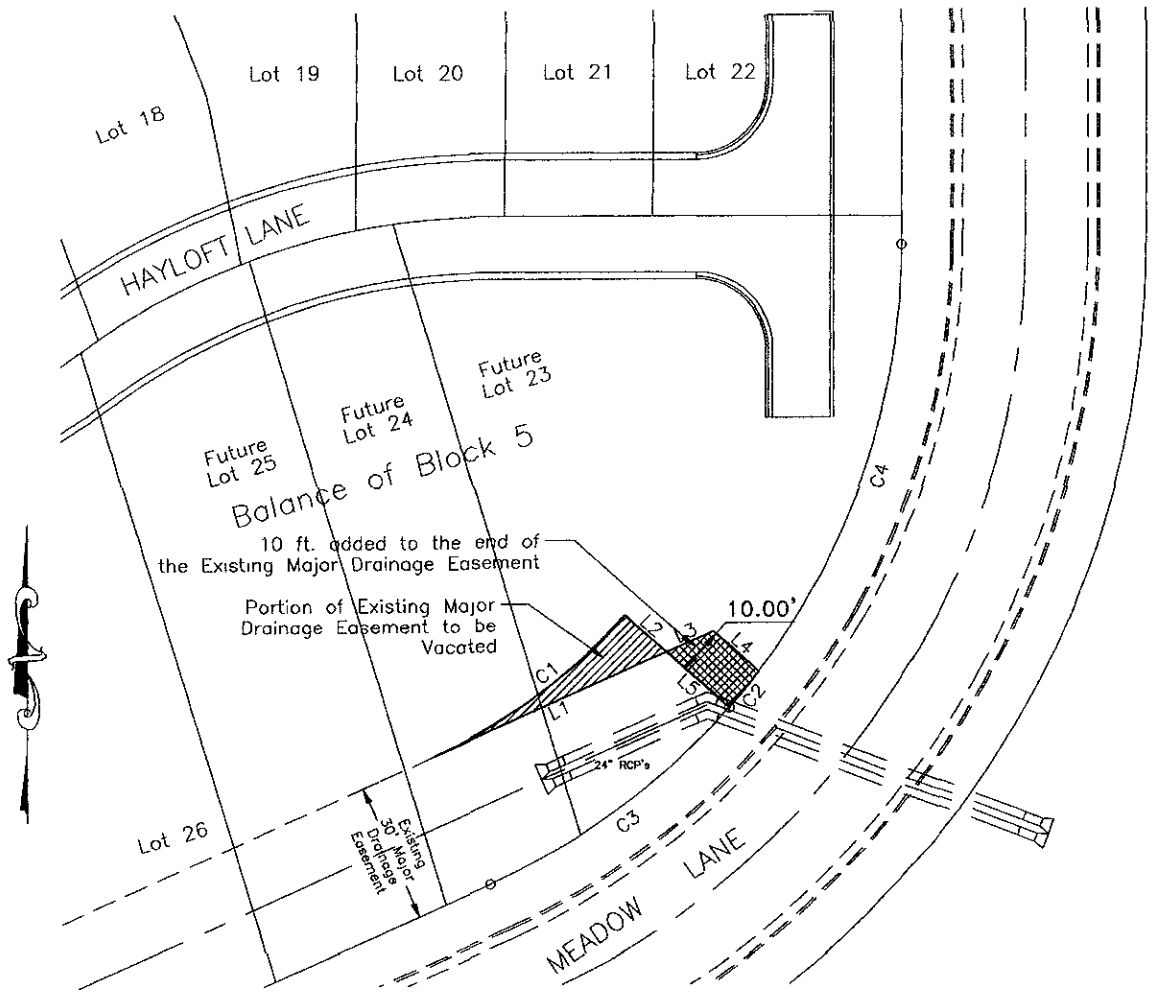

CURVE	RADIUS	ARC LENGTH	CHORD BEARING	CHORD LENGTH	LINE	BEARING	DISTANCE
C1	119.00'	51.27'	N 53°56'17" E	50.88'	L1	N 66°16'47" E	54.70'
C2	149.00'	10.01'	N 39°40'13" E	10.01'	L2	N 48°24'20" W	11.97'
C3	149.00'	64.20'	S 53°56'17" W	63.70'	L3	S 66°16'47" W	11.01'
C4	149.00'	97.95'	N 18°54'47" E	96.20'	L4	S 48°24'20" E	13.10'
					L5	S 48°24'20" E	18.03'

SURVEYOR'S CERTIFICATE

I, JOHN M. ARLETH, R.L.S. 3977, DEADWOOD, SD, DO HEREBY CERTIFY THAT THE PROPERTY SHOWN HEREON WAS SURVEYED AND STAKED UNDER MY SUPERVISION AND THAT ALL DIMENSIONS ARE TRUE AND CORRECT TO THE BEST OF MY KNOWLEDGE AND BELIEF

DATED THIS _____ DAY OF _____, 20____.

PREPARED BY:

LEGEND:
 ◦ DENOTES FOUND REBAR AND CAP



JOHN M. ARLETH, R.L.S. 3977

ARLETH & ASSOCIATES
 25 KIRK ROAD
 DEADWOOD, SD 57732
 605-578-1637

PROJECT:
 WINDGATE SUBD.

DATE: AUGUST 27, 2009
 SCALE: 1" = 40'
 DRAWN BY: SE
 JOB NO: 6621