

JERRY J. WENDLAND  
 LAND SURVEYING  
 6909 Ridgeview Dr.  
 Black Hawk, SD  
 57718-9555

Tele: 605-787-4503 / Fax: 605-787-9454

**ANGLE SURVEYS**



I, Jerry J. Wendland, Registered Land Surveyor #4224 in the State of South Dakota, do hereby certify that this drawing and the survey thereof were performed by me or under my direct supervision. The major improvements to the property are shown to the accuracy needed to satisfy the needs of a title company, mortgage company, and/or lender, and that any encroachments, in evidence or known to me, if any, are so noted or shown hereon.  
 Dated this 17th day of March 2008.



**Legal Description:**  
 W 62' of S 10' of Lot , 14, and W 62' of Lots 15 & 16, Block 10, North Rapid Add. Rapid City, Pennington County, South Dakota

**Buyer:**  
 Amie R. Kelly  
 624 Adams Street  
 Rapid City, SD 57701

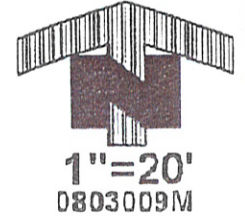

This is not a boundary survey, not to be used to locate additional improvements.

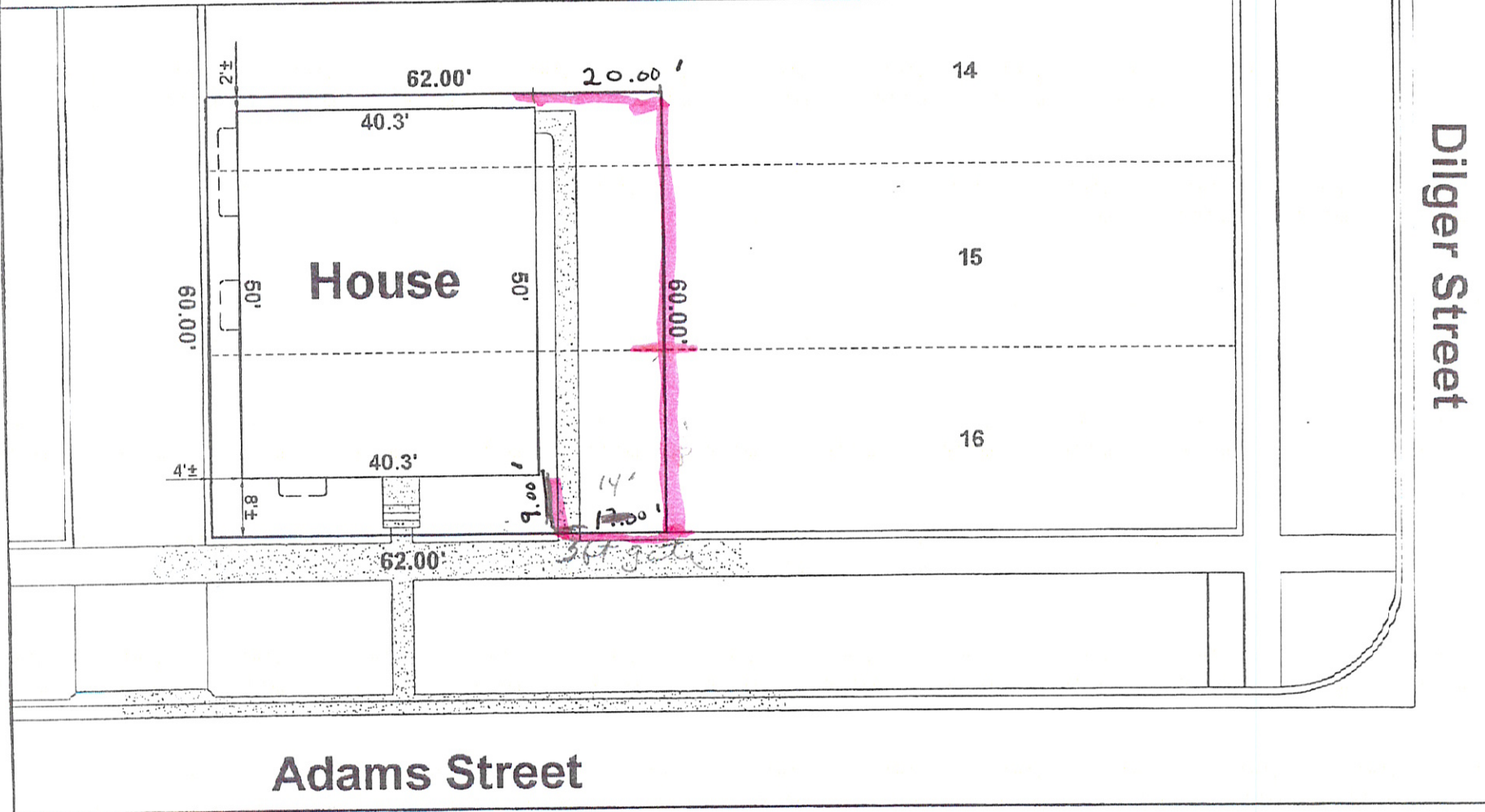

**Adams Street**

**Dilger Street**