



no concrete approach n. to 1. Ct station on SILKVALE RD.



NO Concrete Aprons

EQUATE to Seger Dr.

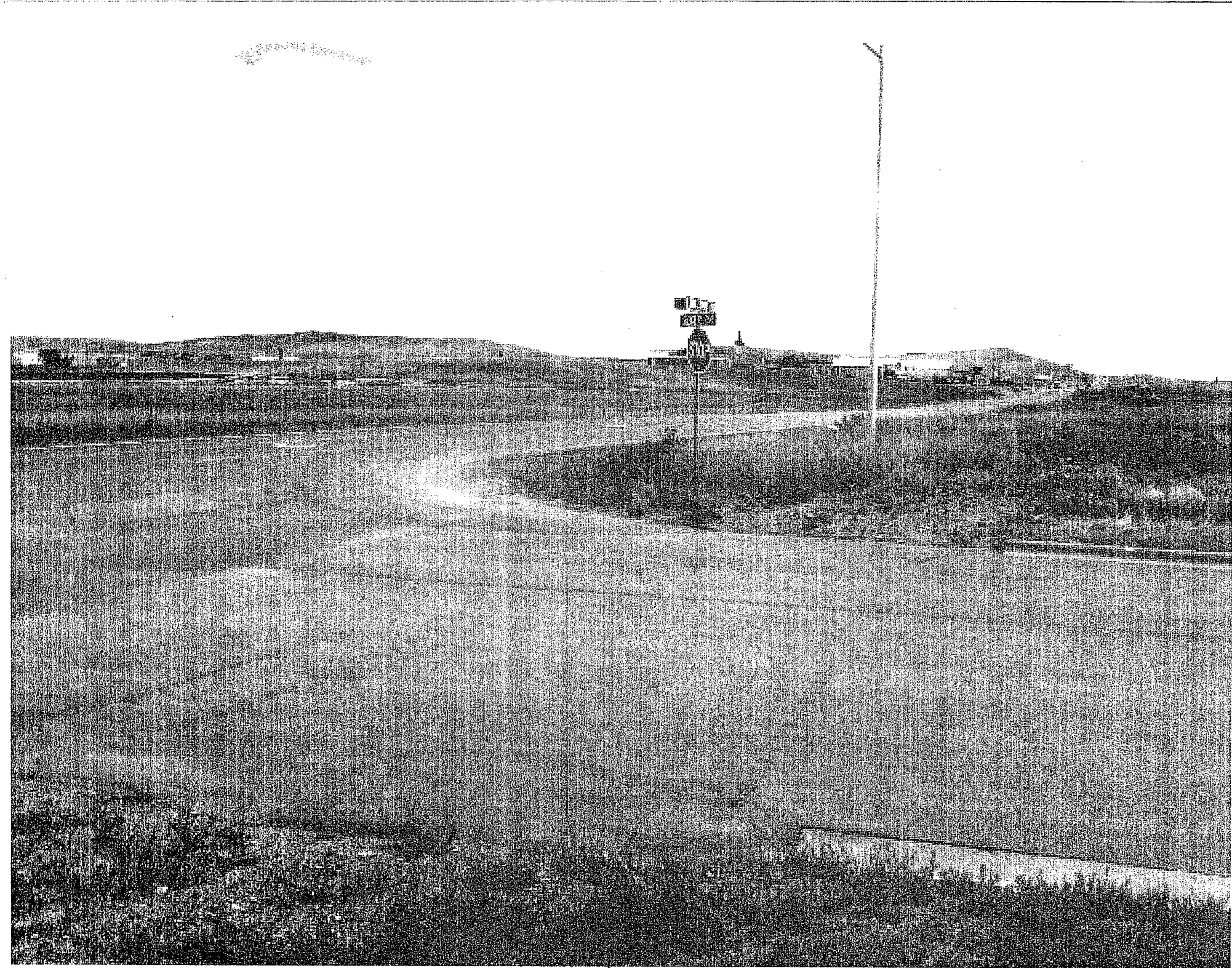

1/10/16

512 W. Hale & Seaver Dr



in view to FIMANSON ~~DN~~ & Seger Dr.

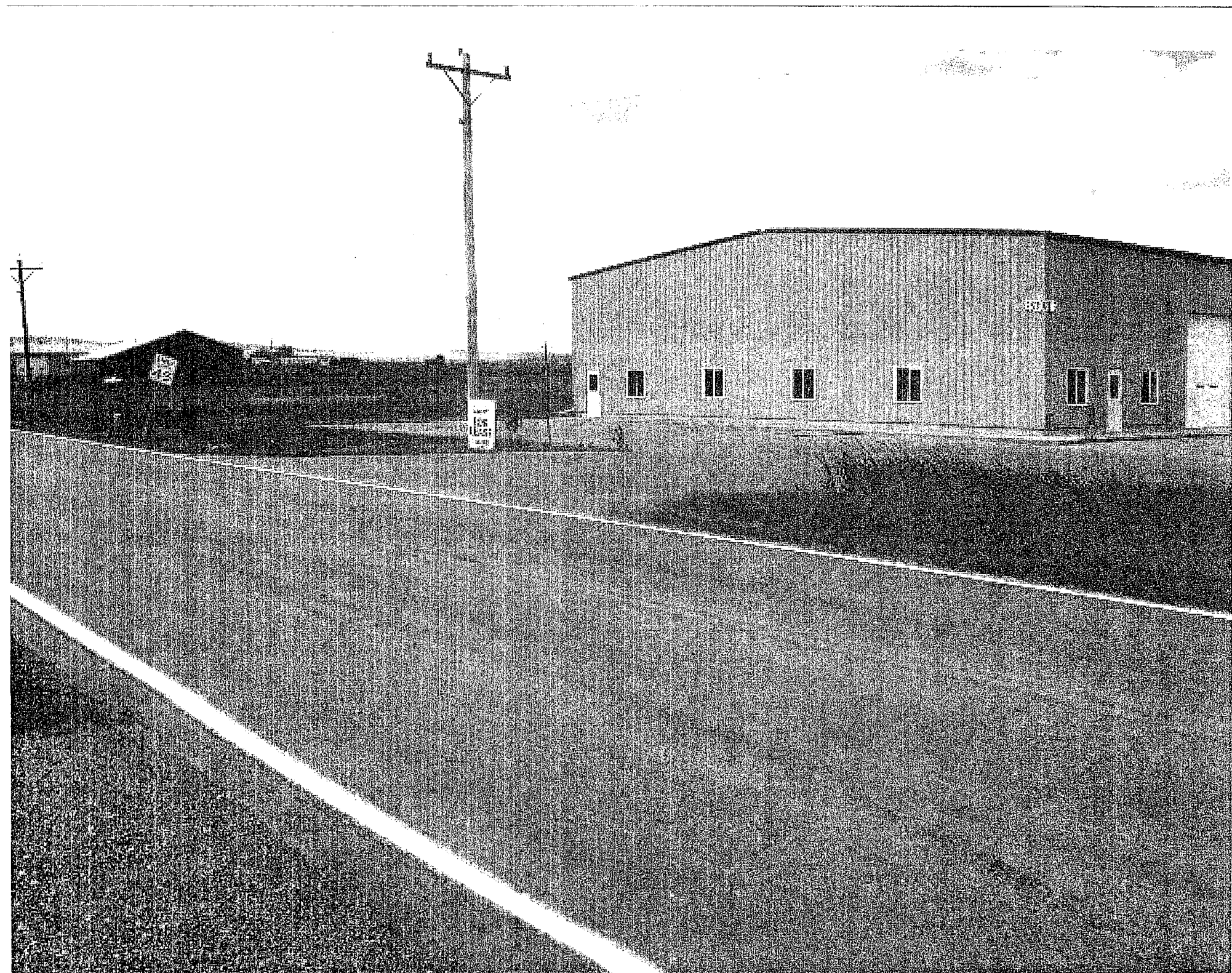

1000 - L6

New Buildings North Side of Cedar Dr. East of Hwy 140

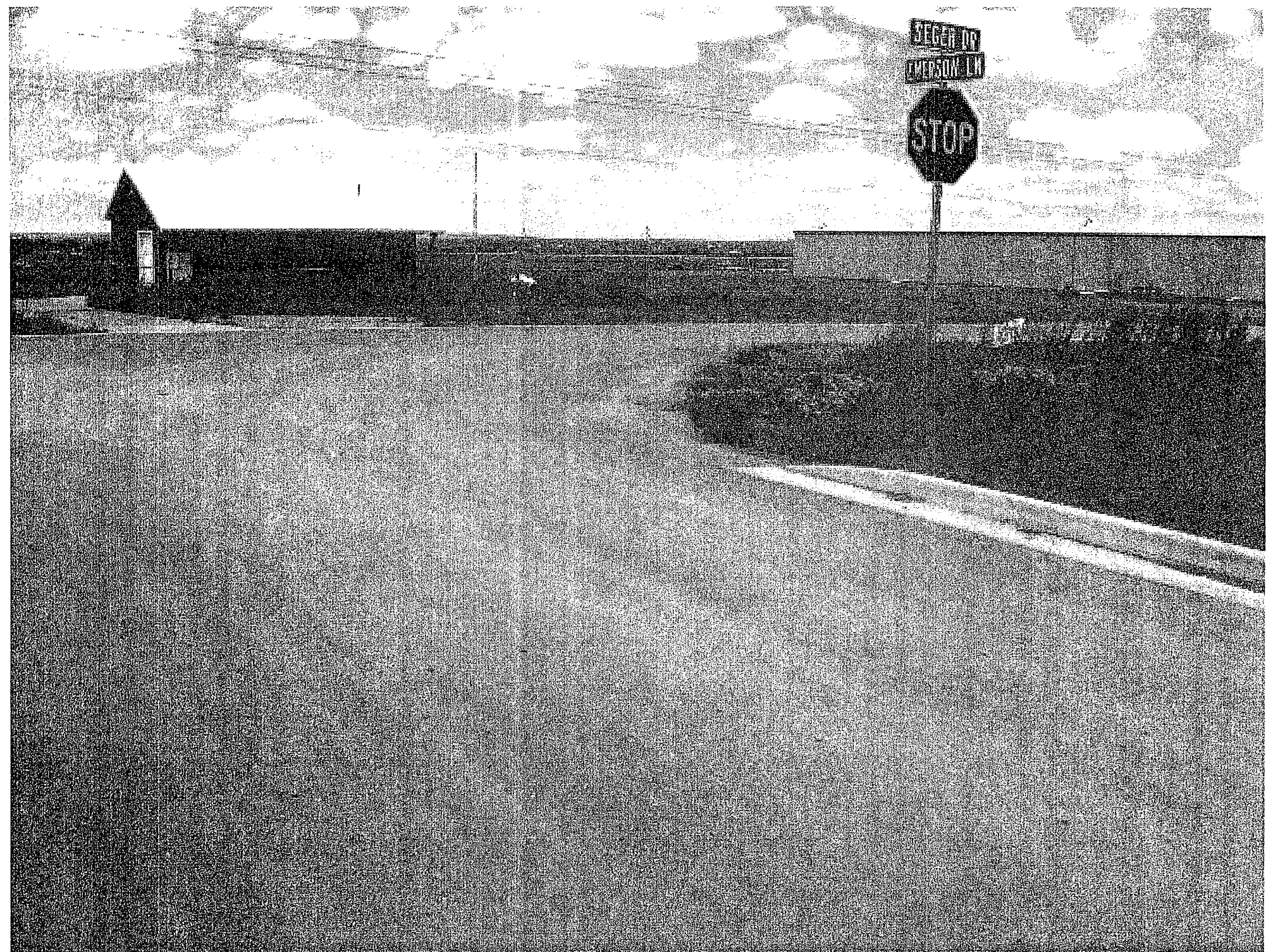

no concrete curbs on 1st & secret

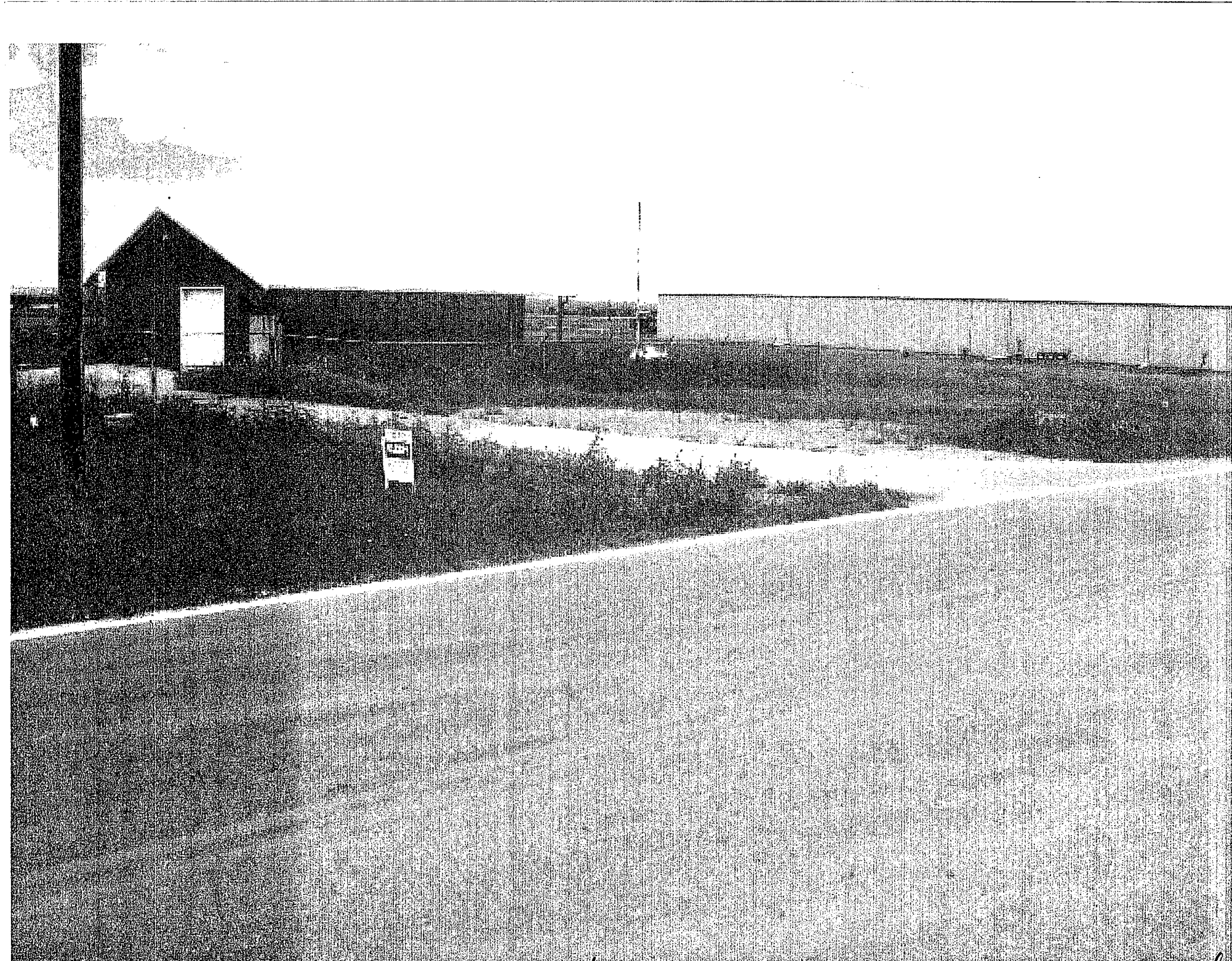

in concrete north \approx 10' of Socal Dr. east of INV Approach

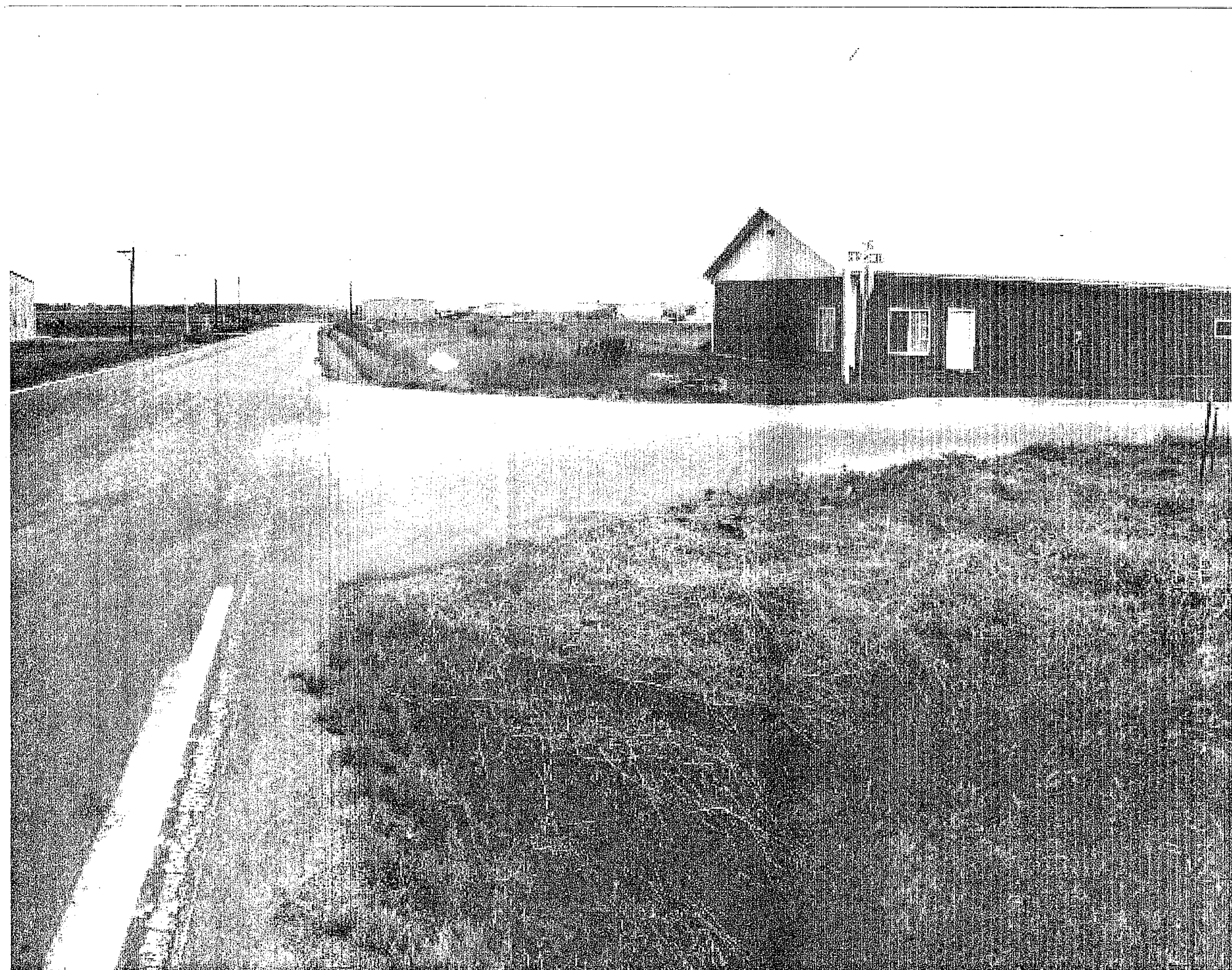

in concrete

S. east 1st & 2nd St