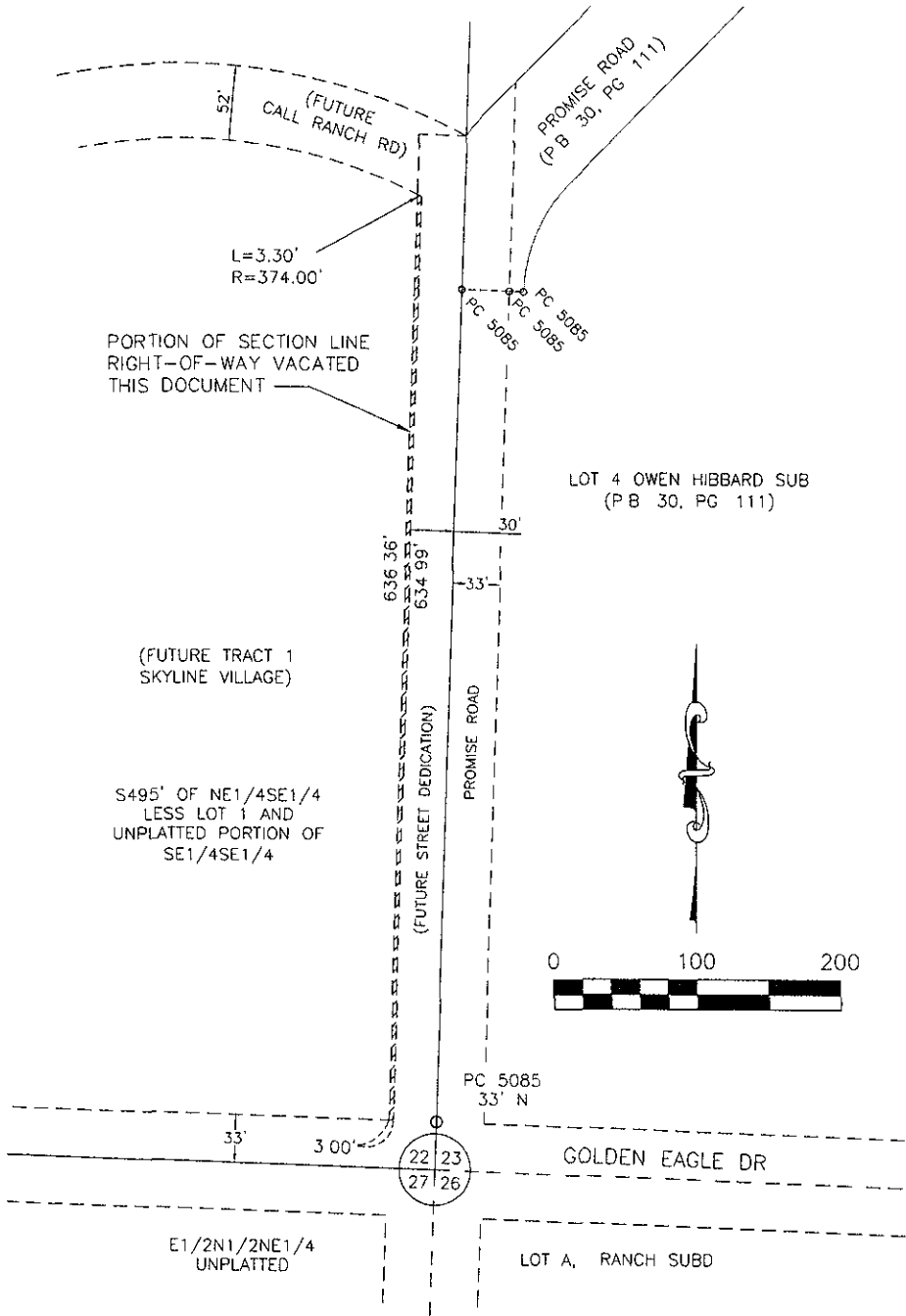

EXHIBIT A

VACATION OF A PORTION OF THE SECTION LINE RIGHT-OF-WAY LOCATED IN THE SOUTH 495' OF NE1/4SE1/4 LESS LOT 1 AND THE UNPLATTED PORTION OF SE1/4SE1/4, ALL LOCATED IN THE SE1/4 OF SECTION 22 T 1N, R.7E, B.H.M., RAPID CITY, PENNINGTON COUNTY, SOUTH DAKOTA



SURVEYOR'S CERTIFICATE

I, JOHN M. ARLETH, R.L.S. 3977, DEADWOOD, SD, DO HEREBY CERTIFY THAT THE PROPERTY SHOWN HEREON WAS SURVEYED AND STAKED UNDER MY SUPERVISION AND THAT ALL DIMENSIONS ARE TRUE AND CORRECT TO THE BEST OF MY KNOWLEDGE AND BELIEF.

LEGEND
 O DENOTES FOUND REBAR AND CAP AS NOTED

DATED THIS 30TH DAY OF MAY 2009

JOHN M. ARLETH, R.L.S. 3977
 SOUTH DAKOTA

PREPARED BY:

 **ARLETH & ASSOCIATES**
 25 KIRK ROAD
 DEADWOOD, SD 57732
 605-578-1637

PROJECT:
 SKYLINE VILLAGE

DATE: MAY 7, 2009
 SCALE: 1" = 100'
 DRAWN BY: FD
 JOB NO: 8056