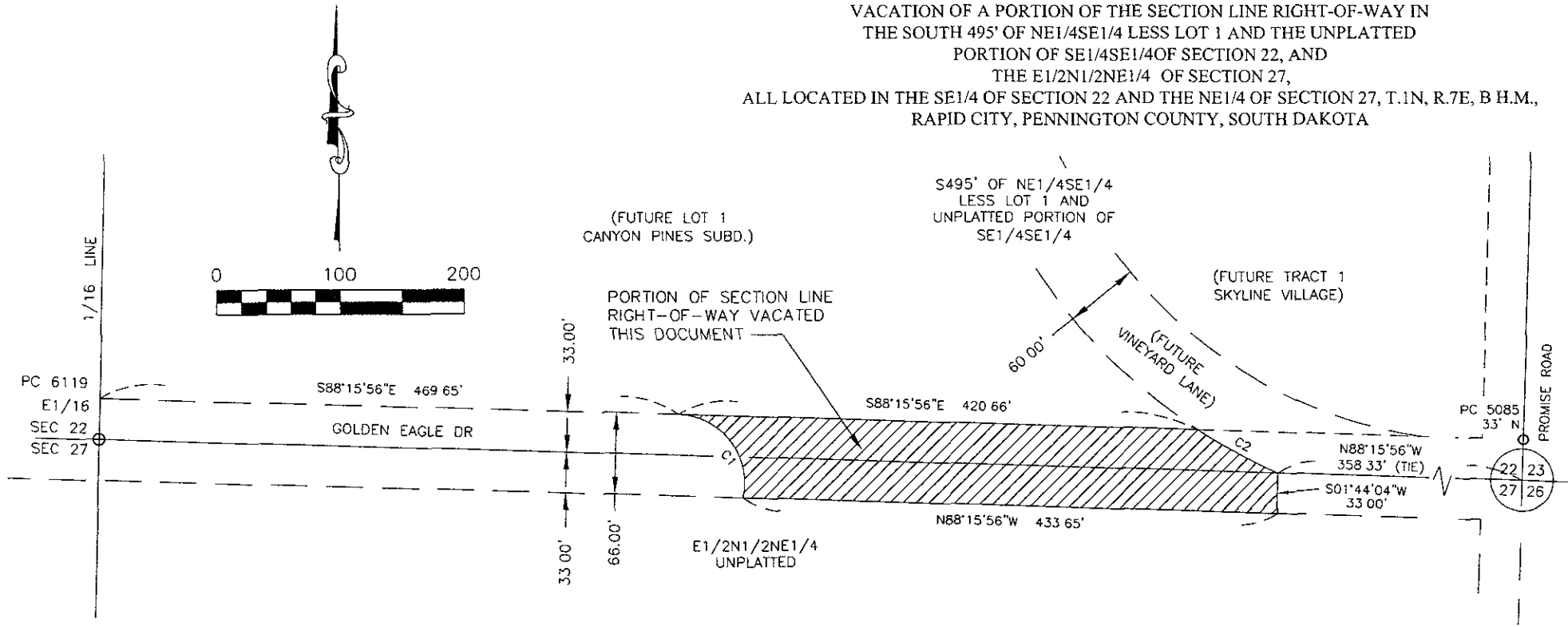

EXHIBIT A

VACATION OF A PORTION OF THE SECTION LINE RIGHT-OF-WAY IN
 THE SOUTH 495' OF NE1/4SE1/4 LESS LOT 1 AND THE UNPLATTED
 PORTION OF SE1/4SE1/4 OF SECTION 22, AND
 THE E1/2N1/2NE1/4 OF SECTION 27,
 ALL LOCATED IN THE SE1/4 OF SECTION 22 AND THE NE1/4 OF SECTION 27, T.1N, R.7E, B.H.M.,
 RAPID CITY, PENNINGTON COUNTY, SOUTH DAKOTA



CURVE	RADIUS	ARC LENGTH	CHORD LENGTH	CHORD BEARING	DELTA ANGLE
C1	55.00'	97.47'	85.21'	N37°29'50"W	101°32'13"
C2	430.00'	74.67'	74.57'	S62°00'03"E	09°56'56"

SURVEYOR'S CERTIFICATE

I, JOHN M. ARLETH, R.L.S. 3977, DEADWOOD, SD, DO HEREBY CERTIFY THAT THE PROPERTY SHOWN HEREON WAS SURVEYED AND STAKED UNDER MY SUPERVISION AND THAT ALL DIMENSIONS ARE TRUE AND CORRECT TO THE BEST OF MY KNOWLEDGE AND BELIEF

DATED THIS 15th DAY OF MAY, 2009

JOHN M. ARLETH, R.L.S. 3977

LEGEND
 O DENOTES FOUND REBAR AND CAP AS NOTED

PREPARED BY:



ARLETH & ASSOCIATES
 25 KIRK ROAD
 DEADWOOD, SD 57732
 605-578-1637

PROJECT:
 SKYLINE VILLAGE

DATE: MAY 15, 2009
 SCALE: 1" = 100'
 DRAWN BY: FD
 JOB NO: 8056