

VACATION OF A PORTION OF THE SECTION LINE RIGHT-OF-WAY LOCATED IN THE SOUTH 495' OF NE1/4SE1/4 LESS LOT 1 AND THE UNPLATTED PORTION OF SE1/4SE1/4, AND TRACT B OF TRACT 1 OF THE W1/2SW1/4 LESS THE IGT SUBDIVISION & LESS ROW, ALL LOCATED IN THE SE1/4 OF SECTION 22 AND THE SW1/4 OF SECTION 23, T 1N, R.7E, B H.M., RAPID CITY, PENNINGTON COUNTY, SOUTH DAKOTA

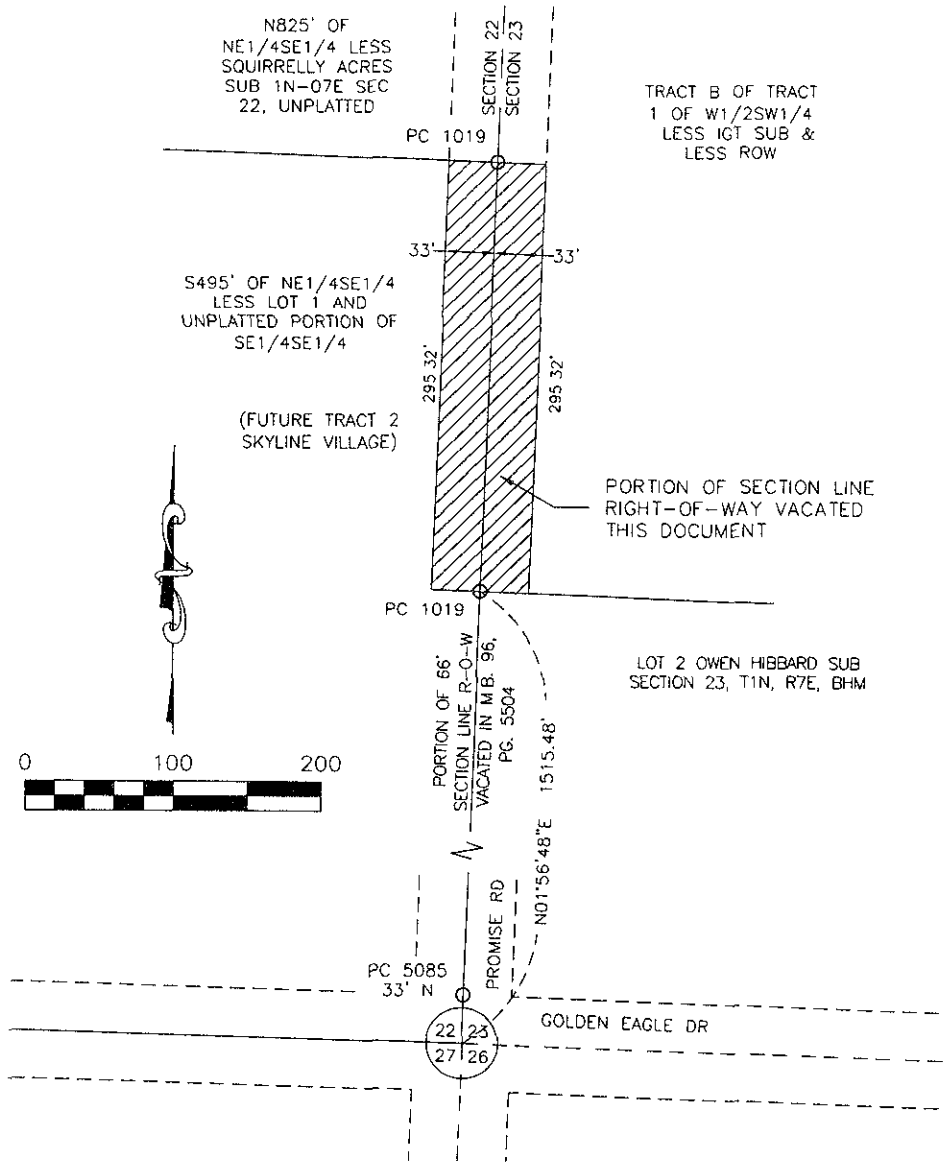

SURVEYOR'S CERTIFICATE

I, JOHN M. ARLETH, R.L.S. 3977, DEADWOOD, SD, DO HEREBY CERTIFY THAT THE PROPERTY SHOWN HEREON WAS SURVEYED AND STAKED UNDER MY SUPERVISION AND THAT ALL DIMENSIONS ARE TRUE AND CORRECT TO THE BEST OF MY KNOWLEDGE AND BELIEF

DATED THIS 7th DAY OF MAY, 2009

John M. Arleth
 JOHN M. ARLETH, R.L.S. 3977
 DEADWOOD, S.D.

LEGEND
 O DENOTES FOUND REBAR AND CAP AS NOTED

PREPARED BY

	<p>ARLETH & ASSOCIATES 25 KIRK ROAD DEADWOOD, SD 57732 605-578-1637</p>	<p>PROJECT: SKYLINE VILLAGE</p>	<p>DATE: MAY 7, 2009 SCALE: 1" = 100' DRAWN BY: FD JOB NO: 8056</p>
--	---	--	--