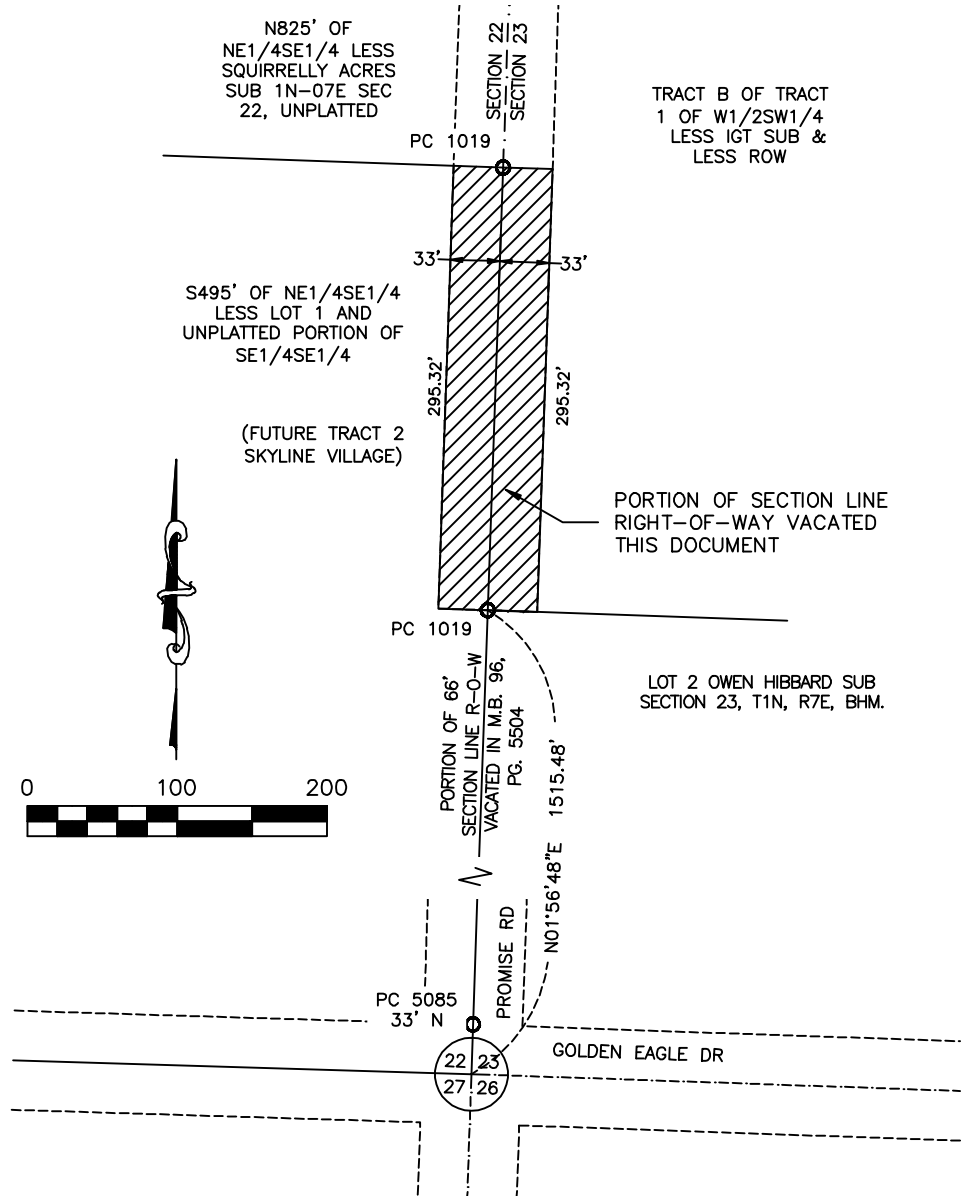

**EXHIBIT A**  
**VACATION OF A PORTION OF THE SECTION LINE RIGHT-OF-WAY LOCATED IN**  
**THE SOUTH 495' OF NE1/4SE1/4 LESS LOT 1 AND THE UNPLATTED PORTION OF SE1/4SE1/4,**  
**AND**  
**TRACT B OF TRACT 1 OF THE W1/2SW1/4 LESS THE IGT SUBDIVISION & LESS ROW,**  
**ALL LOCATED IN THE SE1/4 OF SECTION 22 AND THE SW1/4 OF SECTION 23, T.1N, R.7E, B.H.M.,**  
**RAPID CITY, PENNINGTON COUNTY, SOUTH DAKOTA**



**SURVEYOR'S CERTIFICATE**

I, JOHN M. ARLETH, R.L.S. 3977, DEADWOOD, SD, DO HEREBY CERTIFY THAT THE PROPERTY SHOWN HEREON WAS SURVEYED AND STAKED UNDER MY SUPERVISION AND THAT ALL DIMENSIONS ARE TRUE AND CORRECT TO THE BEST OF MY KNOWLEDGE AND BELIEF.

DATED THIS \_\_\_\_\_ DAY OF \_\_\_\_\_, 20\_\_\_\_

JOHN M. ARLETH, R.L.S. 3977

LEGEND:  
 O DENOTES FOUND REBAR AND CAP AS NOTED

PREPARED BY:

 <p><b>ARLETH &amp; ASSOCIATES</b>          25 KIRK ROAD          DEADWOOD, SD 57732          605-578-1637</p>	<p><b>PROJECT:</b>          SKYLINE VILLAGE</p>	<p><b>DATE:</b> MAY 7, 2009  <b>SCALE:</b> 1" = 100'  <b>DRAWN BY:</b> FD  <b>JOB NO:</b> 8056</p>
---	---	--