

BID SUMMARY
June 1, 2009

1. No. CC060109-02.1 – South Street Sanitary Sewer Extension Project No. SS08-1775 / CIP No. 50755 (Opened on May 26, 2009)

ADVERTISING AUTHORITY	\$73,000.00
ENGINEERS ESTIMATE	\$74,735.02

	Total Bid
1. *Grizzly Excavation Inc.	\$92,751.56
2. *Quinn Construction Inc.	\$110,111.00
3. *Hills Materials Company	\$98,948.00
4. *RCS Construction Inc.	\$104,876.72
5. *Mainline Contracting Inc.	\$87,400.00
6. *Simon Contractors of SD Inc.	\$95,083.65

2. No. CC060109-02.2 – ADA Compliance Project, Project No. ADA09-1781 / CIP No. 50761 (Opened on May 26, 2009)

ADVERTISING AUTHORITY	\$50,000.00
-----------------------	-------------

	Base Bid	Alternate 1	Alternate 2	Base Bid + Alternate 1	Base Bid + Alternate 2	Total
1. **KRM Concrete	\$24,461.10	\$7,228.10	\$5,572.50	\$31,689.20	\$30,033.60	\$37,261.60
2. **Olson Construction Inc.	\$35,945.00	\$9,210.00	\$6,220.00	\$45,155.00	\$42,165.00	\$51,375.00
3. *Stanley J Johnsen Concrete Contractor Inc.	\$36,006.70	\$10,024.50	\$7,055.00	\$46,031.20	\$43,061.70	\$53,086.20
4. *Scull Construction Service Inc.	\$36,089.54	\$8,577.15	\$6,337.90	\$44,666.69	\$42,427.44	\$51,004.59
5. *Tru-Form Construction Inc.	\$32,390.00	\$10,122.00	\$6,312.50	\$42,512.00	\$38,702.50	\$48,824.50
6. *Simon Contractors of SD Inc.	\$41,155.60	\$13,317.50	\$10,200.75	\$54,473.10	\$51,356.35	\$64,673.85

BID AWARD SUMMARY

LETTING DATE: May, 2009

PROJECT: ADA Compliance Project

Project No. ADA09-1781 / CIP No. 50761

RECOMMENDATION: Award Total Base Bid plus Alternate No. 1 and No. 2
in the amount of \$37,390.35 to KRM Concrete at the June 1, 2009 Council Meeting.

BIDDERS' SUMMARY

ADVERTISING AUTHORITY: \$50,000.00

ENGINEER'S ESTIMATE: BASE BID - \$39,136.50

TOTAL BASE BID PLUS ALTERNATE NO. 1 - \$49,942.75

TOTAL BASE BID PLUS ALTERNATE NO. 2 - \$47,416.50

TOTAL BASE BID PLUS ALTERNATES NO. 1 AND NO.2 - \$58,222.75

<u>Bidder</u>	<u>Base Bid</u>	<u>Total Base Bid Plus Alternate No. 1</u>	<u>Total Base Bid Plus Alternate No. 2</u>	<u>Total Base Bid Plus Alternates No. 1 and No. 2</u>
KRM Concrete	\$24,461.10	\$31,689.10	\$30,162.35	\$37,390.35
Tru-Form Construction, Inc.	\$32,390.00	\$42,512.00	\$40,032.50	\$50,154.50
Scull Construction Services, Inc.	\$36,089.54	\$44,666.69	\$42,427.44	\$51,004.59
Olson Construction, Inc.	\$35,945.00	\$45,155.00	\$42,165.00	\$51,375.00
Stanley J. Johnsen Concrete Contractor, Inc.	\$36,006.70	\$46,031.20	\$43,061.70	\$53,086.20
Simon Contractors of SD, Inc.	\$41,155.60	\$54,473.10	\$51,356.35	\$64,673.85

City staff recommends awarding this project to KRM Concrete for a Total Base Bid plus Alternate No. 1 and No. 2 in the amount of \$37,390.35 based on unit pricing with the following appropriation:

APPROPRIATION DATA

AMOUNT	\$37,390.35
FUND TYPE	Miscellaneous Improvements
DEPARTMENT	8913
LINE ITEM	4370
FUND	0505

PROJECT MANAGER:

Rodell Grosz
Project Manager

5/28/09
DATE

BID TABULATION
ADA COMPLIANCE PROJECT
PROJECT NO. ADA09-1781 / CIP NO. 50761
BID LETTING DATE: MAY 26, 2009

ITEM NO.	DESCRIPTION OF ITEM	UNIT	QTY (EST)	ENGINEER'S ESTIMATE		KRM CONCRETE		TRU-FORM CONSTRUCTION, INC.		SCULL CONSTRUCTION SERVICES, INC.		OLSON CONSTRUCTION, INC.		STANLEY J. JOHNSEN CONCRETE CONTRACTOR, INC.		SIMON CONTRACTORS OF SD, INC.	
				UNIT COST	EXTENDED COST	UNIT COST	EXTENDED COST	UNIT COST	EXTENDED COST	UNIT COST	EXTENDED COST	UNIT COST	EXTENDED COST	UNIT COST	EXTENDED COST	UNIT COST	EXTENDED COST
	BASE BID																
	MAIN STREET - WEST BOULEVARD AND 9TH STREET INTERSECTIONS																
1	MOBILIZATION	LS	1.00	\$3,000.00	\$3,000.00	\$700.00	\$700.00	\$2,500.00	\$2,500.00	\$2,000.00	\$2,000.00	\$4,000.00	\$4,000.00	\$2,650.00	\$2,650.00	\$1,100.00	\$1,100.00
2	GRAVEL CUSHION	T	15.00	\$35.00	\$525.00	\$22.00	\$330.00	\$35.00	\$525.00	\$16.00	\$240.00	\$50.00	\$750.00	\$30.00	\$450.00	\$150.00	\$2,250.00
3	INSTALL #5 STEEL BAR IN CONCRETE	EA	20.00	\$10.00	\$200.00	\$4.50	\$90.00	\$7.00	\$140.00	\$35.00	\$700.00	\$9.00	\$180.00	\$16.00	\$320.00	\$28.50	\$570.00
4	REMOVE AND REPLACE CURB & GUTTER	LF	210.00	\$35.00	\$7,350.00	\$22.00	\$4,620.00	\$35.00	\$7,350.00	\$33.00	\$6,930.00	\$50.00	\$10,500.00	\$45.00	\$9,450.00	\$46.50	\$9,765.00
5	REMOVE CONCRETE SIDEWALK	SF	870.00	\$2.00	\$1,740.00	\$2.00	\$1,740.00	\$1.65	\$1,435.50	\$3.25	\$2,827.50	\$4.00	\$3,480.00	\$2.25	\$1,957.50	\$6.50	\$5,655.00
6	CONCRETE SIDEWALK, 4"	SF	870.00	\$4.75	\$4,132.50	\$4.25	\$3,697.50	\$3.65	\$3,175.50	\$11.00	\$9,570.00	\$5.40	\$4,698.00	\$5.00	\$4,350.00	\$5.00	\$4,350.00
7	SPALL REPAIR	SF	5.00	\$150.00	\$750.00	\$20.00	\$100.00	\$110.00	\$550.00	\$60.00	\$300.00	\$100.00	\$500.00	\$130.00	\$650.00	\$70.00	\$350.00
8	INSTALL DETECTABLE WARNING PANELS	SF	280.00	\$35.00	\$9,800.00	\$25.75	\$7,210.00	\$38.00	\$10,640.00	\$21.80	\$6,104.00	\$23.00	\$6,440.00	\$35.00	\$9,800.00	\$36.00	\$10,080.00
9	TRAFFIC CONTROL PLAN	LS	1.00	\$500.00	\$500.00	\$540.00	\$540.00	\$600.00	\$600.00	\$535.00	\$535.00	\$500.00	\$500.00	\$550.00	\$550.00	\$525.00	\$525.00
10	TRAFFIC CONTROL	LS	1.00	\$5,000.00	\$5,000.00	\$1,300.00	\$1,300.00	\$1,800.00	\$1,800.00	\$1,286.00	\$1,286.00	\$1,200.00	\$1,200.00	\$1,300.00	\$1,300.00	\$2,375.00	\$2,375.00
11	TYPE B ADV WARNING ARROW PANEL	EA	1.00	\$500.00	\$500.00	\$108.00	\$108.00	\$300.00	\$300.00	\$108.00	\$108.00	\$100.00	\$100.00	\$125.00	\$125.00	\$105.00	\$105.00
12	PAVEMENT MARKING PAINT, 4"	LF	100.00	\$2.50	\$250.00	\$0.85	\$85.00	\$1.00	\$100.00	\$0.80	\$80.00	\$0.75	\$75.00	\$0.80	\$80.00	\$0.80	\$80.00
13	PAVEMENT MARKING PAINT, 12"	LF	72.00	\$2.00	\$144.00	\$1.05	\$75.60	\$2.00	\$144.00	\$1.07	\$77.04	\$1.00	\$72.00	\$1.10	\$79.20	\$1.05	\$75.60
14	12" GROOVE	LF	100.00	\$3.25	\$325.00	\$3.25	\$325.00	\$4.50	\$450.00	\$3.21	\$321.00	\$3.00	\$300.00	\$3.25	\$325.00	\$3.15	\$315.00
15	PAVEMENT MARKING TAPE, 12"	LF	100.00	\$9.00	\$900.00	\$10.80	\$1,080.00	\$14.00	\$1,400.00	\$10.71	\$1,071.00	\$10.00	\$1,000.00	\$11.00	\$1,100.00	\$10.50	\$1,050.00
16	EROSION CONTROL	LS	1.00	\$1,000.00	\$1,000.00	\$1,100.00	\$1,100.00	\$200.00	\$200.00	\$500.00	\$500.00	\$500.00	\$500.00	\$400.00	\$400.00	\$1,600.00	\$1,600.00
17	FLAGGING	HR	20.00	\$26.00	\$520.00	\$18.00	\$360.00	\$19.00	\$380.00	\$12.00	\$240.00	\$20.00	\$400.00	\$21.00	\$420.00	\$38.00	\$760.00
18	INCIDENTAL WORK	LS	1.00	\$2,500.00	\$2,500.00	\$1,000.00	\$1,000.00	\$700.00	\$700.00	\$3,200.00	\$3,200.00	\$1,250.00	\$1,250.00	\$2,000.00	\$2,000.00	\$150.00	\$150.00
	TOTAL BASE BID				\$39,136.50		\$24,461.10		\$32,390.00		\$36,089.54		\$35,945.00		\$36,006.70		\$41,155.60

ITEM NO.	DESCRIPTION OF ITEM	UNIT	QTY (EST)	ENGINEER'S ESTIMATE		KRM CONCRETE		TRU-FORM CONSTRUCTION, INC.		SCULL CONSTRUCTION SERVICES, INC.		OLSON CONSTRUCTION, INC.		STANLEY J. JOHNSEN CONCRETE CONTRACTOR, INC.		SIMON CONTRACTORS OF SD, INC.	
				UNIT COST	EXTENDED COST	UNIT COST	EXTENDED COST	UNIT COST	EXTENDED COST	UNIT COST	EXTENDED COST	UNIT COST	EXTENDED COST	UNIT COST	EXTENDED COST	UNIT COST	EXTENDED COST
	ALTERNATE 1																
	MAIN STREET - 7TH STREET INTERSECTION																
19	GRAVEL CUSHION	T	5.00	\$35.00	\$175.00	\$22.00	\$110.00	\$35.00	\$175.00	\$16.00	\$80.00	\$50.00	\$250.00	\$30.00	\$150.00	\$150.00	\$750.00
20	INSTALL #5 STEEL BAR IN CONCRETE	EA	5.00	\$10.00	\$50.00	\$4.50	\$22.50	\$7.00	\$35.00	\$35.00	\$175.00	\$9.00	\$45.00	\$16.00	\$80.00	\$28.50	\$142.50
21	REMOVE AND REPLACE CURB & GUTTER	LF	50.00	\$35.00	\$1,750.00	\$22.00	\$1,100.00	\$35.00	\$1,750.00	\$33.00	\$1,650.00	\$50.00	\$2,500.00	\$45.00	\$2,250.00	\$46.50	\$2,325.00
22	REMOVE CONCRETE SIDEWALK	SF	140.00	\$2.00	\$280.00	\$2.00	\$280.00	\$1.65	\$231.00	\$3.25	\$455.00	\$4.00	\$560.00	\$2.30	\$322.00	\$10.00	\$1,400.00
23	CONCRETE SIDEWALK, 4"	SF	140.00	\$4.75	\$665.00	\$4.25	\$595.00	\$3.65	\$511.00	\$11.00	\$1,540.00	\$6.00	\$840.00	\$5.25	\$735.00	\$7.00	\$980.00
24	SPALL REPAIR	SF	5.00	\$150.00	\$750.00	\$20.00	\$100.00	\$110.00	\$550.00	\$60.00	\$300.00	\$100.00	\$500.00	\$130.00	\$650.00	\$70.00	\$350.00
25	INSTALL DETECTABLE WARNING PANELS	SF	105.00	\$37.50	\$3,937.50	\$25.75	\$2,703.75	\$38.00	\$3,990.00	\$21.80	\$2,289.00	\$23.00	\$2,415.00	\$35.50	\$3,727.50	\$36.00	\$3,780.00
26	TRAFFIC CONTROL	LS	1.00	\$1,000.00	\$1,000.00	\$500.00	\$500.00	\$650.00	\$650.00	\$482.00	\$482.00	\$450.00	\$450.00	\$500.00	\$500.00	\$1,050.00	\$1,050.00
27	TYPE B ADV WARNING ARROW PANEL	EA	1.00	\$500.00	\$500.00	\$108.00	\$108.00	\$300.00	\$300.00	\$108.00	\$108.00	\$100.00	\$100.00	\$110.00	\$110.00	\$105.00	\$105.00
28	PAVEMENT MARKING PAINT, 4"	LF	5.00	\$2.50	\$12.50	\$10.25	\$51.25	\$11.00	\$55.00	\$10.71	\$53.55	\$10.00	\$50.00	\$11.00	\$55.00	\$10.50	\$52.50
29	PAVEMENT MARKING PAINT, 12"	LF	5.00	\$2.00	\$10.00	\$5.25	\$26.25	\$12.00	\$60.00	\$5.36	\$26.80	\$5.00	\$25.00	\$5.50	\$27.50	\$5.25	\$26.25
30	12" GROOVE	LF	5.00	\$3.25	\$16.25	\$5.25	\$26.25	\$15.00	\$75.00	\$5.36	\$26.80	\$5.00	\$25.00	\$5.50	\$27.50	\$5.25	\$26.25
31	PAVEMENT MARKING TAPE, 12"	LF	100.00	\$9.00	\$900.00	\$10.25	\$1,025.00	\$14.00	\$1,400.00	\$10.71	\$1,071.00	\$10.00	\$1,000.00	\$11.00	\$1,100.00	\$10.50	\$1,050.00
32	EROSION CONTROL	LS	1.00	\$500.00	\$500.00	\$400.00	\$400.00	\$150.00	\$150.00	\$200.00	\$200.00	\$250.00	\$250.00	\$75.00	\$75.00	\$900.00	\$900.00
33	FLAGGING	HR	10.00	\$26.00	\$260.00	\$18.00	\$180.00	\$19.00	\$190.00	\$12.00	\$120.00	\$20.00	\$200.00	\$21.50	\$215.00	\$38.00	\$380.00
	TOTAL ALTERNATE 1				\$10,806.25		\$7,228.00		\$10,122.00		\$8,577.15		\$9,210.00		\$10,024.50		\$13,317.50

ITEM NO.	DESCRIPTION OF ITEM	UNIT	QTY (EST)	ENGINEER'S ESTIMATE		KRM CONCRETE		TRU-FORM CONSTRUCTION, INC.		SCULL CONSTRUCTION SERVICES, INC.		OLSON CONSTRUCTION, INC.		STANLEY J. JOHNSEN CONCRETE CONTRACTOR, INC.		SIMON CONTRACTORS OF SD, INC.	
				UNIT COST	EXTENDED COST	UNIT COST	EXTENDED COST	UNIT COST	EXTENDED COST	UNIT COST	EXTENDED COST	UNIT COST	EXTENDED COST	UNIT COST	EXTENDED COST	UNIT COST	EXTENDED COST
	ALTERNATE 2																
	MAIN STREET - 6TH STREET INTERSECTION																
34	GRAVEL CUSHION	T	5.00	\$35.00	\$175.00	\$22.00	\$110.00	\$35.00	\$175.00	\$16.00	\$80.00	\$50.00	\$250.00	\$30.00	\$150.00	\$150.00	\$750.00
35	INSTALL #5 STEEL BAR IN CONCRETE	EA	5.00	\$10.00	\$50.00	\$4.50	\$22.50	\$7.00	\$35.00	\$35.00	\$175.00	\$9.00	\$45.00	\$16.00	\$80.00	\$28.50	\$142.50
36	REMOVE CONCRETE SIDEWALK	SF	125.00	\$2.00	\$250.00	\$2.00	\$250.00	\$1.65	\$206.25	\$3.25	\$406.25	\$5.00	\$625.00	\$2.30	\$287.50	\$10.00	\$1,250.00
37	CONCRETE SIDEWALK, 4:	SF	125.00	\$4.75	\$593.75	\$4.25	\$531.25	\$3.65	\$456.25	\$11.00	\$1,375.00	\$6.00	\$750.00	\$5.25	\$656.25	\$7.00	\$875.00
38	SPALL REPAIR	SF	3.00	\$150.00	\$450.00	\$20.00	\$60.00	\$110.00	\$330.00	\$60.00	\$180.00	\$100.00	\$300.00	\$130.00	\$390.00	\$70.00	\$210.00
39	INSTALL DETECTABLE WARNING PANELS	SF	95.00	\$37.50	\$3,562.50	\$25.75	\$2,446.25	\$38.00	\$3,610.00	\$21.80	\$2,071.00	\$23.00	\$2,185.00	\$36.00	\$3,420.00	\$36.00	\$3,420.00
40	TRAFFIC CONTROL	LS	1.00	\$1,000.00	\$1,000.00	\$500.00	\$500.00	\$600.00	\$600.00	\$482.00	\$482.00	\$450.00	\$450.00	\$500.00	\$500.00	\$1,050.00	\$1,050.00
41	TYPE B ADV WARNING ARROW PANEL	EA	1.00	\$500.00	\$500.00	\$108.00	\$108.00	\$300.00	\$300.00	\$108.00	\$108.00	\$100.00	\$100.00	\$110.00	\$110.00	\$105.00	\$105.00
42	PAVEMENT MARKING PAINT, 4"	LF	5.00	\$2.50	\$12.50	\$5.25	\$26.25	\$11.00	\$55.00	\$5.36	\$26.80	\$5.00	\$25.00	\$5.50	\$27.50	\$5.25	\$26.25
43	PAVEMENT MARKING PAINT, 12"	LF	5.00	\$2.00	\$10.00	\$5.25	\$26.25	\$12.00	\$60.00	\$5.36	\$26.80	\$5.00	\$25.00	\$5.50	\$27.50	\$5.25	\$26.25
44	12" GROOVE	LF	5.00	\$3.25	\$16.25	\$3.15	\$15.75	\$15.00	\$75.00	\$3.21	\$16.05	\$3.00	\$15.00	\$3.25	\$16.25	\$3.15	\$15.75
45	PAVEMENT MARKING TAPE, 12"	LF	100.00	\$9.00	\$900.00	\$10.25	\$1,025.00	\$14.00	\$1,400.00	\$10.71	\$1,071.00	\$10.00	\$1,000.00	\$11.00	\$1,100.00	\$10.50	\$1,050.00
46	EROSION CONTROL	LS	1.00	\$500.00	\$500.00	\$400.00	\$400.00	\$150.00	\$150.00	\$200.00	\$200.00	\$250.00	\$250.00	\$75.00	\$75.00	\$900.00	\$900.00
47	FLAGGING	HR	10.00	\$26.00	\$260.00	\$18.00	\$180.00	\$19.00	\$190.00	\$12.00	\$120.00	\$20.00	\$200.00	\$21.50	\$215.00	\$38.00	\$380.00
	TOTAL ALTERNATE 2				\$8,280.00		\$5,701.25		\$7,642.50		\$6,337.90		\$6,220.00		\$7,055.00		\$10,200.75
	TOTAL BASE BID				\$39,136.50		\$24,461.10		\$32,390.00		\$36,089.54		\$35,945.00		\$36,006.70		\$41,155.60
	TOTAL BASE BID PLUS ALTERNATE 1				\$49,942.75		\$31,689.10		\$42,512.00		\$44,666.69		\$45,155.00		\$46,031.20		\$54,473.10
	TOTAL BASE BID PLUS ALTERNATE 2				\$47,416.50		\$30,162.35		\$40,032.50		\$42,427.44		\$42,165.00		\$43,061.70		\$51,356.35
	TOTALS				\$58,222.75		\$37,390.35		\$50,154.50		\$51,004.59		\$51,375.00		\$53,086.20		\$64,673.85

I certify that, to the best of my knowledge, this is a true tabulation of bids received for this project.



Rodell Grosz, Project Manager

5/28/09
Date

Contract awarded to _____ in the amount of \$ _____ at the _____ Council Meeting.

ADA09-1781, CIP#50761

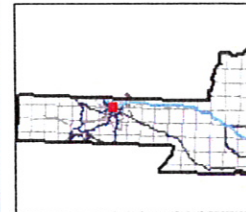
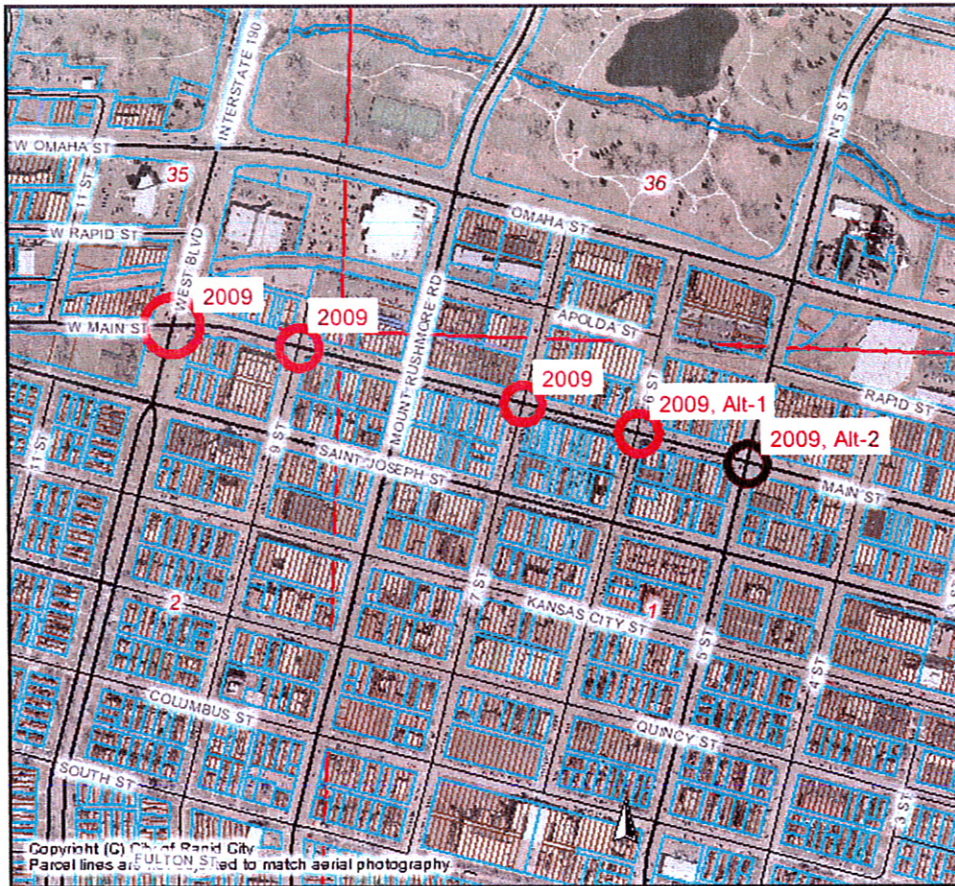
Print Close



-RapidMap

DISCLAIMER

DISCLAIMER: This GIS data is provided 'as is' without warranty or any representation of accuracy, timeliness or completeness. The burden for determining accuracy, completeness, timeliness, merchantability and fitness for or the appropriateness for use rests solely on the requester. Rapid City and Pennington County make no warranties, express or implied, as to the use of the data. The implied warranties of merchantability or fitness for a particular purpose are specifically disclaimed. The requester acknowledges and accepts the limitations of the data, including the fact that the data is dynamic and is in a constant state of maintenance, correction and update. This document does not represent a legal survey of the land. There are no restrictions on distribution of printed Rapid City/Pennington County maps, other than the City of Rapid City copyright/credit notice be legible on the print. The User agrees to recognize and honor in perpetuity the copyrights, and other proprietary claims for the GIS Product File(s) established or produced by the City of Rapid City or the vendors furnishing said items to the City of Rapid City.