

EXHIBIT 'A'

VACATION OF RIGHT-OF-WAY

THE EAST 180' OF THE 20' ALLEY IN BLOCK 11 OF PLAINVIEW 2ND ADDITION, LYING BETWEEN SUNNYSIDE AVENUE AND ANAMOSA STREET AND WEST OF THE WEST BOUNDARY OF RILEY AVENUE;

THE ENTIRE 20' ALLEY IN BLOCK 12 OF PLAINVIEW 2ND ADDITION, LYING BETWEEN SUNNYSIDE AVENUE AND THE RAILROAD RIGHT-OF-WAY, AND EAST OF THE EAST BOUNDARY OF RILEY AVENUE;

NORTH RILEY AVENUE 80' RIGHT-OF-WAY LYING NORTH OF EAST ANAMOSA STREET;

CAMBELL STREET RIGHT-OF-WAY, LYING NORTH OF THE RAILROAD RIGHT-OF-WAY;

SUNNYSIDE AVENUE 80' RIGHT-OF-WAY EAST OF THE EAST BOUNDARY OF RILEY AVENUE AND WEST OF THE WEST BOUNDARY OF CAMBELL STREET;

ALL LOCATED IN PLAINVIEW 2ND ADDITION TO RAPID CITY
SECTION 30, T2N, R8E, BHM
RAPID CITY, PENNINGTON COUNTY, SOUTH DAKOTA

TRACT C
RUSHMORE CENTER

TRACT B
RUSHMORE CROSSING

RIGHT-OF-WAY
TO BE VACATED
THIS DOCUMENT
1.784 Ac.±

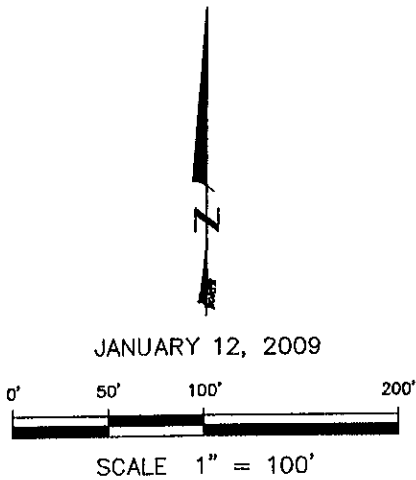

JANUARY 12, 2009

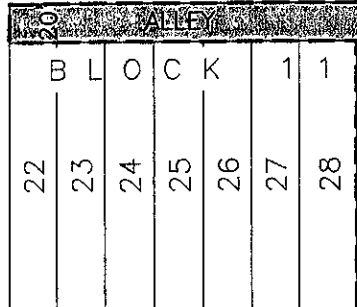
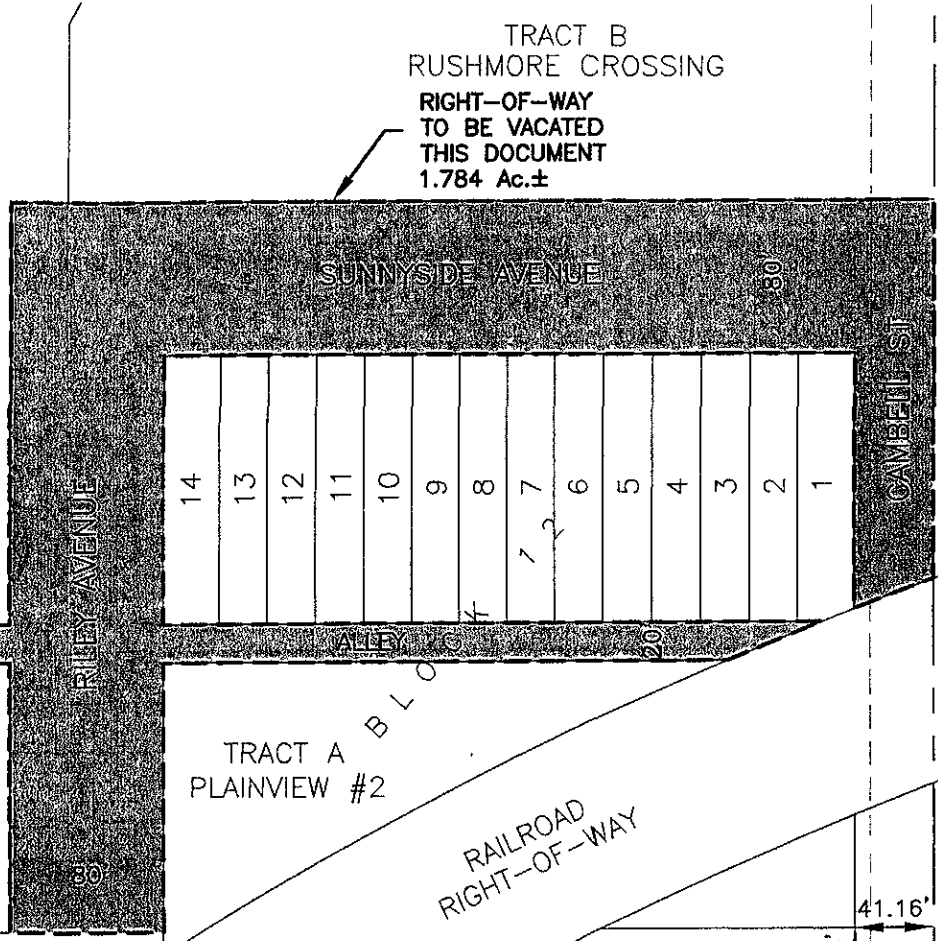

EAST AMAMOSA STREET

RAILROAD RIGHT-OF-WAY

TRACT A
NE1/4-NE1/4

LOT 3
MEADOWLARK HILLS



CITY HALL 1903

Renner & Associates, LLC.

616 Sixth St. * Rapid City, SD 57701 * 605/721-7310
FAX: 605/721-7313 * E-MAIL: Gary@RennerAssoc.com
* Spearfish 605/717-0016 *

