

SURVEY PLAT OF

LOT 7 OF BLOCK 1 AND LOTS 3 THROUGH 18 OF BLOCK 2 OF
SILVER SPUR ESTATES
AND DEDICATED STIRRUP COURT RIGHT-OF-WAY
LOCATED IN THE E1/2 NE1/4 OF SECTION 36,
TOWNSHIP 1 NORTH, RANGE 6 EAST OF THE BLACK HILLS MERIDIAN,
PENNINGTON COUNTY, SOUTH DAKOTA.
DECEMBER, 2006

PREPARED BY
D.C. Scott
SURVEYORS, INC
3153 ANDERSON ROAD
RAPID CITY, SD 57703
(605) 393-2400

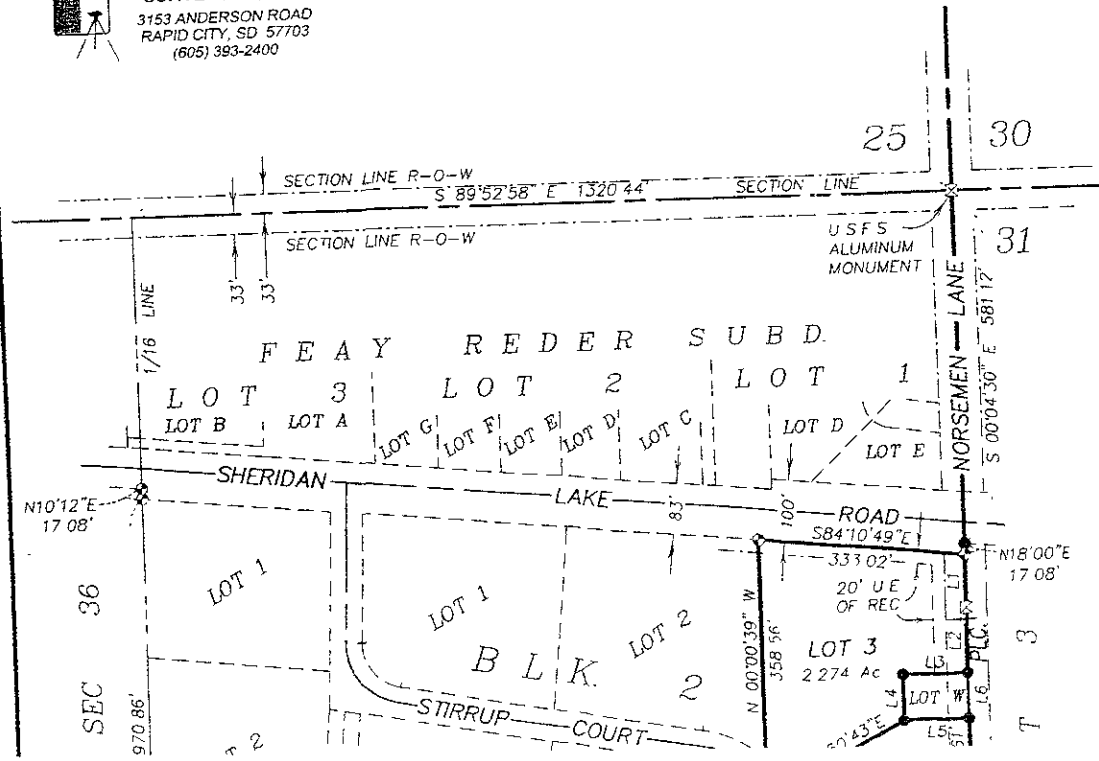
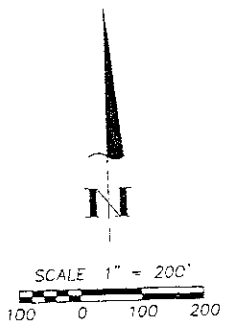

LEGEND

- SET 5/8" IRON ROD WITH CAP MARKED "DEAN SCOTT, L.S. 4897" UNLESS OTHERWISE NOTED.
- FOUND 5/8" IRON ROD WITH CAP MARKED "DEAN SCOTT, L.S. 4897"
- FOUND 5/8" IRON ROD UNLESS OTHERWISE NOTED
- RIGHT-OF-WAY DEDICATED THIS PLAT
- P.C.R.D. PENNINGTON COUNTY REGISTER OF DEEDS
- M.D.E. MAJOR DRAINAGE EASEMENT
- U.E. UTILITY EASEMENT
- EASEMENT LINE

EASEMENT LINE CURVE TABLE

C23 Δ=63°16'52"
R=195.00'
L=215.37'
C24 Δ=63°16'52"
R=165.00'
L=182.24'

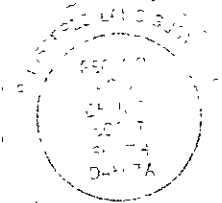

SURVEYORS STATEMENT

I, Dean G. Scott, Registered Land Surveyor, do hereby state that, at the request of the Owners listed hereon I have surveyed the tract of land as shown hereon and have marked upon the ground the boundaries in the manner shown and that this plat is correct to the best of my knowledge, information and belief.

IN WITNESS WHEREOF
I hereunto set my hand and seal