

PLAT OF
**LOT 8 OF BLOCK 2,
THE VILLAGGIO AT GOLDEN EAGLE**

(formerly a portion of the W $\frac{1}{2}$ of the NW $\frac{1}{4}$ of the SE $\frac{1}{4}$ of Section 22, T1N, R7E, B.H.M.)
LOCATED IN THE W $\frac{1}{2}$ OF THE NW $\frac{1}{4}$ OF THE SE $\frac{1}{4}$,
SECTION 22, T1N, R7E, BHM,
RAPID CITY, PENNINGTON COUNTY, SOUTH DAKOTA

RECEIVED

OCT 16 2008
LOT 13 OF TRACT B OF SPRINGBROOK ACRES

**Rapid City Growth
Management Department**

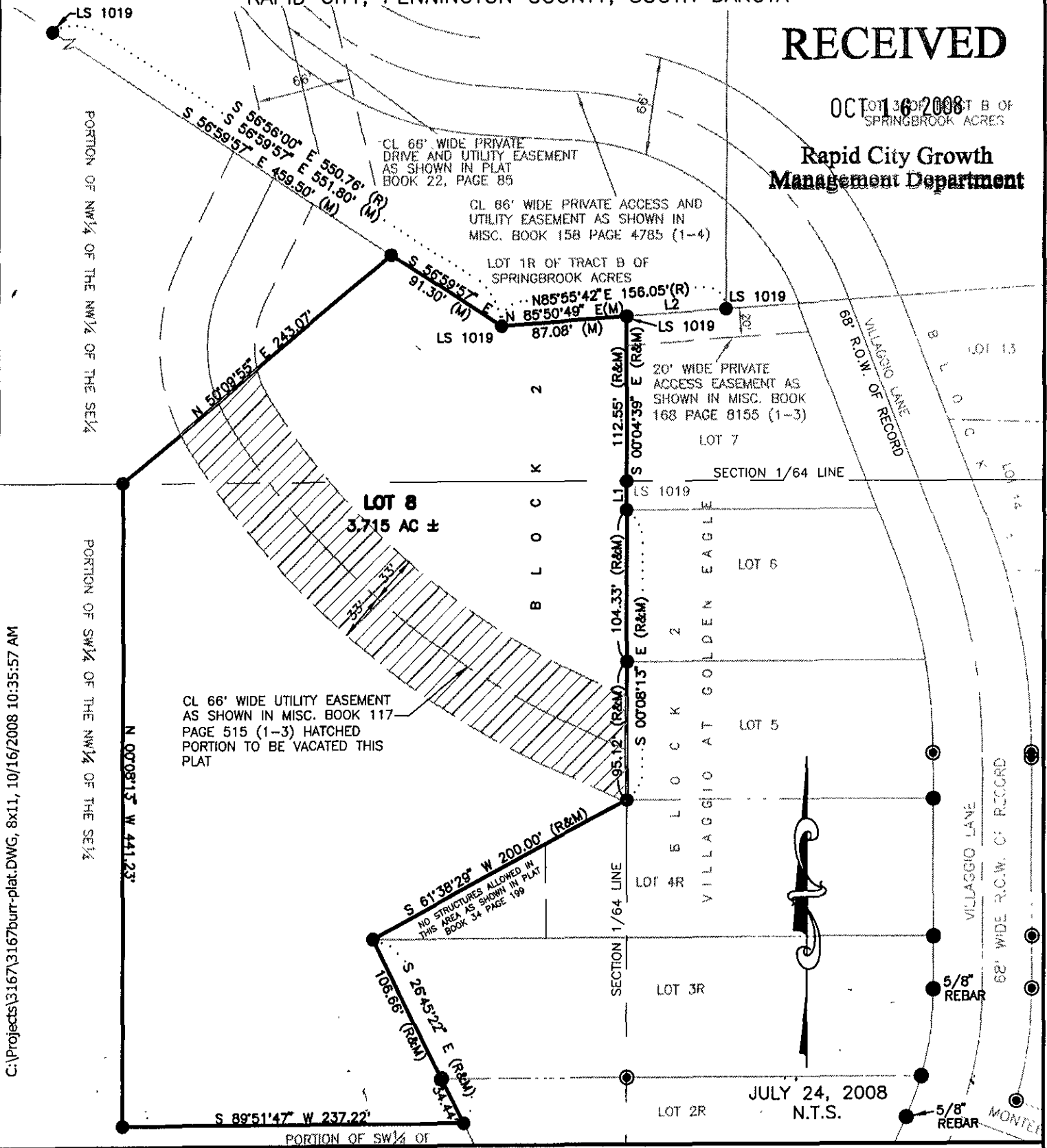

C:\Projects\3167\3167burr-plat.DWG, 8x11, 10/16/2008 10:35:57 AM

JULY 24, 2008
N.T.S.