

Improvement Location Exhibit

Utility and Minor Drainage Easements:
8' on the interior side of all lot lines
NCTE: Violation

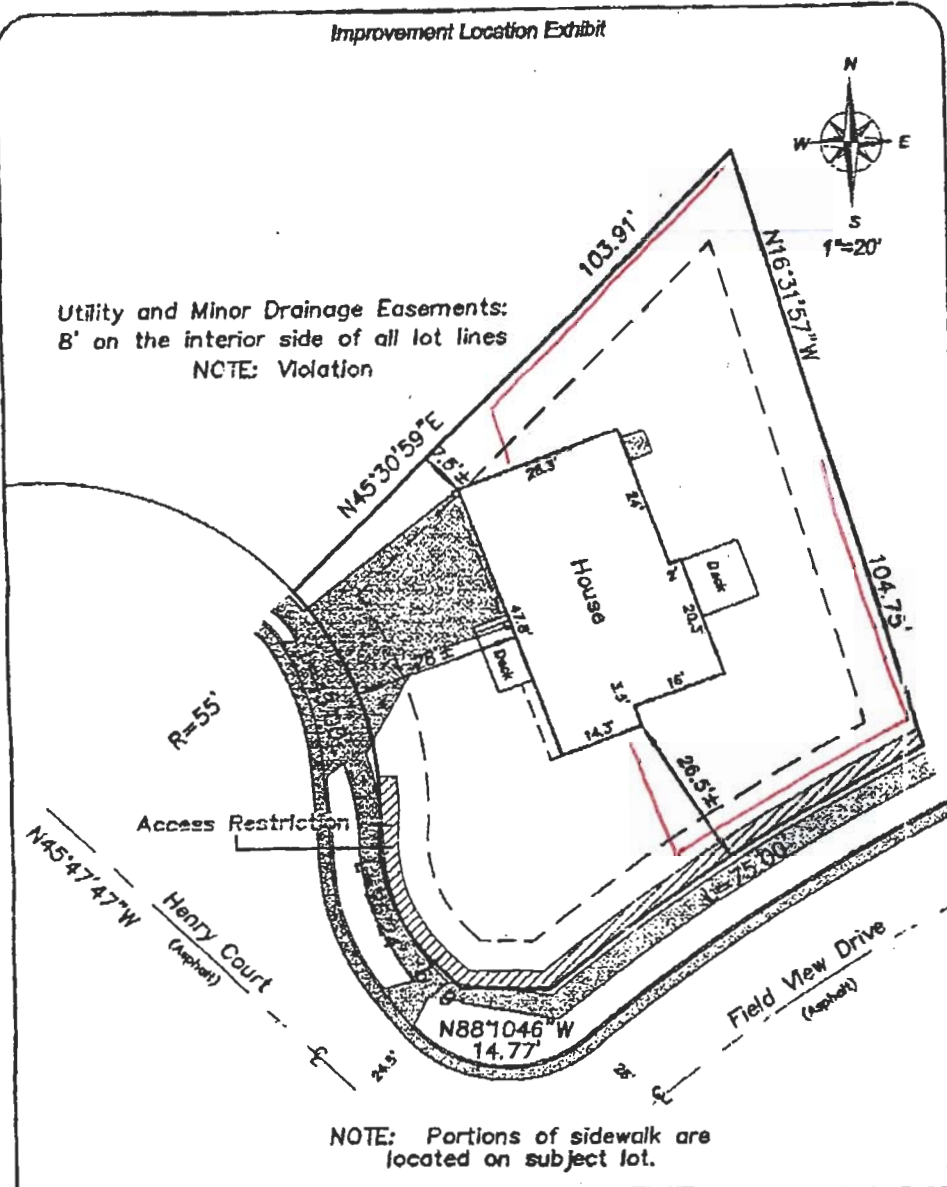

Chuck
CSAC

6' wood privacy fence

NOTE: Portions of sidewalk are located on subject lot.

LEGAL: Lot 7, Block 1, Kensington Heights Subdivision
Rapid City, South Dakota
CLIENT: Heather R. Slovak - 4316 Henry Court
Great Western Bank

I, the Registered Land Surveyor in the State of South Dakota as signed herein, do hereby certify that this exhibit was prepared by me or under my direct supervision. The boundary lines of the parcel of land shown and described herein are the deed lines of the property as described on the record plat of said property. The location of the major improvements are calculated from information available at the time of inspection. The dimensions to the deed lines are approximate and should not be used to establish the true boundary. Easements or restrictions of miscellaneous record or private agreement are not shown herein.

THIS IS NOT A BOUNDARY SURVEY.
THIS EXHIBIT SHOULD NOT BE USED FOR CONSTRUCTION PURPOSES.
THIS EXHIBIT SHOULD NOT BE USED AS AN EASEMENT OR RECORDED EXHIBIT.

Copy of Title Commitment _____ Provided: Not Provided

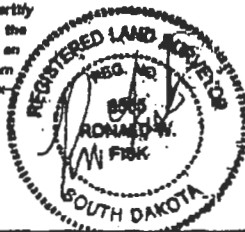

P.O. Box 8194
Rapid City, SD 57709
Phone (605) 348-1638
Fax (605) 341-1112

FISK LAND SURVEYING
& CONSULTING ENGINEERS, INC.

SURVEYED: ML 2/14/08
DRAWN: CTM 2/18/08
PROJECT NO. 06-024

RECEIVED

SEP 15 2008

Rapid City Growth
Management Department