

08RZ030

PLAT OF
**LOT 1 BLOCK 13,
AUBURN HILLS SUBDIVISION**

(formerly a portion of the NE¹/₄ of the NE¹/₄ of Section 23, T2N, R7E, B.H.M.)
LOCATED IN THE NE¹/₄ OF THE NE¹/₄
SECTION 23, T2N, R7E, BHM
RAPID CITY, PENNINGTON COUNTY, SOUTH DAKOTA

A PORTION OF THE NE¹/₄ OF THE NE¹/₄

RECEIVED

AUG 01 2008

Rapid City Growth
Management Department

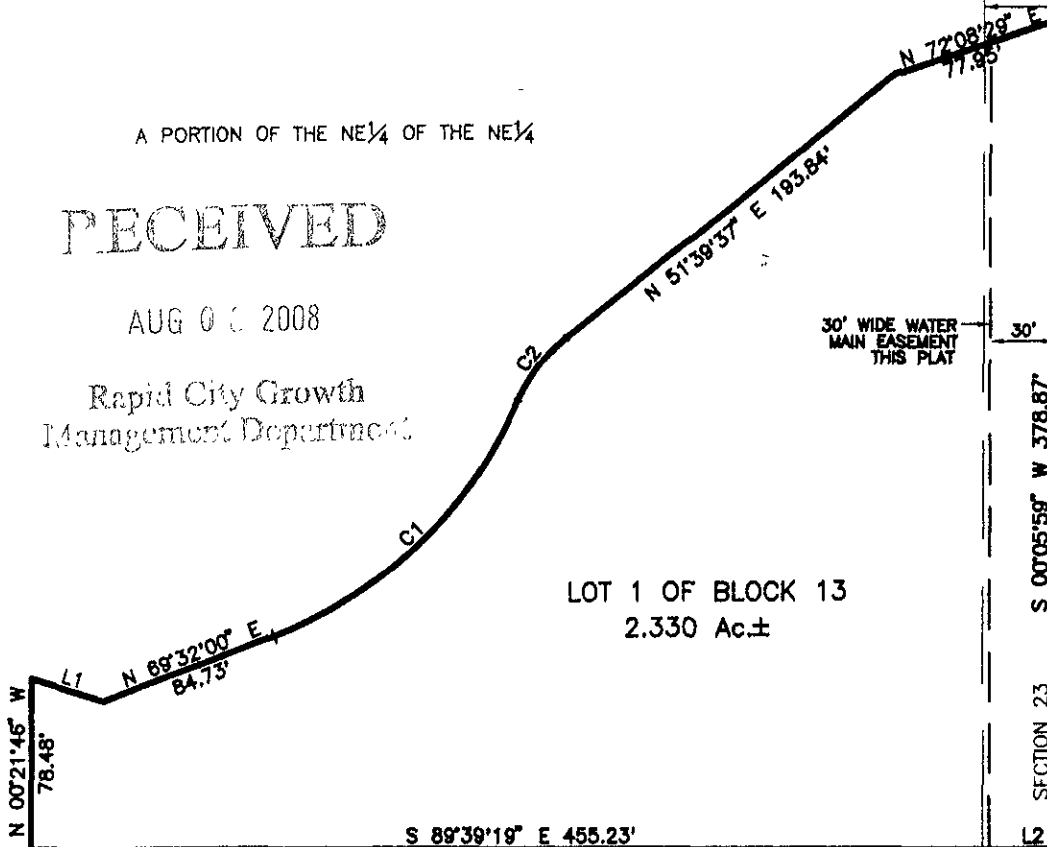

VACATED 66' WIDE
SECTION LINE R.O.W.
AS SHOWN IN MISC.
BOOK 127 PAGE
6923-6924.

LOT 22R-1 OF BLOCK 1
TYLER KNUÉ SUBDIVISION

LOT 1R OF BLOCK 1
TYLER KNUÉ SUBDIVISION

LOT 1 OF BLOCK 13
2.330 Ac.±

SECTION 23
SECTION 24
52' R.O.W. OF RECORD
BUNKER DRIVE

SECTION 1/6 LINE
LOT 17 OF BLOCK 5
RAINBOW RIDGE SUBDIVISION

LOT 16

LOT 15

JULY 25, 2008
N.T.S.

LOT 5	LOT 4AR	RAINBOW RIDGE BLOCK 3	LOT 4R	LOT 3R	LOT 2R	LOT 1R
-------	---------	--------------------------	--------	--------	--------	--------

ALMA STREET
52' R.O.W. OF RECORD

LOT 8	LOT 7AR	LOT 7R	LOT 6R	LOT 5R	LOT 4AR
RAINBOW RIDGE BLOCK 1 SUBDIVISION					

C:\single_point_projects\1851_07\LOT 1_R13.dwg 8x11 7/25/2008 11:36:08 AM