08PL085

LAYOUT PLAT OF

TRACTS H AND I
REGIONAL HOSPITAL ADDITION

(FORMERLY TRACTS AR-1 THRU AR-~~5~~6, ~~6~~, ~~7~~
TRACT B, AND TRACT E
OF REGIONAL HOSPITAL ADDITION, AND
THE UNPLATTED PORTION OF SE1/4 SW1/4 OF SECTION 12, T1N, R7E, B.H.M.)
LOCATED IN SW1/4 OF SECTION 12, T1N, R7E, B.H.M.

RECEIVED
MAY 2 0 2008
Rapid City Growth
Management Department

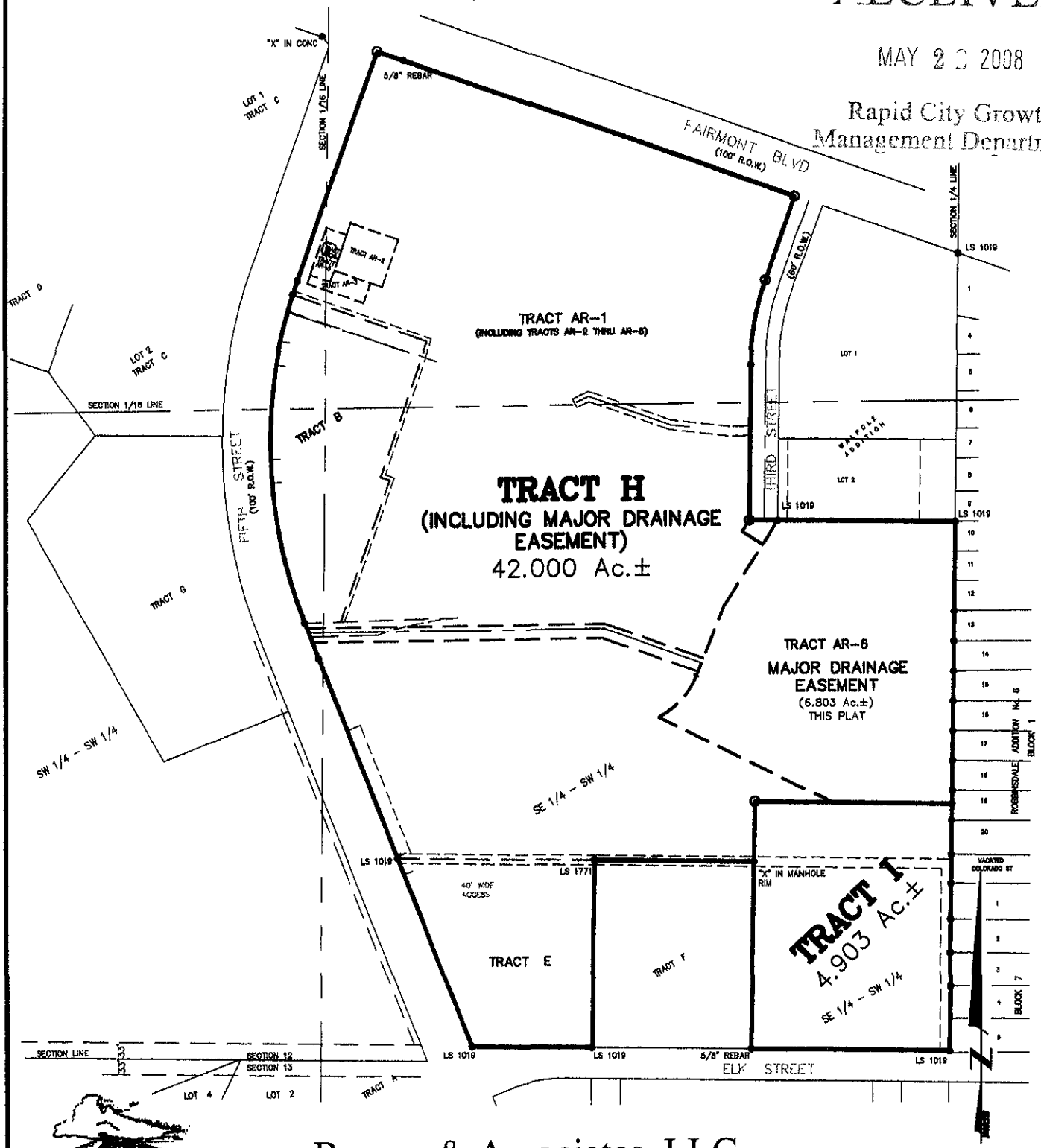

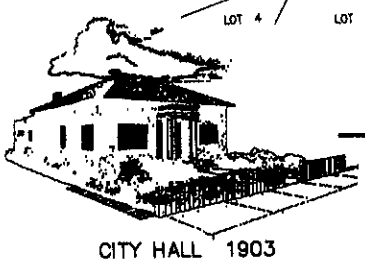

Renner & Associates, LLC.
616 Sixth St. * Rapid City, SD 57701 * 605/721-7310
FAX: 605/721-7313 * E-MAIL: Gary@RennerAssoc.com
* Spearfish 605/717-0016 *

MAY 22, 2008

0 150 300 600

SCALE 1" = 300'

\\Epserver\epdata\2199 RCRH\1299_02_PLAT.dwg, 8X11, 5/22/2008 10:10:26 AM

ADP

2199.01