

PARCEL 1

### PLAT OF LOT H2

SHOWING A TRACT OF LAND TO BE ACQUIRED FOR HIGHWAY PURPOSES  
IN SW1/4 OF NW1/4 OF SECTION 5, T1N, R8E, B.H.M.

## RAPID CITY, SOUTH DAKOTA

SCALE: 1"=50'

#### NOTES

- ⊙ Denotes set 5/8" rebar with survey cap marked "FMG Inc. LS SD 6119"
- Denotes Found Survey Monument.
- Denotes Set 5/8" rebar (no cap) at right-of-way line PC's and PT's.
- (R) Denotes Recorded previous plat or description.
- (M) Denotes Measured in the survey.

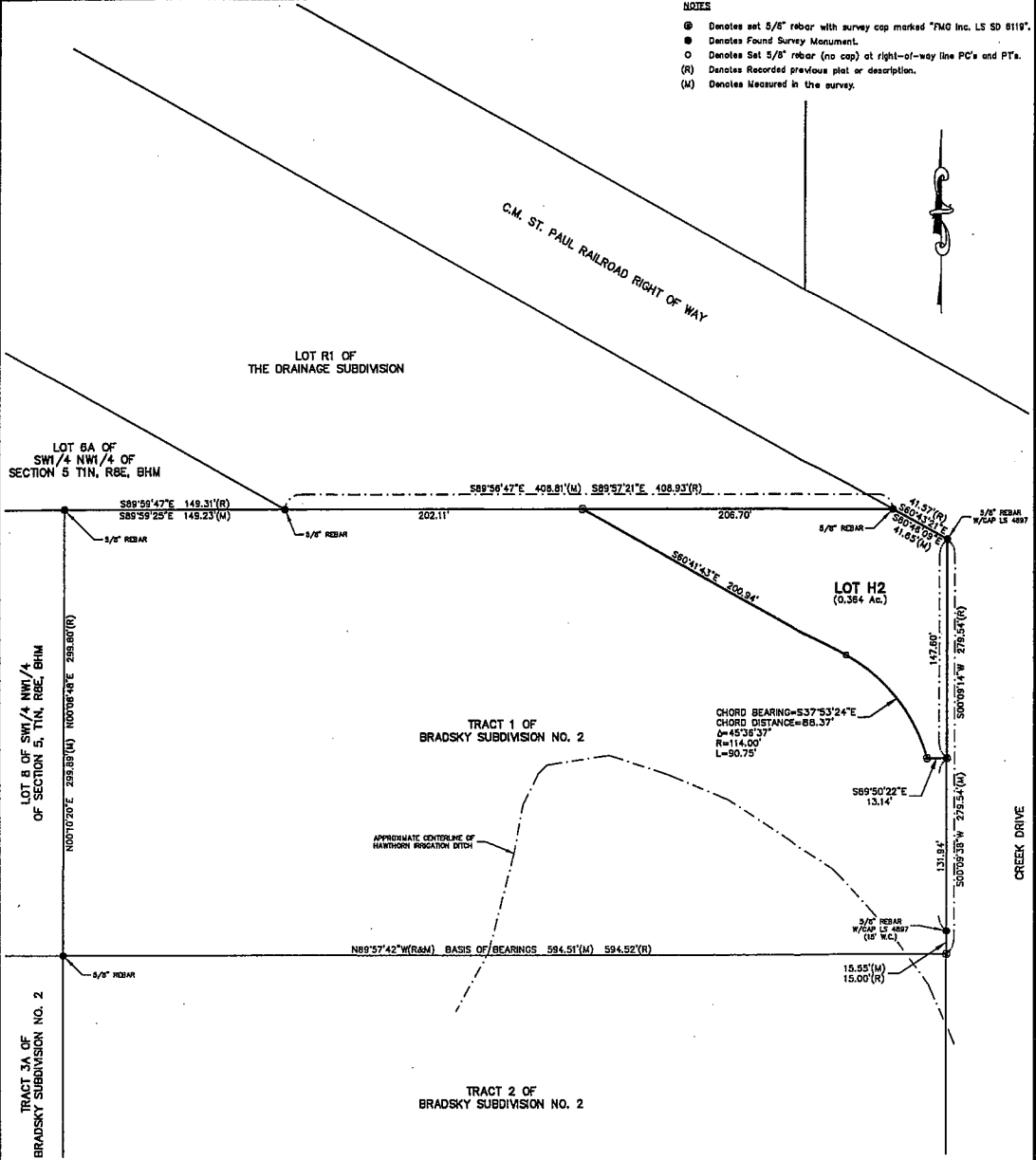

Drawn By: \_\_\_\_\_ K.J.S.  
 Checked By: \_\_\_\_\_ D.W.

### SURVEYOR'S STATEMENT

I, Derek J. Weidensee, Registered Land Surveyor No. 6119 in the State of South Dakota, do hereby certify that, as ordered by the City of Rapid City, the tract of land as shown on this plat has been surveyed at my direction and under my control, and such tract of land shall be hereafter known by the lot number designated herein. The location and dimensions of the tract are shown on this plat.

In witness whereof,  
 I have set my hand and seal this \_\_\_\_\_ day of \_\_\_\_\_, 2008

Registered Land Surveyor  
 Registration No. 6119

FMG Inc.  
 3700 Sturgis Rd.  
 Rapid City, SD 57702  
 (605) 342-4105

### OFFICE OF REGISTER OF DEEDS

State of South Dakota  
 County of Pennington

Filed for record this \_\_\_\_\_ day of \_\_\_\_\_, 2008, at \_\_\_\_\_ M., and recorded in  
 Book of Plats \_\_\_\_\_ on Page \_\_\_\_\_ therein.

Register of Deeds \_\_\_\_\_ by Deputy \_\_\_\_\_

Rapid City Growth  
 Management Department

MAY 30 2008

RECEIVED