

HANSON SURVEYING & MAPPING

08FV005

MICHAEL R. HANSON - R.L.S.

832 HORACE MANN DRIVE

RAPID CITY, SD 57701

605-388-9652

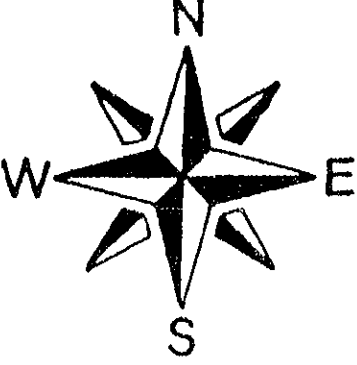

SCALE: 1"=20'

ST. JAMES STREET

*20' SQUARE
BRICK COLUMN 5' HIGH
PROPOSED IRON
5' WOODGENT FENCE*

WEST BOULEVARD

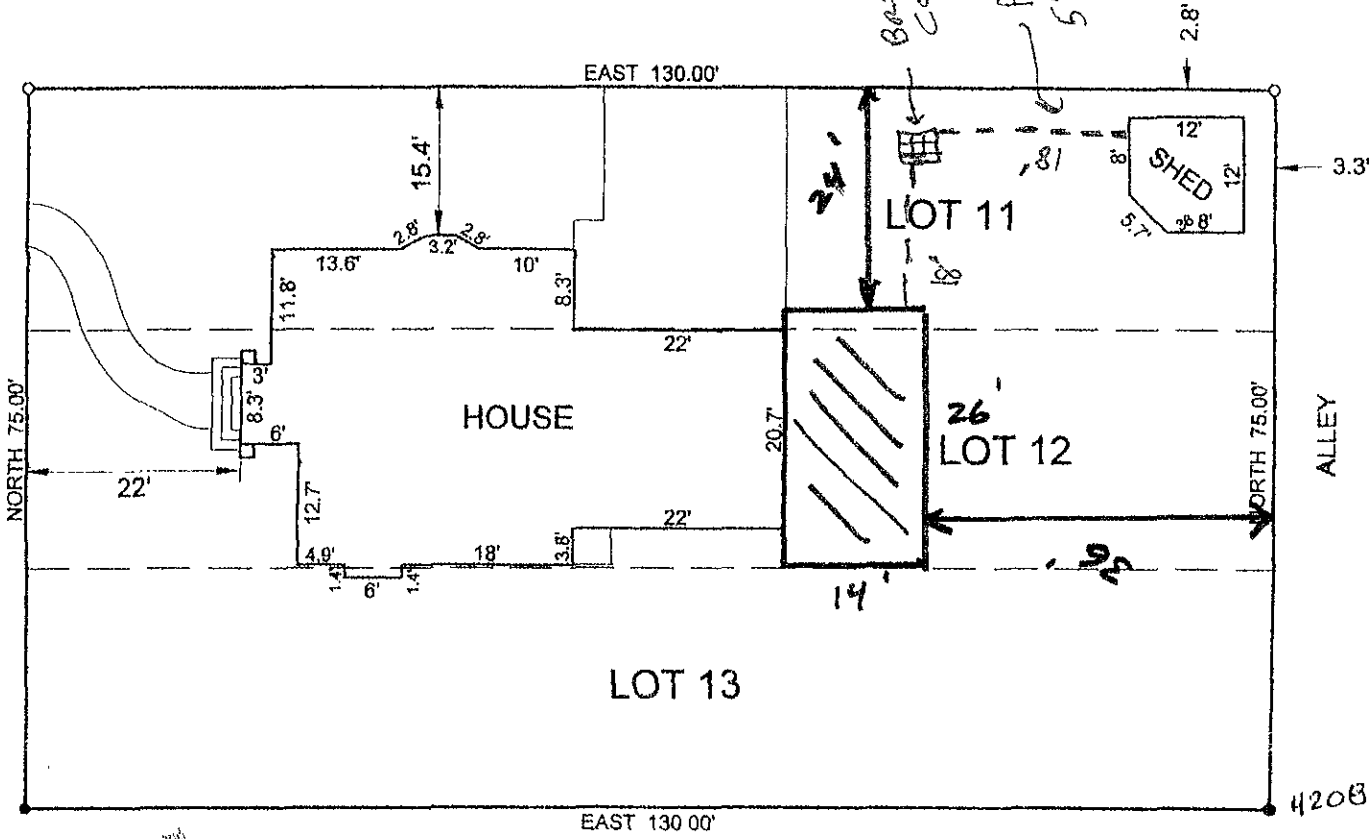

- FOUND IRON PIN
- SET 5/8" REBAR WITH PLASTIC CAP MARKED "HANSON #6251"

*RECEIVED
MAY 09 2008
Rapid City Growth
Management Department*

RECEIVED

MAY 09 2008

Rapid City Growth
Management Department

BOUNDARY SURVEY

SURVEYOR'S CERTIFICATE
I, the undersigned, do hereby certify that I
have surveyed the above described property