

PRELIMINARY PLAT OF DEWALD'S SUBDIVISION, PROPOSED LOT B,  
 LOCATED IN THE SW1/4NE1/4NW1/4 AND A PORTION OF W1/2NW1/4 OF SECTION 12,  
 T1N, R6E, B H M, CITY OF RAPID CITY, PENNINGTON COUNTY, SOUTH DAKOTA,

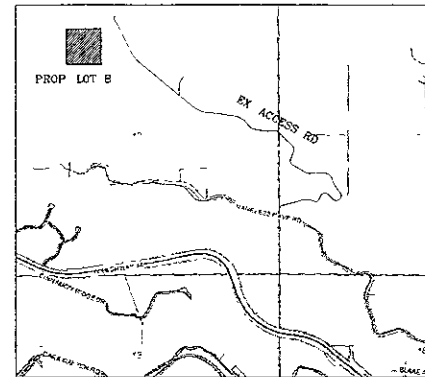

VICINITY MAP  
NO SCALE

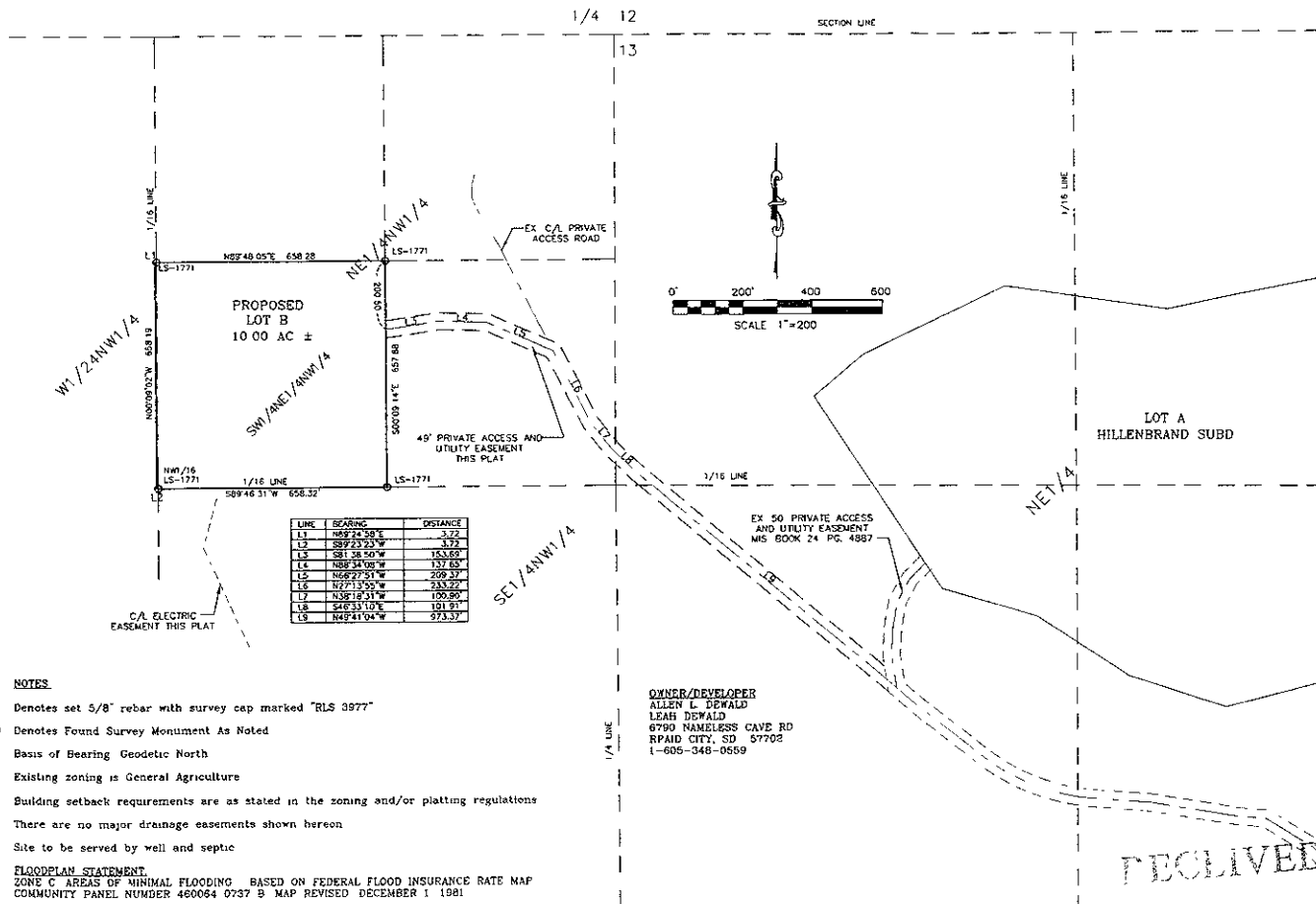
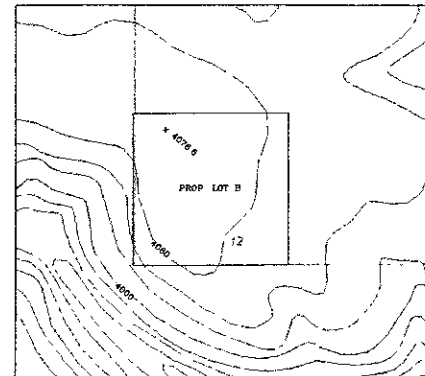

CONTOUR MAP  
1"=300'

NOTE: CONTOURS AND DATUM FROM COUNTY GIS INFORMATION

- NOTES**
- Denotes set 5/8" rebar with survey cap marked "RLS 0977"
  - Denotes Found Survey Monument As Noted
- Basis of Bearing Geodetic North  
 Existing zoning is General Agriculture  
 Building setback requirements are as stated in the zoning and/or platting regulations  
 There are no major drainage easements shown hereon  
 Site to be served by well and septic
- FLOODPLAIN STATEMENT**  
 ZONE C AREAS OF MINIMAL FLOODING BASED ON FEDERAL FLOOD INSURANCE RATE MAP  
 COMMUNITY PANEL NUMBER 480064 0737 B MAP REVISED DECEMBER 1 1991

REVOLVED  
 APR 23 2008

	<b>ARLETH &amp; ASSOCIATES</b> 382 MAIN STREET DEADWOOD, SD 57732 605-578-1637	PROJECT DEWALD LOT B	DATE APRIL 23, 2008 SCALE AS NOTED
	DRAWN BY FD	APPROVED JMA	_____ _____ _____ _____
	JOB NO 7915	DWG 7915	_____ _____ _____ _____
			_____ _____ _____ _____