

# VACATION OF A PORTION OF THE UTILITY & MINOR DRAINAGE EASEMENT

## LOTS 1 AND 2 OF BLOCK 1 OF THE VILLAGGIO AT GOLDEN EAGLE

LOCATED IN THE SE $\frac{1}{4}$  OF THE NW $\frac{1}{4}$  OF THE SE $\frac{1}{4}$ ,  
SECTION 22, T1N, R7E, BHM,  
RAPID CITY, PENNINGTON COUNTY, SOUTH DAKOTA

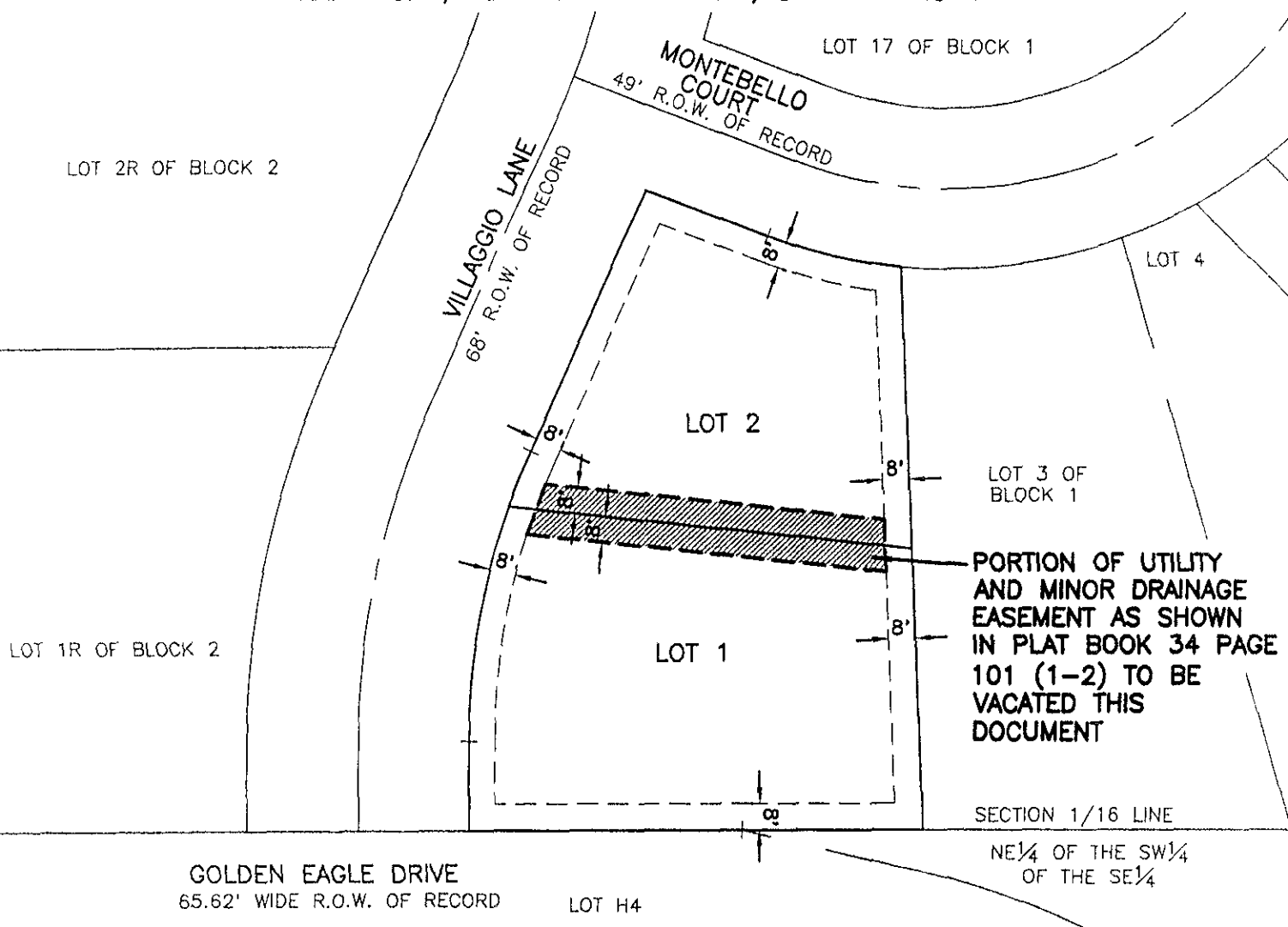

**PORTION OF UTILITY  
AND MINOR DRAINAGE  
EASEMENT AS SHOWN  
IN PLAT BOOK 34 PAGE  
101 (1-2) TO BE  
VACATED THIS  
DOCUMENT**

SECTION 1/16 LINE  
NE $\frac{1}{4}$  OF THE SW $\frac{1}{4}$   
OF THE SE $\frac{1}{4}$

**GOLDEN EAGLE DRIVE**  
65.62' WIDE R.O.W. OF RECORD      LOT H4



MARCH 28, 2008  
0      25      50  
SCALE: 1" = 50'

