

VACATION OF A PORTION OF THE ACCESS RESTRICTION**LOT 2 OF BLOCK 1 OF THE VILLAGGIO AT GOLDEN EAGLE**

LOCATED IN THE SE $\frac{1}{4}$ OF THE NW $\frac{1}{4}$ OF THE SE $\frac{1}{4}$,
SECTION 22, T1N, R7E, BHM,
RAPID CITY, PENNINGTON COUNTY, SOUTH DAKOTA

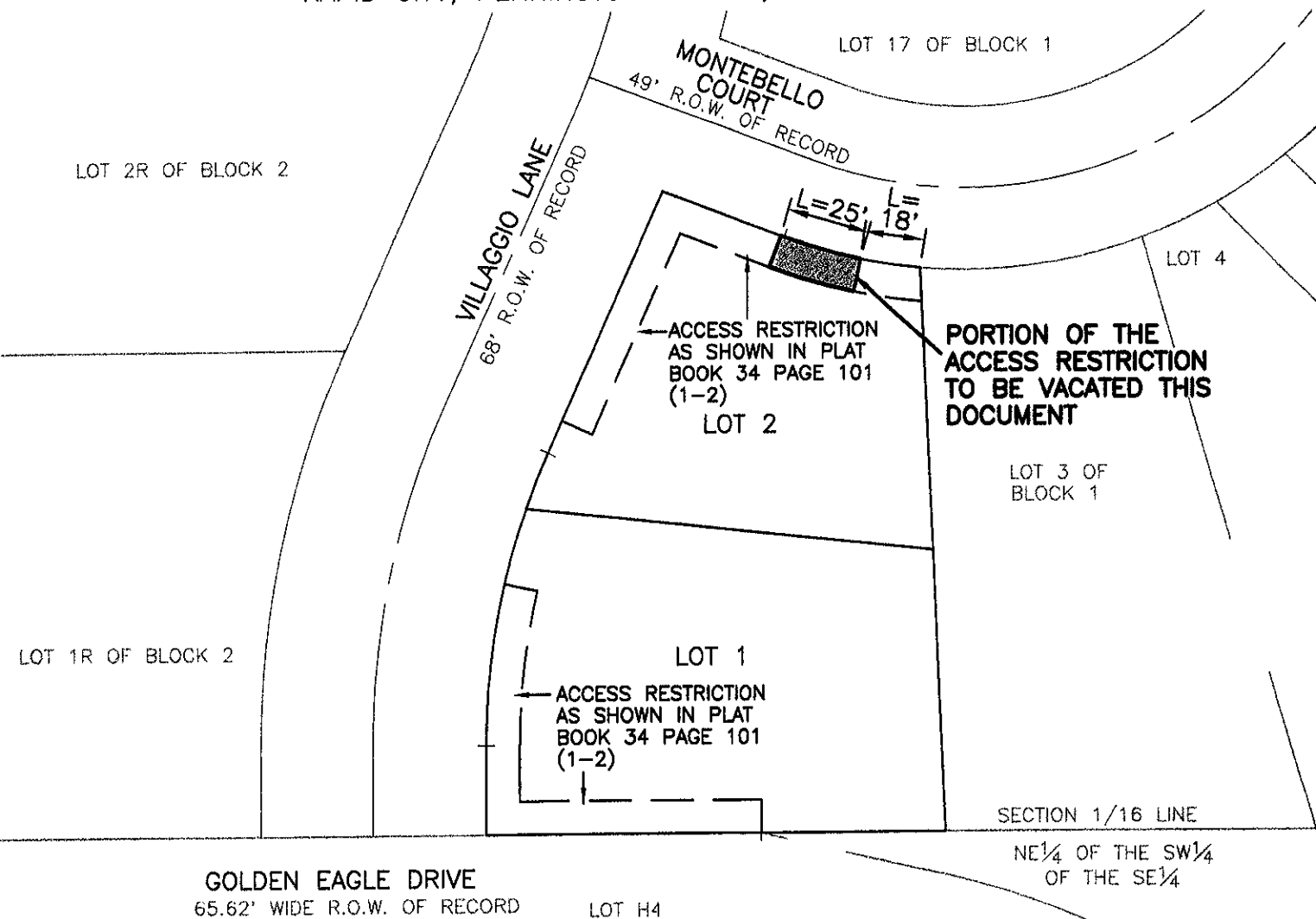

MARCH 28, 2008

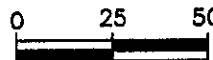

SCALE: 1" = 50'

