

Landscape Schedule

NO.	DESCRIPTION	QTY	PLANT	NO. OF PLANTS	TOTAL
1	2" x 2" BRASS	100	100	100	100
2	4" x 4" BRASS	100	100	100	100
3	6" x 6" BRASS	100	100	100	100
4	8" x 8" BRASS	100	100	100	100
5	10" x 10" BRASS	100	100	100	100
6	12" x 12" BRASS	100	100	100	100
7	14" x 14" BRASS	100	100	100	100
8	16" x 16" BRASS	100	100	100	100
9	18" x 18" BRASS	100	100	100	100
10	20" x 20" BRASS	100	100	100	100
11	22" x 22" BRASS	100	100	100	100
12	24" x 24" BRASS	100	100	100	100
13	26" x 26" BRASS	100	100	100	100
14	28" x 28" BRASS	100	100	100	100
15	30" x 30" BRASS	100	100	100	100
16	32" x 32" BRASS	100	100	100	100
17	34" x 34" BRASS	100	100	100	100
18	36" x 36" BRASS	100	100	100	100
19	38" x 38" BRASS	100	100	100	100
20	40" x 40" BRASS	100	100	100	100
21	42" x 42" BRASS	100	100	100	100
22	44" x 44" BRASS	100	100	100	100
23	46" x 46" BRASS	100	100	100	100
24	48" x 48" BRASS	100	100	100	100
25	50" x 50" BRASS	100	100	100	100
26	52" x 52" BRASS	100	100	100	100
27	54" x 54" BRASS	100	100	100	100
28	56" x 56" BRASS	100	100	100	100
29	58" x 58" BRASS	100	100	100	100
30	60" x 60" BRASS	100	100	100	100
31	62" x 62" BRASS	100	100	100	100
32	64" x 64" BRASS	100	100	100	100
33	66" x 66" BRASS	100	100	100	100
34	68" x 68" BRASS	100	100	100	100
35	70" x 70" BRASS	100	100	100	100
36	72" x 72" BRASS	100	100	100	100
37	74" x 74" BRASS	100	100	100	100
38	76" x 76" BRASS	100	100	100	100
39	78" x 78" BRASS	100	100	100	100
40	80" x 80" BRASS	100	100	100	100
41	82" x 82" BRASS	100	100	100	100
42	84" x 84" BRASS	100	100	100	100
43	86" x 86" BRASS	100	100	100	100
44	88" x 88" BRASS	100	100	100	100
45	90" x 90" BRASS	100	100	100	100
46	92" x 92" BRASS	100	100	100	100
47	94" x 94" BRASS	100	100	100	100
48	96" x 96" BRASS	100	100	100	100
49	98" x 98" BRASS	100	100	100	100
50	100" x 100" BRASS	100	100	100	100
TOTAL POINTS REQUIRED					121,000

Landscape Schedule

NO.	DESCRIPTION	QTY	PLANT	NO. OF PLANTS	TOTAL
1	2" x 2" BRASS	100	100	100	100
2	4" x 4" BRASS	100	100	100	100
3	6" x 6" BRASS	100	100	100	100
4	8" x 8" BRASS	100	100	100	100
5	10" x 10" BRASS	100	100	100	100
6	12" x 12" BRASS	100	100	100	100
7	14" x 14" BRASS	100	100	100	100
8	16" x 16" BRASS	100	100	100	100
9	18" x 18" BRASS	100	100	100	100
10	20" x 20" BRASS	100	100	100	100
11	22" x 22" BRASS	100	100	100	100
12	24" x 24" BRASS	100	100	100	100
13	26" x 26" BRASS	100	100	100	100
14	28" x 28" BRASS	100	100	100	100
15	30" x 30" BRASS	100	100	100	100
16	32" x 32" BRASS	100	100	100	100
17	34" x 34" BRASS	100	100	100	100
18	36" x 36" BRASS	100	100	100	100
19	38" x 38" BRASS	100	100	100	100
20	40" x 40" BRASS	100	100	100	100
21	42" x 42" BRASS	100	100	100	100
22	44" x 44" BRASS	100	100	100	100
23	46" x 46" BRASS	100	100	100	100
24	48" x 48" BRASS	100	100	100	100
25	50" x 50" BRASS	100	100	100	100
26	52" x 52" BRASS	100	100	100	100
27	54" x 54" BRASS	100	100	100	100
28	56" x 56" BRASS	100	100	100	100
29	58" x 58" BRASS	100	100	100	100
30	60" x 60" BRASS	100	100	100	100
31	62" x 62" BRASS	100	100	100	100
32	64" x 64" BRASS	100	100	100	100
33	66" x 66" BRASS	100	100	100	100
34	68" x 68" BRASS	100	100	100	100
35	70" x 70" BRASS	100	100	100	100
36	72" x 72" BRASS	100	100	100	100
37	74" x 74" BRASS	100	100	100	100
38	76" x 76" BRASS	100	100	100	100
39	78" x 78" BRASS	100	100	100	100
40	80" x 80" BRASS	100	100	100	100
41	82" x 82" BRASS	100	100	100	100
42	84" x 84" BRASS	100	100	100	100
43	86" x 86" BRASS	100	100	100	100
44	88" x 88" BRASS	100	100	100	100
45	90" x 90" BRASS	100	100	100	100
46	92" x 92" BRASS	100	100	100	100
47	94" x 94" BRASS	100	100	100	100
48	96" x 96" BRASS	100	100	100	100
49	98" x 98" BRASS	100	100	100	100
50	100" x 100" BRASS	100	100	100	100
TOTAL POINTS REQUIRED					121,000

Rapid City Growth
Management Department

FEB 08 2008

RECEIVED

BHSC PROPOSED
SITE PLAN-LOWER LEVEL (EL. 3360)

Square feet (Block Hills Surgery Center)
 • existing facility 38,510 sq ft
 • Addition 79,685 sq ft
 Total 118,195 sq ft

Square feet (Block Hills Imaging Center)
 • existing facility 0.00 sq ft
 • Addition 7,930 sq ft
 Total 7,930 sq ft

Total Proposed Parking
 • Proposed Lower Level Parking = 89 stalls
 • Proposed Main Level Parking = 118 stalls
 • Proposed Additional Lot Parking = 120 stalls
 • Existing Imaging Center Parking = 100 stalls
 • Existing Surgery Center Parking to Remain = 40 stalls
 Total Proposed Parking = 435 stalls

NO.	DATE	DESCRIPTION
1	02/08/08	PROPOSED SITE PLAN-LOWER LEVEL
2	02/08/08	PROPOSED SITE PLAN-LOWER LEVEL
3	02/08/08	PROPOSED SITE PLAN-LOWER LEVEL
4	02/08/08	PROPOSED SITE PLAN-LOWER LEVEL
5	02/08/08	PROPOSED SITE PLAN-LOWER LEVEL
6	02/08/08	PROPOSED SITE PLAN-LOWER LEVEL
7	02/08/08	PROPOSED SITE PLAN-LOWER LEVEL
8	02/08/08	PROPOSED SITE PLAN-LOWER LEVEL
9	02/08/08	PROPOSED SITE PLAN-LOWER LEVEL
10	02/08/08	PROPOSED SITE PLAN-LOWER LEVEL
11	02/08/08	PROPOSED SITE PLAN-LOWER LEVEL
12	02/08/08	PROPOSED SITE PLAN-LOWER LEVEL
13	02/08/08	PROPOSED SITE PLAN-LOWER LEVEL
14	02/08/08	PROPOSED SITE PLAN-LOWER LEVEL
15	02/08/08	PROPOSED SITE PLAN-LOWER LEVEL
16	02/08/08	PROPOSED SITE PLAN-LOWER LEVEL
17	02/08/08	PROPOSED SITE PLAN-LOWER LEVEL
18	02/08/08	PROPOSED SITE PLAN-LOWER LEVEL
19	02/08/08	PROPOSED SITE PLAN-LOWER LEVEL
20	02/08/08	PROPOSED SITE PLAN-LOWER LEVEL
21	02/08/08	PROPOSED SITE PLAN-LOWER LEVEL
22	02/08/08	PROPOSED SITE PLAN-LOWER LEVEL
23	02/08/08	PROPOSED SITE PLAN-LOWER LEVEL
24	02/08/08	PROPOSED SITE PLAN-LOWER LEVEL
25	02/08/08	PROPOSED SITE PLAN-LOWER LEVEL
26	02/08/08	PROPOSED SITE PLAN-LOWER LEVEL
27	02/08/08	PROPOSED SITE PLAN-LOWER LEVEL
28	02/08/08	PROPOSED SITE PLAN-LOWER LEVEL
29	02/08/08	PROPOSED SITE PLAN-LOWER LEVEL
30	02/08/08	PROPOSED SITE PLAN-LOWER LEVEL
31	02/08/08	PROPOSED SITE PLAN-LOWER LEVEL
32	02/08/08	PROPOSED SITE PLAN-LOWER LEVEL
33	02/08/08	PROPOSED SITE PLAN-LOWER LEVEL
34	02/08/08	PROPOSED SITE PLAN-LOWER LEVEL
35	02/08/08	PROPOSED SITE PLAN-LOWER LEVEL
36	02/08/08	PROPOSED SITE PLAN-LOWER LEVEL
37	02/08/08	PROPOSED SITE PLAN-LOWER LEVEL
38	02/08/08	PROPOSED SITE PLAN-LOWER LEVEL
39	02/08/08	PROPOSED SITE PLAN-LOWER LEVEL
40	02/08/08	PROPOSED SITE PLAN-LOWER LEVEL
41	02/08/08	PROPOSED SITE PLAN-LOWER LEVEL
42	02/08/08	PROPOSED SITE PLAN-LOWER LEVEL
43	02/08/08	PROPOSED SITE PLAN-LOWER LEVEL
44	02/08/08	PROPOSED SITE PLAN-LOWER LEVEL
45	02/08/08	PROPOSED SITE PLAN-LOWER LEVEL
46	02/08/08	PROPOSED SITE PLAN-LOWER LEVEL
47	02/08/08	PROPOSED SITE PLAN-LOWER LEVEL
48	02/08/08	PROPOSED SITE PLAN-LOWER LEVEL
49	02/08/08	PROPOSED SITE PLAN-LOWER LEVEL
50	02/08/08	PROPOSED SITE PLAN-LOWER LEVEL

PROPOSED
SITE PLAN-
LOWER LEVEL

A-050

Not Intended For Construction

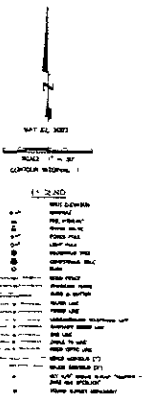
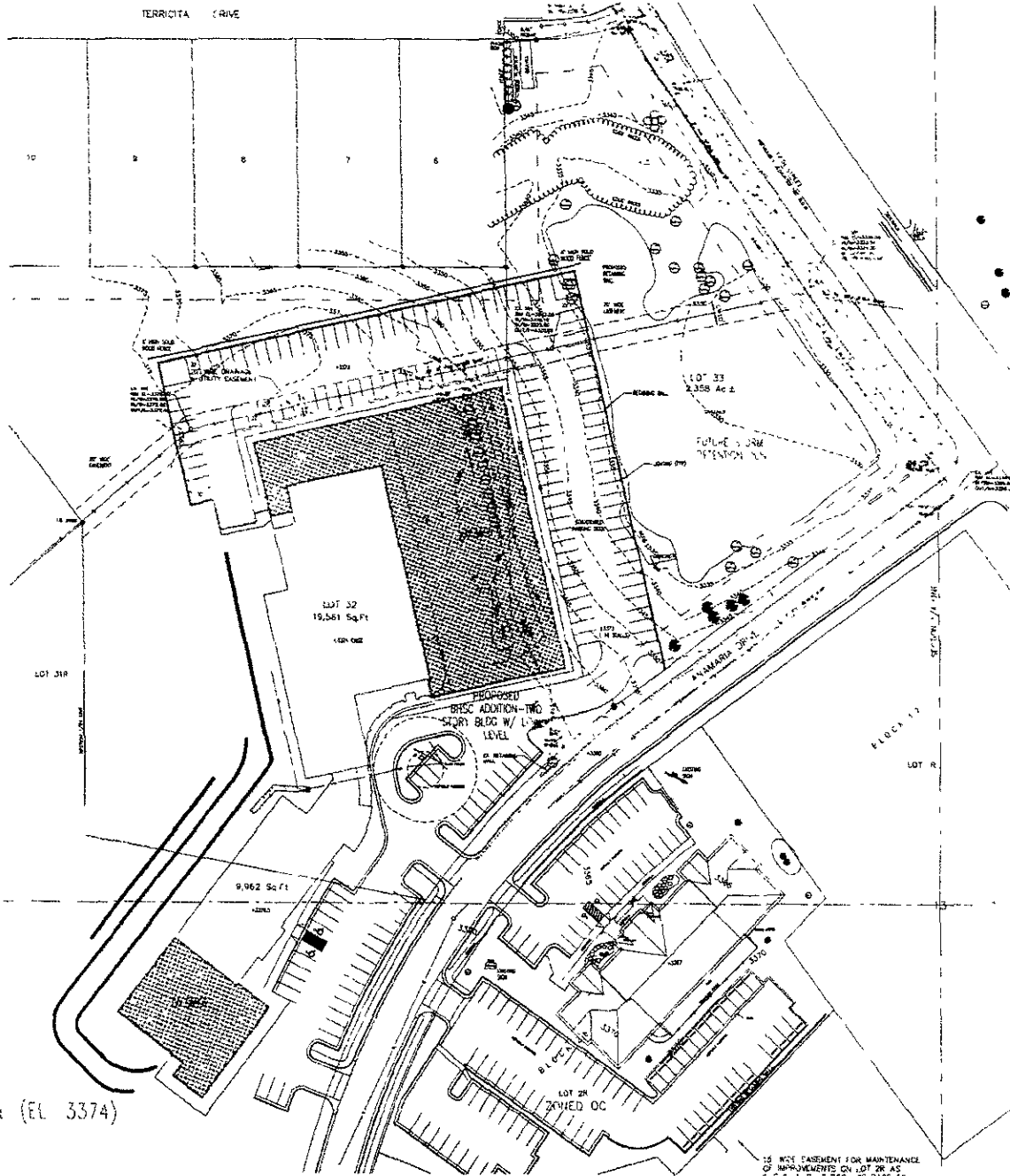

**PERKINS
+WILL**

1500 Broadway, Suite 200
New York, NY 10019
Tel: 212.512.2000
Fax: 212.512.2001

Block Hills Surgery Center
1500 Broadway, Suite 200
New York, NY 10019
Tel: 212.512.2000
Fax: 212.512.2001



BHSC PROPOSED
SITE PLAN - MAIN LEVEL: (EL. 3374)

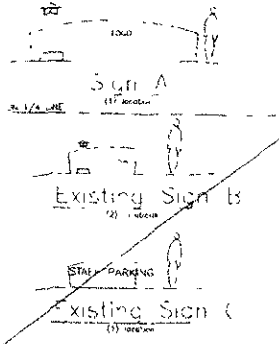
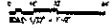

SEE PAVEMENT FOR MAINTENANCE
OF IMPROVEMENTS ON LOT 28, AS

Project Information	
Date:	08.20.08
Rev. Number:	2/2008
Drawn:	112
Checked:	112
Approved:	112

**PROPOSED
SITE PLAN -
MAIN LEVEL**

A-051

Not Issued For Construction
Copyright © 2008 Perkins + Will

08PL015

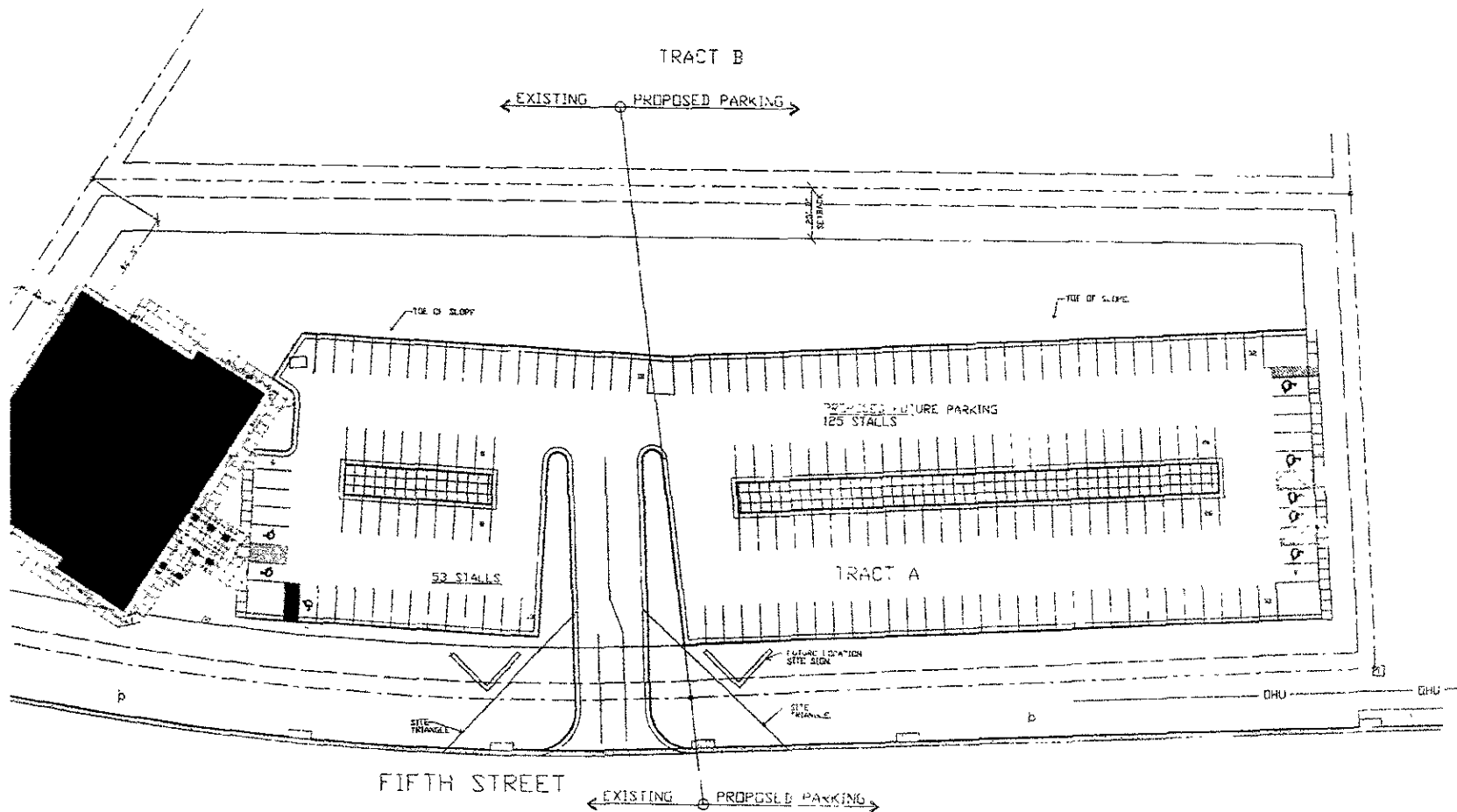

SITE PLAN
SCALE 1" = 10'-0"



0 10 20 30
Feet
Scale 1" = 30'-0"

PROPOSED	
PARKING LOTS	
Area	
Capacity	
Notes	

PROPOSED
SITE PLAN
-ADDITIONAL
PARKING LOT