

Book: 74  
Page: 1  
R98-11093.0 Page 001 of 002  
07/20/1998 03:28p 12.00  
Marlys Faber Misc Real Est

DECLARATION OF EASEMENT

KNOW ALL BY THESE PRESENTS:

That we, Lew W. Papendick and Kerry K. Papendick, do hereby certify that we are the owners of all the land described as Tracts 17 and 20 of High View Subdivision located in SE¼ of NE¼ and in NE¼ of SE¼ of Section 35, T1N, R7E, BHM, Pennington County, South Dakota, as shown in the plat recorded in the office of the Pennington County Register of Deeds in Plat Book 16 Page 144

and

that as such we do hereby give and grant unto ourselves, our heirs, executors, administrators, successors, assigns, lessees and agents and to the owners of SW¼ of Section 36, T1N, R7E, BHM, their heirs, successors, administrators, successors, assigns, lessees and agents a private access easement upon and across the said property as shown on Exhibit "A", attached hereto and made an integral part hereof.

In witness whereof, we have hereunto set our hand and seal.

Owners:

Lew Papendick      Kerry R. Papendick  
Lew W. Papendick      Kerry R. Papendick

State of South Dakota      s.s.  
County of Pennington

On the 20th day of July, 1998, before me, a Notary Public, personally appeared Lew W. Papendick and Kerry K. Papendick, known to me to be the persons described in the foregoing instrument and acknowledged to me that they signed the same.

Notary Public Wanda K. Schellberg Commission expires: Sept. 13, 1999

66' WIDE PRIVATE ACCESS EASEMENT

In Tracts 17 and 20 of High View Subdivision Located in SE 1/4 of NE 1/4 and in NE 1/4 of SE 1/4 of Section 35, T1N, R7E, BHM, Pennington County, South Dakota

SCALE 1" = 200'  
JULY 3, 1998

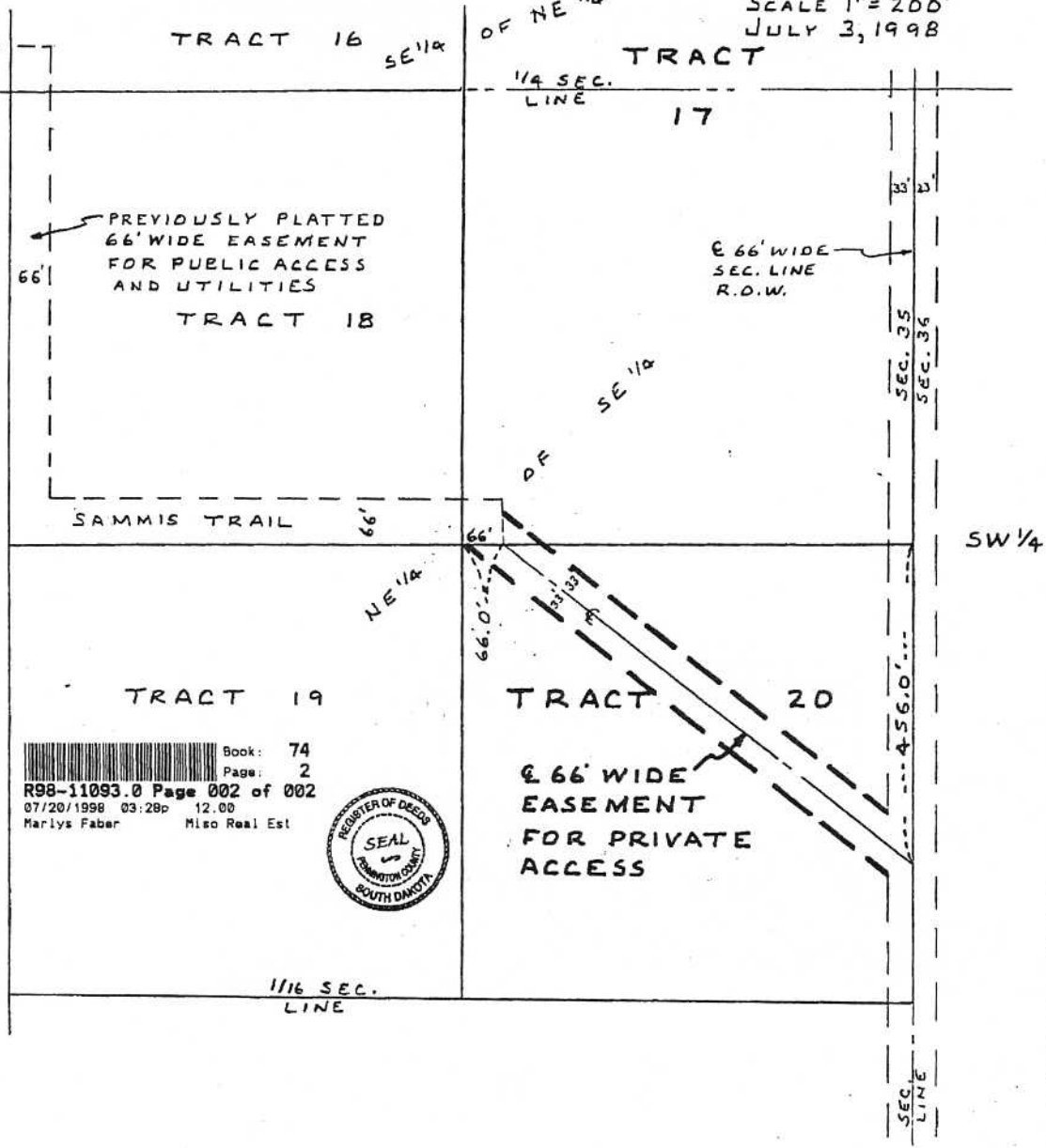

Book: 74  
 Page: 2  
 R98-11093.0 Page 002 of 202  
 07/20/1998 03:28p 12.00  
 Mariys Faber Miso Real Est

